Tonight: Clearing
Wednesday: Early Cloud

Victoria Times

Classified 386-2121
News 382-3131

95th YEAR, No. 27 ★★ VICTORIA, BRITISH COLUMBIA, TUESDAY, JULY 11, 1978 15 CENTS DAILY, 30 CENTS SATURDAY

150 Killed in Explosion At Spanish Campsite

SAN CARLOS DE LA RAPITA, Spain (UPI) — A flaming truck carrying liquid gas swerved off a beachside highway today and plowed into a campsite crowded with foreign tourists, igniting a chain of explosions and fires that left at least 150 dead and 200 injured, officials said.

The force of the explosions at the Mediterranean campsite on the lush Costa Blanca hurled bodies into the sea. Reports from the scene said 80 to 90 cars and other vehicles were destroyed, along with 12 cottages and a discotheque as flames spread and engulfed the area.

Reports from the scene said at least 180 persons were killed. The Interior Ministry in Madrid said the Civil Guard had counted 150 bodies and estimated 20 to 25 more would be recovered.

About 200 injured were taken to three area hospitals, many with critical burns over 50 to 80 per cent of their bodies. Medical officials said they would be evacuated to the burn centre in Barcelona.

The victims included a number of French and German tourists, as well as some from Holland and England.

The blasts ripped through the Los Alfaques campsite on the eastern Mediterrean coast, between the cities of Barcelona and Valencia, about 3:30 p.m (6:30 a.m. PDT).

Officials at the scene said a truck carrying propylene, an oil derivative, apparently burst into flames as it passed the campsite on national highway 340, about four miles from the town of San Carlos de la Rapita.

The driver lost control and the rig swerved off the road into the campsite where the gas exploded, setting off chain-reaction blasts of the campers' liquid gas supplies.

Many of the survivors were in a state of shock, witnesses said.

Authorities said many of the campers were burned critically because they had been wearing only bathing suits at the time of the blasts.

Blast Hurls Two Boys From Boat

BELLA BELLA (CP) — A 34-foot fishing boat with two boys aged 10 and 15 on board caught fire and exploded Monday in River's Inlet, about 50 kilometres southeast of here, a search and rescue spokesman said.

He said the boys' father, Robert McGarvey of North Vancouver, had earlier broken his ankle and left for Port Hardy on northern Vancouver Island for treatment.

There was no explanation as to how the boat later caught fire and exploded, hurling the boys into the water.

The spokesman said they were picked up by another boat after an undetermined length of time in the water and flown to hospital in a B.C. Packers' plane.

PRISONER, GUARD

Two Slain In Montreal Jailbreak

MONTREAL (CP) — Two persons — a prison guard and a convict — were killed and at least three others injured in a shootout this afternoon when four prisoners escaped from the maximum-security St. Vincent de Paul penitentiary, prison officials have confirmed.

The armed prisoners, considered extremely dangerous by police, shot their way out of the prison in nearby Laval at about 1:30 p.m., taking one hostage with them as they sped away in a red Japanese-made car that had been parked in the prison parking lot.

Police said the hostage, an unidentified prison employee, was later released unharmed near the downtown area. The prisoners were identified as Jacques Masse, Pierre Vincent, Andre Chartrand and Ghislain Gaudette.

The dead prison guard, who was 27 years old and not identified, was shot in the head; while the convict was fatally wounded after he was shot in the back, unconfirmed reports said.

Officials said they did not know how the prisoners, who were in the institution's visitors area just prior to the escape, obtained their guns.

Just after the escape, heavily-armed police officers set up roadblocks at both ends of the bridges leading from Laval to Montreal, causing traffic tie-ups that extended for miles.

Deluge Hits Alta. Capital

EDMONTON (CP) — City police today declared a civic emergency and closed all roads into the North Saskatchewan River valley as more than 45 millimetres of rain fell on the city.

The river passes through the middle of the city.

An emergency office was set up at city hall and residents were asked to leave their name, address and telephone number so that city crews could reach them.

The Argyll weather office in south Edmonton was struck by lightning and was reported flooding.

The storm varied in intensity thoughout the night, leaving nearly a metre of water and forcing early-morning commuters to negotiate flooded streets and washed-out lanes.

Tornadoes were reported in central Alberta Monday. The beginning of one tornado, a violent, twisting storm in which winds can reach speeds of 360 kilometres an hour, was reported by aircraft northwest of Red Deer near Rimbey.

Another twister was detected on radar northeast of Red Deer.

But the weather office reported that neither of the potentially dangerous wind funnels touched ground and there were no reports of damage to crops this morning.

Alberta weather stations had begun warning of the possibility of tornadoes and hail early Monday night as turbulence developed between warm southerly air and cooler air from the northwest.

Heavy rain caused flooding throughout Edmonton, including some water in the lower levels of the CITV television studios in the city's southwest. Serious flooding hampered traffic in underpasses, at least one of which had to be closed. A slide on a hill near downtown Edmonton closed the road and numerous other roads were closed.

Two people were rescued from the roof of a city house which was surrounded by flood water Tuesday morning.

Police said water reached almost to the roof line of the house in south Edmonton, and the occupants were rescued by firemen in a boat.

The city traffic department reported that five bridges were closed.

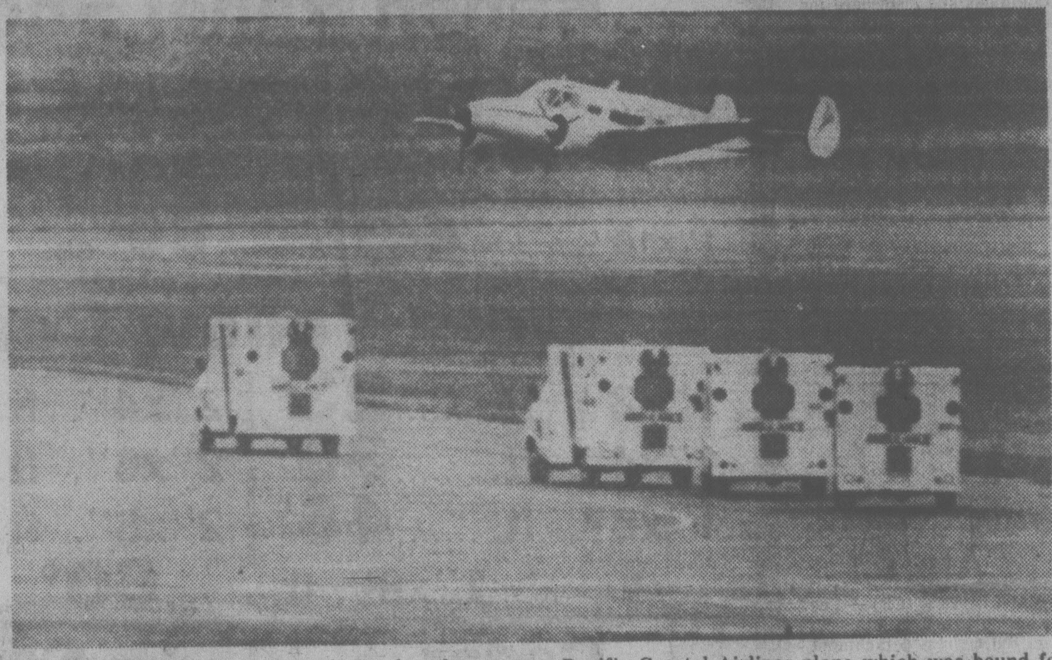

CRASH LANDING: Twin-engined Beechcraft prepares to land with its wheels up at Vancouver International Airport Monday as ambulances rush to the scene. The pilot and nine passengers on the Pacific Coastal Airlines plane which was bound for Nanaimo escaped injury as the craft, which had a jammed nose wheel, touched down on grass next to runway. See story on Page 15.

Jobless Remain At 40-Year High

OTTAWA (CP) - Canada's unemployment rate adjusted for seasonal changes remained at a post-depression high of 8.6 per cent for the fourth straight month, although the number of unemployed declined in June for the third consecutive month.

In B.C. the rate fell to 7.8 per cent from eight per cent.

On a seasonally-adjusted basis the number without jobs dropped to 903,000 from 933,000, Statistics Canada reported today.

The seasonally-adjusted rate is usually used to measure trends in unemployment.

The actual unemployment rate stood at eight per cent while there were 10,400,000 persons with jobs, up 336,000 from a year earlier.

Despite the month-over-month improvement in unemployment, prospects appear gloomy for the job outlook for the rest of the year if last year's figures are an indication of the usual trend.

In June, 1977, there were only 814,000 jobless and the actual unemployment rate was 7.5 per cent, while the seasonally-adjusted rate was eight per cent.

Most economists have been predicting higher unemployment later this year.

Conservative finance critic Sinclair Stevens, reacting to the figures, said unemployment could go above nine per cent by the end of the year.

Canada has the worst unemployment of the industrial countries, Stevens said. He noted that in the U.S. the jobless rate has fallen to a four-year low of 5.7 per cent while the situation in this country has remained static.

The seasonally-adjusted jobless rates fell in all provinces except Alberta — the province with the lowest rate — which saw a rise to 4.7 per cent in June from 4.4 per cent in May.

Quebec, with 323,000 unemployed, remained the province with the largest number of jobless, followed by Ontario with 308,000. Newfoundland, despite a decline in its unemployment rate in June to 17.3 per cent from May's 17.9 per cent, retained its ranking as the province with the highest jobless rate.

SALMON CHECK NABS VISITORS

VANCOUVER (CP) — Federal fisheries officials conducting spot checks last weekend off Vancouver Island near Comox and off the mainland near Lund found that most non-resident fishermen had catches above the legal limit of 25 pounds of canned salmon.

One United States fisherman was found with 920 pounds of canned salmon. Officials said 13,260 pounds of salmon was found in the possession of 129 non-resident fishermen.

MP Hugh Anderson (L—Comox-Alberni), parliamentary secretary to Fisheries Minister Romeo LeBlanc, said today the check shows the reason behind the government's recently-announced limit.

"We believe some Americans take thousands of pounds of salmon out of B.C. each year," he said. "They aren't sports fishermen, they are commercial canners.

"They couldn't possibly eat the amount of fish they've canned — they're obviously selling it."

In addition to 25 pounds of canned salmon, visitors to B.C. are allowed to have four fish of any size in their possession.

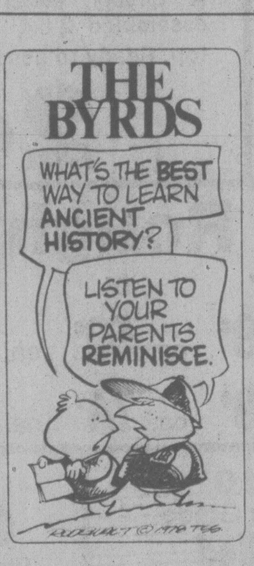

U.S. Newsman Cited At Dissident Trials

Times News Services

MOSCOW — Dissident Anatoly Shcharansky was accused in a Moscow court today of passing secret Soviet information to a U.S. newspaper correspondent — Robert Toth of the Los Angeles Times.

In Kaluga, 160 kilometres miles away, the wife of Alexander Ginzburg was ejected twice from the courtroom where her husband is on trial for anti-Soviet agitation and propaganda.

She was told to leave after an outburst in the morning session during which, she said later, she shouted at a prosecution witness: "God will be your judge."

She was thrown out of the afternoon session after refusing to promise she would not interrupt the proceedings.

The witness denounced by Mrs. Ginzburg was Arkady Gradoboyev who told the court Monday that he had once been paid to provide information to Ginzburg but recanted after "I realized that I was in the company of refined criminals."

Other witnesses have accused Ginzburg of thievery, being a drunk and staging sex orgies — while a witness in today's proceedings denounced the Ginzburgs because their children listened to broadcasts of the Voice of

See NEWSMAN Page 8

FERRY PLUNGE WITNESSES SOUGHT

Sidney RCMP are seeking a couple who reported seeing a man fall from the Queen of Esquimalt as the ferry pulled into Swartz Bay terminal late Monday night.

A spokesman said the couple told crew members the man appeared to be sick and when he went to the starboard railing toppled over as the ferry was in Gosse Passage, between Knapp and Piers Islands.

In the confusion the crew did not get the couple's names.

The incident occurred at 11:30 p.m.

Life boats from the ferry, two coast guard vessels and the RCMP patrol boat MP 21 searched until 4 a.m. without success.

The search was to resume later today.

Police identified the missing man as Franklin Terry, 38, an international recruiter from Houston, Texas. He was on a business trip in B.C.

A rental car hired by Terry in Vancouver was left on board.

PM Won't Comment

OTTAWA (CP) — The prime minister's office refused to comment today on a published report that a private poll has been commissioned to indicate Liberal chances in a fall vote.

The report in a Montreal newspaper stated a $100,000 national poll administered by the Toronto-based Martin Goldfarb public opinion firm is in the works.

Charlottes Shake

A moderate earthquake shook the Queen Charlotte Islands region Monday night but caused no damage, a spokesman for the Pacific Geo-science Centre said today.

W.A.C. in Hospital

KELOWNA (CP) — Former premier W. A. C. Bennett was reported in satisfactory condition in Kelowna General Hospital today after he was taken there Sunday by ambulance.

Bennett, who was premier from 1952 to 1972 when his Social Credit government was defeated by the NDP, suffered a heart attack June 26, 1976, and had a relapse a week later.

Although the hospital said Bennett's condition was satisfactory, May Bennett described her husband's condition as rather serious but would not say what the exact problem is.

She said Bennett was in the hospital about two weeks ago with blood clot in a lung.

A Gentleman Puts His Dogs Ahead of Wife

LONDON (AP) — What makes an English gentleman?

According to Major Douglas Sutherland, who has analyzed the species in a new book, a real gentleman wears polished shoes, carries his handkerchief in his cuff, lives in the country and reserves his deepest affection for his dogs.

Sutherland, a 57-year-old ex-army officer and one-time journalist, is a descendant of the Earls of Sutherland. He lives in what he calls "one of the coldest mini-castle in Scotland."

His book, *The English Gentleman*, is now on sale. It is the first known book of humor to be published by Debrett, whose voluminous, small-print guide to British royalty is a national institution.

Sutherland, noting the existence of gentlemen is being threatened by taxes and democracy, said he collected their habits before they became extinct.

Dogs are a distinctive part of a gentleman's life — the older they are the more he loves them — and his wife must learn to accept this, the major wrote.

Only the remote countryside is suitable for the gentleman's dwelling, and his house has no name on the gate as he assumes anyone wanting to see him will know where he lives. The gentleman sleeps in an unheated bedroom, is very healthy in early life and crippled by rheumatism later on.

Sutherland adds these marks of gentle breeding:

A gentleman's house is filled with old furniture, all inherited. When a piece wears out it is replaced by something older, usually from the attic.

He has two suits, one for funerals and one for visiting London, but innumerable jackets, with leather patches on the elbows. He drives an estate car — station wagon — with the back wired off for his dogs. He does not drive a Rolls-Royce, unless it is a very old one left to him by an aunt, because it is a car for pop stars and business tycoons.

A gentleman never mentions money, but he always must have enough to have a butler.

All gentlemen belong to a good club, not for sociability but because tradesmen cannot present bills there. It was once said that clubs "have the atmosphere of a duke's house, with the duke lying dead upstairs."

Divorce generally is frowned on. If it happens, it is the wife who is blamed and sympathy is reserved for the husband, unless the wife is very rich, in which case the husband is described as a fool.

$6 Million Scheme to Update Port

A $6 to $7 million proposal to make Victoria a major container and cruise ship port was outlined today.

Westcan Terminals Ltd., which now employs 90 permanent staff and about 30 casual laborers, would increase its work force to between 150 and 190 permanent staff when the development is completed.

Herschel Smith, president of Westcan Terminals Ltd., said at a meeting aboard the container-pulp ship MS Dryso at Ogden Point the second phase of development of dock facilities, which should be completed in 1979, will include the raising of Piers A and B by four feet and the acquisition of a special crane to handle containers. (The Dryso has her own crane but many of the large container ships do not.)

The 31,300-ton ship is on her maiden voyage after her launching in Japan and is the first ship to unload a large cargo of containers at Ogden Point. Containers are huge shipping crates which are easily loaded and offloaded and save on handling costs.

The Dryso will pick up pulp here and in Port Alice and is under charter to Rayonier.

Brian Mahood, Rayonier Canada transportation manager, said the loading of pulp at the two ports is to test the feasibility of transporting pulp by sea to the United States eastern seaboard instead of by rail.

"With the cost of rail transportation escalating we have sought an opportunity to assess the economics of such shipments and the delivery of the MS Dryso provided us with the opportunity," he said.

Mahood said the current shortage of railcars makes sea transportation that more attractive.

He said the shipments taken on in Victoria and Port Alice will be equivalent to more than 60 railcar loads.

Hector Campbell of Westcan said the company has bought a train from Western Forest Industries at Lake Cowichan and this will be used to provide a railroad link to the rest of Canada. Cargo placed on railroad cars will be shipped by barge to Vancouver.

See $6 MILLION Page 8

INDEX

	Page
Births	24
Classified	24-33
Comics	16
Deaths	33
Entertainment	10
Family	19-21
Finance	6,7
Gardening	25
Sports	12-14

THE OUTCASTS

by Ben Wicks

Victim Won't Get $232,500 Award

VANCOUVER (CP) — A man paralysed for life in a boating accident at Cultus Lake will not get the $232,500 damages awarded him earlier, the B.C. Court of Appeal ruled Monday.

The court ruled that Lakeside Lodge Marina was not responsible for the injuries Helmut Schulz received when he fell off the bow of the moving 14-foot powerboat he rented from the marina and was struck by the propeller of a 50 horsepower outboard.

The B.C. Supreme Court earlier ruled that Schulz and the marina were equally to blame for the June 22, 1973, accident. It set damages at $465,000 but Schulz lost one-half of that amount because he was 50 per cent liable.

The Supreme Court had held the marina was negligent in not inquiring into the boating experience of Schulz, then about 16, and negligent in not warning him of the danger of sitting other than in one of the seats provided in the boat.

But the appeals court ruled that negligence on the part of the marina had not been shown.

Justice P. D. Seaton, who wrote the unanimous reasons for judgment of the three-judge panel, noted the youth was sitting on the bow with his back to the windshield and his legs extended before him and was holding onto a rope tied to the craft when a lurch threw him into the water.

"Quite clearly the bow was not designed as a place to sit, and no one looking at the boat would think that it was," said the appeal court judge.

When the boat left the pier it was driven by one of the 14-year-olds in the group aboard. He said there were suggestions that 14-year-olds should not drive boats of this type.

"This respondent (Schulz) arrived in a dangerous machine, a motor vehicle, and he rented another dangerous machine, a boat. The dangerousness of each would only come about by reason of recklessness," said Justice Seaton.

PM PROPOSES SEPT. MEETING

OTTAWA (CP) — Prime Minister Trudeau has proposed that he and the 10 provincial premiers meet Sept. 13-15 to discuss his proposed constitutional changes.

In letters to the premiers released today, Trudeau said he hopes there can be in-depth discussion of the constitution at that time.

When Trudeau introduced his changes in Parliament last month he said there would be a first ministers' meeting sometime in September. The government would take what it heard there and from a parliamentary committee that will work next month and amend its legislation in time for the parliamentary session starting Oct. 10.

5 Die In Riot

MANAGUA (Reuter) — Five men died in gunfire during anti-government riots overnight Sunday in the Nicaraguan city of Jinotepec, the Red Cross said Monday.

LOTO AWARDS COMPUTER CONTRACT

OTTAWA (CP) — Loto Canada awarded a contract to a Canadian communications firm Monday that assures it of establishing by fall this country's first computerized lottery.

The contract — worth $2 million a year — went to Computer Communications Group of the TransCanada Telephone System for data transmission facilities.

Through the group's nationwide digital data communications network, sellers of Loto tickets will be able to sell a customer's own choice of number within seconds through a computer centre.

A few weeks ago Loto Canada ran into criticism in the Commons and elsewhere for awarding a $23 million contract to a wholly-owned American subsidiary to lease a computer system for the new weekly games to start in November.

The computer contract went to General Instruments of Canada, owned by American Totalistator Corp., without tenders being called.

Sports Minister Iona Campagnola said no tenders were called because of "constraints of time and confidentality."

She said Ottawa wanted to be the first with a pick-your-own numbers game, getting ahead of both Ontario and Quebec who plan such games early next year.

Tourist Alert

VANCOUVER (CP) — The following are urged to contact the nearest detachment of the RCMP for an urgent personal message:

Karen Brandson, Prince George;

Edward Glendinning, Holberg;

Caroline Grant, Surrey;

Jack Henry, Niagara Falls, Ont.

Alfred Lebrecque, Rosetown, Sask.

Vernon Meyer, Buellton, Calif.

John Kevin Murphy, Fernie;

Mrs. Annis Place, Winnipeg.

the weather

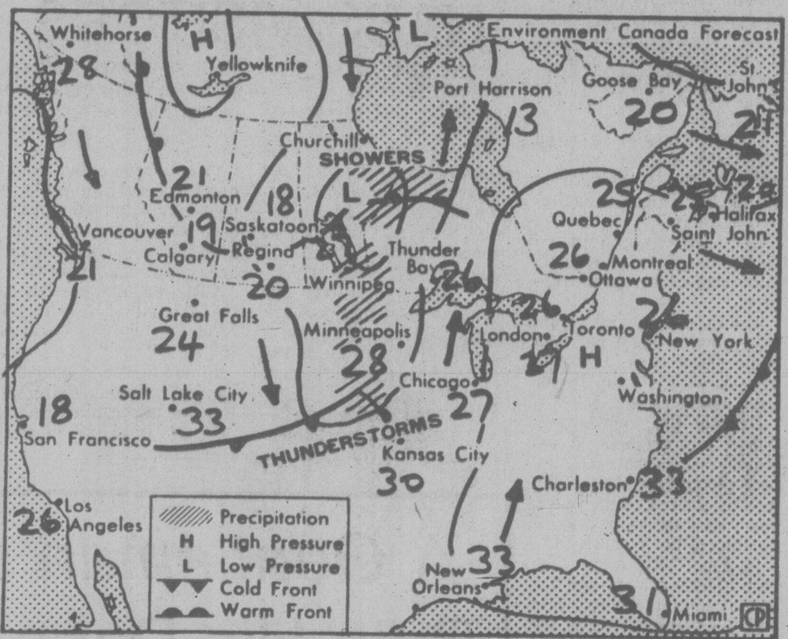

Map valid until noon Wednesday

Unseasonably cool weather continues across most of B.C. under a large slow moving trough of low pressure. Showers are widespread in the trough and will continue in most of the province again today as a ridge of drier air in northwestern B.C. builds very slowly.

The ridge is expected to build into central regions by Wednesday and should push the cold trough out of the province by Thursday. The ridge will result in the return of mainly sunny weather with temperatures climbing back to near normal.

ENVIRONMENT CANADA WEATHER OFFICE Valid Until Midnight Wednesday

Greater Victoria: today cloudy with afternoon sunny periods. High today near 20. Low tonight near 11. Wednesday cloudy with afternoon sunny periods. High Wednesday near 21.

Greater Vancouver, Lower Mainland, East Vancouver Island: today cloudy, isolated showers. Sunny periods along the mainland coast. Highs today 18 to 20. Lows tonight 11 to 13. Wednesday cloudy with afternoon sunny periods. A few morning showers in the Fraser Valley. Highs Wednesday 19 to 22.

North and West Vancouver Island: today cloudy with sunny periods this afternoon. Highs today 16 to 18 except near 20 inland. Lows tonight 9 to 12. Wednesday cloudy becoming sunny in the afternoon. Highs Wednesday 18 to 22.

TEMPERATURES

Yesterday

	Max.	Min.	Prcp.
Victoria	16	10	0.8
Normal	20	11	

One Year Ago

Victoria	18	10	0.8

Across Canada

Prince Rupert	15	10	—
Prince George	18	12	3.2
Terrace	23	11	0.2
Port Hardy	13	11	9.4
Tofino	13	11	4.0
Comox	17	13	5.0
Vancouver	16	10	0.4
Kamloops	21	13	2.2
Cranbrook	18	6	2.0
Williams Lake	16	10	5.6
Fort Nelson	27	8	—
Peace River	21	13	0.3
Edmonton	23	12	12.4
Jasper	16	7	19.6
Banff	20	7	5.4
Calgary	24	8	0.6
Lethbridge	24	9	1.2
Medicine Hat	29	9	4.6
N. Battleford	27	15	—
Saskatoon	27	14	2.6
Swift Current	27	11	2.4
Prince Albert	25	15	1.2
Moose Jaw	26	14	4.2
Regina	25	15	10.1
Yorkton	25	15	—
Thompson	26	13	—
Brandon	23	11	—
Winnipeg	22	13	—
The Pas	25	12	—
Kenora	20	12	—
Thunder Bay	20	6	—
Toronto	22	8	—
Ottawa	24	9	1.2
Montreal	25	8	1.2
Quebec	26	9	10.2
Halifax	18	14	—
Charlottetown	25	18	0.6
Fredericton	27	15	3.8
St. John's	24	15	—
Whitehorse	31	13	—
Yellowknife	19	10	—
Churchill	25	6	—
Inuvik	18	5	0.6

United States

Seattle	19	12	1.3
Spokane	19	8	—
Portland	21	14	—
San Francisco	21	12	—
Los Angeles	22	16	—
Las Vegas	42	26	—
Phoenix	40	29	—
Chicago	22	11	—
New York	31	18	—
Miami	31	28	—

World Temperatures: Athens 33, 23; Bangkok 28, 26; Beirut 37, 24; Belgrade 24, 16; Berlin 23, 10; Bogota, 18, 7; Brussels, 22, 8; Buenos Aires 16, 7; Cairo 37, 21; Caracas 28, 19; Copenhagen 21, 14; Frankfurt 18, 8; Geneva 22, 15; Helsinki 18, 11; Hong Kong 33, 27; Honolulu 30, 22; Jerusalem 30, 19; Johannesburg 10, 1; Kiev 20, 11; Lima 20, 14; Lisbon 23, 13; London 20, 11; Madrid 32, 14; Manila 31, 23; Mexico City 23, 11; Moscow 22, 14; New Delhi 34, 23; Nicosia 38, 21; Oslo 25, 15; Paris 21, 14; Rio 28, 16; Rome 26, 14; San Juan 32, 24; Sao Paulo 24, 12; Seoul 25, 22; Singapore 29, 22; Stockholm 15, 10; Sydney 15, 5; Taipei 34, 24; Tehran 35, 24; Tel Aviv 32, 20; Tokyo 30, 25; Vienna 16, 12.

CITY'S WEATHER RECORD

Sunshine, July	94.2 hrs.
Last July	96.8 hrs.
Normal (30 Years)	101.8 hrs.
Sunshine, 1978	1,201.1 hrs.
Last Year	1,212.1 hrs.
Normal (30 Yrs.)	1,179.0 hrs.
Precipitation, July	0.8 mm
Last July	— 2.3 mm
Normal (30 Years)	5.2 mm
Precipitation, 1978	156.9 mm
Last Year	191.0 mm
Normal (30 Years)	317.7 mm

Sunrise, Sunset Thursday (Pacific Daylight Time)

Sunrise 05:24 Sunset 21:14

TIDES AT VICTORIA (Tides listed are Pacific Standard Time)

	Time H M	Ht Ft.	Time H M	Ht Ft.	Time H M	Ht Ft.	Time H M	Ht Ft.
11	0100	6.3	0545	6.2	1220	3.6	2025	8.1
12	0435	5.5	0650	5.7	1300	4.3	2020	8.3
13	0445	4.8	0825	5.4	1320	5.1	2045	8.5
14	0500	3.9	1030	5.5	1430	5.8	2115	8.6
15	0525	2.9	1230	6.1	1615	6.7	2150	8.5
16	0615	1.9	1300	6.5	1730	7.2	2220	9.0

TIDES AT SOOKE

	Time H M	Ht Ft.	Time H M	Ht Ft.	Time H M	Ht Ft.	Time H M	Ht Ft.
11	0010	6.5	0355	7.4	1135	4.0	1855	8.4
12	0110	6.1	0500	6.8	1150	4.6	1915	8.6
13	0220	5.5	0650	6.2	1200	5.2	1950	8.9
14	0335	4.7	0910	6.0	1220	5.7	2015	9.3
15	0430	3.8	1030	6.2	1445	6.4	2045	9.7
16	0525	2.8	1145	6.5	1545	6.8	2130	10.0

TIDES AT FULFORD HARBOUR

	Time H M	Ht Ft.	Time H M	Ht Ft.	Time H M	Ht Ft.	Time H M	Ht Ft.
11	0330	6.6	0755	7.6	1400	4.5	2135	10.8
12	0425	5.9	0915	7.3	1440	5.4	2200	10.7
13	0515	5.0	1105	7.3	1530	6.4	2230	10.7
14	0600	4.1	1315	7.8	1630	7.4	2255	10.7
15	0645	3.0	1445	8.6	1750	8.2	2335	10.7
16	0725	2.0	1545	9.4	1900	8.8		

THREE POINT DATSUN

BRAND NEW 1978 DATSUN SPORTRUCK $4,389.

SALE CONTINUED '78 DATSUN B210S $3,689.

2620 GOVERNMENT at Hillside • 385-6737

dlr. lic. 00740A

THREE POINT DATSUN

REVELSTOKE HOME IMPROVEMENT CENTRES LIMITED

Formerly Stewart and Hudson

4'x8' Sheets

D Grade Fir Plywood

Sanded		Unsanded	
1/4" Sheet	6.95	5/16" Sheet	5.95
3/8" Sheet	8.95	3/8" Sheet	7.95
1/2" Sheet	10.95	1/2" Sheet	9.95
5/8" Sheet	11.95	5/8" Sheet	10.95
3/4" Sheet	13.95	3/4" Sheet	12.95

Suburban Grade Cedar Ranch Panel Shorts

	3'	4'	5'
1"x6"	24¢ ea.	49¢ ea.	69¢ ea.
1"x8"	34¢ ea.	59¢ ea.	89¢ ea.
1"x10"	44¢ ea.	69¢ ea.	99¢ ea.

Clear Yellow Cedar

1"x3", ft.	23¢	2"x4", ft.	60¢
1"x4", ft.	30¢	2"x6", ft.	90¢
1"x6", ft.	45¢	2"x8", ft.	1.25

1"x8", ft. .....60¢

Cedar Compost Box — Precision cut and ready to assemble. Approximately 4'x6'x32" deep. 12.95

Cedar Picnic Tables — A quality cedar picnic table. Pre-assembled 2"x4" base. Precut 2"x4" top. Ready to assemble. 24.95

Utility Grade Rough Cedar

	4'	5'	6'	8'
1"x6"	ea. 39¢	ea. 59¢	ea. 79¢	ea. 99¢
1"x8"	ea. 49¢	ea. 74¢	ea. 99¢	ea. 1.24

4"x4" Utility Grade Posts 6' Long Ea. 1.99

3/4"x10" Suburban Grade Bevelled Cedar Siding Ft. 23¢

6" Wide Core Slabs Ideal for fencing. 8' lengths Ea. 69¢

1 1/2"x10" Suburban Grade Forest Siding 3'-20' lengths Ft. 29¢

1"x8" Suburban Grade Ranch Panel Random Lengths Ft. 29¢

1"x10" Suburban Grade Ranch Panel Random Lengths Ft. 35¢

20"x20" Exposed Face Concrete Patio Stones 2.79

16"x24" Plain Face Concrete Patio Stones 1.59

CHECK YOUR COPY OF OUR REVELSTOKE FLYER FOR MORE VALUES IN LUMBER AND BUILDING SUPPLIES

CHARGE ACCOUNTS

449 GORGE RD. EAST 386-3211

OPEN 7:30 a.m. to 5:30 p.m. INCLUDING SATURDAY

Prices Effective 'til July 17, 1978, or while stock lasts.

CHARGEX 7-11

REVELSTOKE HOME IMPROVEMENT CENTRES LIMITED

Court Told of Ineffective Repairs to Woman's TV

VANCOUVER (CP) — A city TV repair operation claimed to replace defective modules in a set that had no modules, two televison electronic experts testified Monday in provincial court.

The testimony was part of the case against Denman Sound and Video Ltd. and operator Ivan Petkoff, who face two charges of fraud following an investigation last year by the provincial department of consumer and corporate affairs.

The Denman Sound investigation, following the complaint of a city woman that she had paid $156 for repairs that were largely ineffective, included testing the repair operation with another, specially-prepared "guinea pig" TV set.

Judge Erik Bendrodt was told that Uno Bottcher, an electronics technician at the British Columbia Institute of Technology, prepared the test set by first ensuring that it operated normally and then deliberately burning out one tube.

Bottcher testified that Denman Sound returned the set with an invoice claiming that a $15 capacitor component had been replaced as well as the $5 tube that Bottcher had damaged.

But, Bottcher testified, the original capacitor was still in place and another component purported to be the original "would never have allowed the set to operate properly."

The expert told of opening up the back of the woman's color TV and finding there were no modules, either new or original.

"The other parts still had a layer of dust on them, indicating to me that they probably had not been touched since the set left the factory."

Under cross examination, however, Bottcher agreed that some parts on the underside of the main circuit board showed signs of having been re-soldered, and that some parts appeared to have been added.

The trial continues.

PRESS BAN ORDERED BY MALTA

VALETTA, Malta (UPI) — Prime Minister Dom Mintoff announced Monday that Malta had banned British journalists from his Mediterranean island for spreading a "pack of untruths" about Malta.

Without elaborating his allegations, Mintoff threatened "further steps would be taken if the British Broadcasting Co. does not sound the opinion of the majority of the people of Malta on the air in a week's time."

He said the BBC had attacked Malta with a commentary about the recent visit of Libyan leader Moammar Khadafy.

URANIUM PROTEST HALT ORDERED

GENELLE (CP) — Three men were given court appearance notices Monday for obstructing a highway after RCMP ordered protesters to stop blockading an access road to the China Creek watershed near this Kootenay community in southeast British Columbia.

An RCMP spokesman said Herb McGregor, Eric Taylor and Brent Lee, all of Genelle, will appear in court in Trail July 18. Ages of the three were not available.

About 25 members of a citizen's committee had formed a human barrier across the road Monday morning to prevent a uranium exploration consortium from carrying out a drilling program.

The group has attempted to halt uranium exploration in an area near Castlegar, fearing that waste rock from drilling operations will pollute China Creek, which is the source of Genelle's water supply.

The China Creek Uranium Consortium, representing a number of exploration companies, attempted to send a bulldozer and truck up the access road to the creek Monday morning, but were blocked by the human barrier. The protesters had erected a wooden blockade last Wednesday on the road.

RCMP from Castelgar and Nelson then ordered the protesters to remove themselves from the road, but three of the 25 persisted and were given appearance notices.

The three then cleared the road and the bulldozer and truck went up the access road to their destination.

The consortium has presented a series of written guarantees to the protesters, but the group rejected the proposals.

The mining companies represented by the consortium claim to have discovered a large body of low-grade uranium ore in the area which could be mined in an open-pit operation.

An inspector for the ministry of mines has told the protesters that their fears of pollution are unfounded. A meeting is scheduled this Thursday between protesters and the provincial water rights branch in Trail.

Some of the companies in the consortium are Stampede, Groundstar, Northwest Ventures, Nevex, Nomad, Tandem and Golden Granite.

Paper Mill Strikes Spread

BELLINGHAM (AP) — A union official says a strike at Georgia Pacific's paper mill here could spark walkouts at about 20 mills in Oregon, Washington and California.

About 850 employees at the Bellingham mill walked out Monday night after the union rejected the company's final contract offer.

Farris Bryson, president of the Association of Western Pulp and Paper Workers, said last weekend negotiations with Georgia Pacific would be crucial to the progress of talks at other Pacific Northwest paper mills.

"If that mill goes down, a lot of additional mills could follow," he warned.

The Association of Western Pulp and Paper Workers represents about 22,000 workers in Oregon, Washington, California and Alaska.

Bryson said Monday night the Bellingham mill had been expected to set a pattern for other contracts but did not do so.

Three other paper plants already have been closed by strikes which union and managment officials say could be lengthy.

Bryson said union and Georgia Pacific negotiators met several times Monday but could not agree on wages, pensions and length of a pact, with the company seeking a three-year agreement.

Negotiations are recessed or in progress at 21 mills in Oregon, Washington and California, while talks have yet to begin at 14 other mills, he said. Several bargaining units resume negotiations next week.

Two hundrend members of the United Paperworkers International Union Local 180 went out on strike Friday at the Boise Cascade newsprint plant at Steilacoom, Wash.

No new negotiating sessions have been scheduled at the St. Regis Paper Co. plant in Tacoma, which began shutting down operations last week after UPIU Locals 237 and 585 gave 48-hour notice of a strike last Wednesday. According to the plant manager, about 360 of 620 employees at the mill are union members. The contract expired May 31.

SUMMER CLEARANCE

SPORT COATS
Fine quality tailored sport coats, in a handsome selection of plains and fancies. A selected range of fashion shades, all at fabulous savings.
SAVE UP TO $40
$49.99 TO $69.99

SWEATERS
V-necks, crewnecks and other styles to choose from. A wide range of plains and fancies, fine quality, all excellent values.
ORIGINAL TO $14.00
$6.99 AND UP

SHORT-SLEEVE
DRESS SHIRTS
Great warm-weather savings! Fine quality, easy care short-sleeve dress shirts, a remarkable summer fashion value from Tip Top!
ORIGINAL TO $13.00
$7.99

TROUSERS
For dress or casual wear, fine quality trousers. A handsome collection, all perfect for summer wear at great summer savings.
REGULAR TO $34.95
$15.99 AND UP

SUITS
Two and three-piece suits, a select group in lightweight and midweight styles. They're tailored in our own factory, and the savings are unbeatable.
SAVE UP TO $40
$109.99 TO $159.99

SHORT-SLEEVE
CASUAL SHIRTS
A bright collection of short-sleeve casual shirts in knit and woven styles in plain and fancy designs. A great summer buy.
REGULAR TO $14.00
$9.99

PLUS! MANY MORE UNADVERTISED SPECIALS

ALTERATIONS EXTRA ON ALL CLOTHING REDUCED BY ⅓ OR GREATER.
TIP TOP
Tip Top, Chargex, Master Charge & American Express cards accepted
HILLSIDE MALL
1412 DOUGLAS STREET
HARBOUR SQUARE
DYLEX

Lebanese Official Pleads With Syria

BEIRUT (UPI) — The speaker of the Lebanese Parliament went to Damascus today to meet Syrian President Hafez Assad in an attempt to end Syrian-Christian fighting in Beirut, which reportedly has claimed almost 200 lives in the last week.

The right-wing Phalangist Radio said six Phalangist militiamen were wounded in overnight rocket and machine-gun battles in the southeast suburbs. There was no indication of Syrian losses.

Parliamentary speaker Kamel Assaad was to return to Lebanon later in the day to report to President Elias Sarkis on his meeting with the Syrian president.

The trip followed the overnight machine-gun and grenade exchanges between Syrian troops of the Arab peacekeeping force and rightist Lebanese Christian militiamen.

Rightist officials estimate that about 170 Lebanese civilians died and about 500 were wounded in last week's fighting. Syrian casualties were not known, but were believed to have been much lighter.

By daybreak today, militia sources said the latest exchanges had died down. But sniper fire kept traffic to a trickle between Christian east Beirut and the predominantly Moslem western sector of the city.

U.S. Ambassador Richard Parker met Premier Salim Hoss for 60 minutes today and told reporters afterwards that "efforts were continuing to calm down the situation and I believe there is a trend toward calm."

CANADA NO.1 ENERGY USER

TORONTO (UPI) — The "excessively profligate" use of energy by Canadians has made them the world's leading per capita consumers of energy, a conference on fossil fuels was told Monday.

"I think some would go so far as to say that we are excessively profligate users of energy," Ontario Natural Resources Minister Frank Miller told the World Conference on Future Sources of Organic Raw Materials, "and I would find it difficult to disprove such an assertion."

He said the reasons that Canada leads the world in energy consumption are easy to find.

"We have longer and colder winters than most other industrialized countries ... our population density is low, so that per capita energy requirements for transportation and communications are high ... and," Miller said, "I must admit it, our way of life (does) not sufficiently encourage the practice of sufficient economies."

Miller said the world approaches "a crisis of chemical origin" in its search to find alternatives for rapidly declining stores of fossil fuels.

More than 1,000 scientists, government officials and representatives of the chemical industry met Monday for the start of the conference — labelled Chemrawn, an acronym for "chemical research applied to world needs."

They will be together for three-day series of meetings.

capital scene

Socialist Party of Canada general executive committee meeting Thursday, July 13, 8 p.m., 1090 Lodge.

Saanich Greenbelt Association Thursday, July 20, 7 p.m., at the Nellie McClung library.

Vic West Community 'Y' annual family picnic Saturday, July 16, 1-5 p.m., in Banfield Park, 521 Craigflower.

Vic West Community 'Y' teen dance with music by The Sky Friday, July 14, 8-11 p.m., 521 Craigflower.

Landlord Lib Pushed By Edmonton Owner

EDMONTON (CP) — Dale Alsager is mad as hell about lack of landlords' rights and he's doing something about it.

Alsager has announced formation of the Alberta Landlord Registry (ALR), a group he hopes will fight for landlords rights and eventually organize a California-style taxpayers' revolt.

"Alberta's 32,000 landlords have been on the short end of most of the recent legislation which has favored tenants over landlords," he said.

Describing himself as a "small landlord, with less than 100 units," Alsager is also a consulting biologist and has an interest in a Saskatchewan farming and cattle operation.

He said there now are 500 landlords listed with the month-old ALR. He hopes to have 20,000 names by September.

Alsager said the association will evolve into an official organization before Christmas and provide legal and advisory services for landlords, particularly those with one or two suites.

He said the association would also establish a province-wide "blacklist" of tenants who hadn't paid their rent or had caused wilful damage to rental units.

There's nothing quite like it
Canada's most respected 8 year old whisky.
So smooth, so mellow, so fine in flavour.

Only V.O. is V.O.

Victoria Times

TUESDAY, JULY 11, 1978

GORDON BELL
Managing Editor

STUART UNDERHILL
Publisher

BARBARA McLINTOCK
Editor

Number Please

What's your number? Answer that question and any of several hundred thousand civil servants with access to a computer terminal could probably tell you more about yourself than you can dredge up from your frail and fallible memories.

Age, income, medical history, whether you've collected unemployment insurance, records of service in the armed forces, criminal record, income tax paid, savings bonds purchased, pensions paid, welfare collected — these facts and more now are filed on computers by social insurance number.

Your nine-digit SIN is the golden key to huge stores of information locked away in federal and provincial data banks. The governments and their agencies do not seem to be guarding the details of your private life very carefully.

On the contrary, the information has been handed around with gay abandon, swapped between various agencies and you none the wiser. Nobody ever asked you if it was all right for your unemployment insurance file or hospital and medical records to be handed over to the police.

In the private sector, a bank must at least get your approval in writing before it runs a credit check for a mortgage or loan. Ottawa just whisks the information out of its computers and hands it over.

When the House of Commons debated legislation in 1964 that required Canadians who were eligible for unemployment insurance benefits to fill out forms giving basic details about themselves to get their SINs, some MPs shouted, "Big Brother."

John Diefenbaker, opposition leader at the time, muttered that the procedure bore "a strange relationship to dictatorship." The old curmudgeon has been sneered at for some of his obsessions, but he was never so accurate.

Then-labor minister Allan MacEachen replied: "This information is to be used for the unemployment insurance system and the Canada pension plan."

"Income tax, and so on?" asked Dief.

"Certainly not," said then-prime minister Lester Pearson.

Events have made a posthumous liar out of Pearson. Today, you need a SIN for practically everything. Senior citizens with Canada savings bonds who found a SIN superfluous for nearly seven decades have now been told they must give one at the bank when cashing a bond. If not, the federal revenue department will take 25 per cent of the interest off the top without a please or thank you.

In Prince Edward Island, newborn babes are issued with the numbers. (PEI was the only province that went along with a plan devised early in the decade to issue all Canadians with SINs at birth. Ottawa and Manitoba reached a working agreement to do so, but it was never carried out.)

W. A. Kelly, counsel for the royal commission on RCMP wrongdoing, says his own children in Toronto had come home from junior high school with SIN application forms. Another lawyer told a reporter he couldn't cash a savings bond which was in his five-year-old son's name without the tot's number. A top official of the unemployment insurance scheme says it is impossible in many parts of Canada for little boys to play minor hockey without a SIN.

This is ridiculous. Aside from questions of religious objections and civil liberties, there is the only too real fear of abuse by law enforcement agencies of material filed away under one's SIN. It is not a speculative possibility; it has happened.

The royal commisson was told last week that the RCMP received information in many unemployment insurance files. In Ontario, they got material from the Ontario health insurance plan.

The social insurance scheme has become, practically, a universal numbering system which could be used (the RCMP has already done so in a number of cases) for nefarious purposes. One needn't fear only a totalitarian coup d'etat to ponder the question of misuse; if kids who want to play hockey can't without a SIN, or pensioners who want to cash a bond can't without one, then it has been abused already. This was never the intention of the original plan.

The bureaucrats who designed the SIN system and the politicians who are nominally their bosses seem to care little for such quibbles, though. 1984? Who in Ottawa's ever heard of it, do you think?

Listen, Lawyers

In the wake of the months-long controversy over the B.C. Law Society's continuing ban on advertising by lawyers, it is worth noting that last week the national board of the Canadian Certified General Accountants Association agreed to amend its rules of conducts to allow its members to produce "informative advertising."

The advertising could include such matters as: general description of a firm's accounting practice, the names of the partners, the size of the company, length of time in business, professional qualifications of staff, services provided, the languages in which services are available and fees.

Said John Parker, national president of the institute: "The professions have an obligation to inform the public. The professions, which by their very nature are basically conservative, have always forbidden such advertising. But times change and so do attitudes, and I predict it will not be too long before we see similar action being taken by other accounting bodies. The public has the right to be better informed about the services being provided by firms offering professional accounting services."

Are any lawyers out there listening?

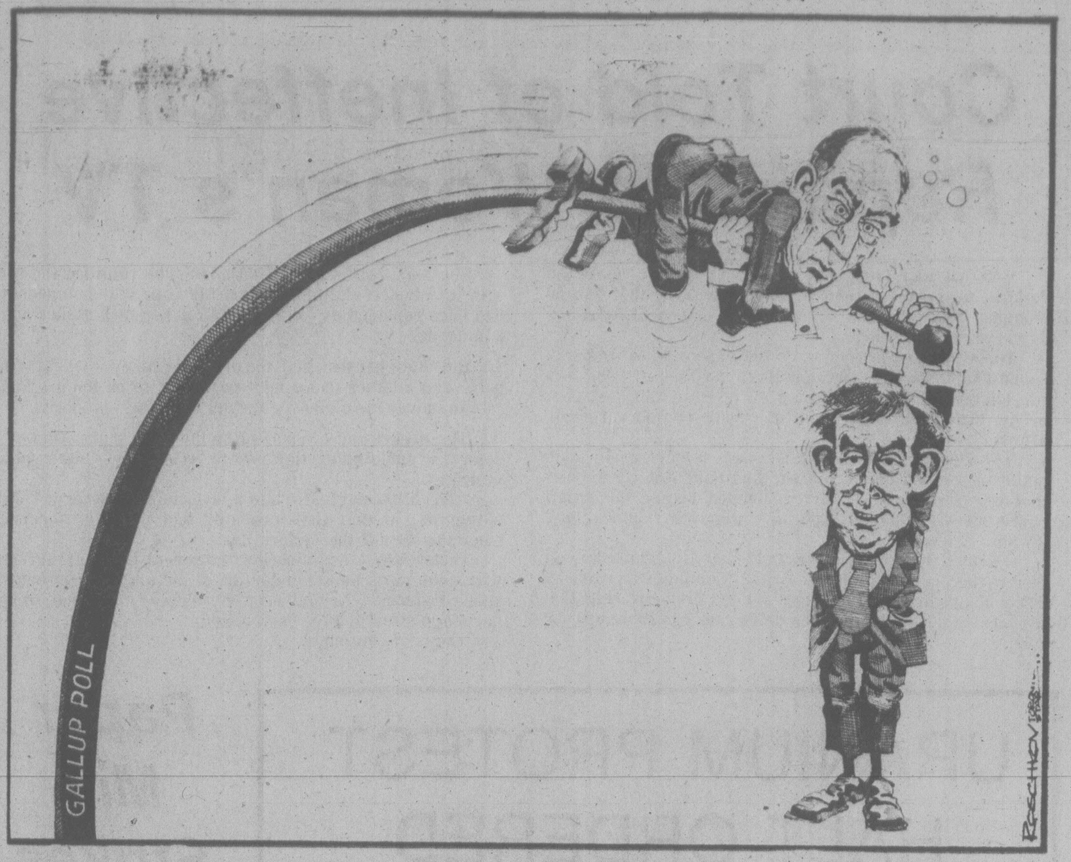

". . . say when . . ."

FRANK RUTTER

Britain Wars against Europe

LONDON — A good piece of fish costs as much as meat in Britain today.

Kippers, not so long ago among the cheapest of meals, are now over $2 a pound.

Less tasty species, such as hake, huss and mackerel, are being heavily promoted but even they are becoming expensive.

This situation helps to explain why Britain is the bad boy of Europe's fisheries.

A combination of intense nationalism and the need for conservation has caused the British government to take a harsh and frequently abrasive line in relations with its European fishing partners.

Political Reasons

The partners say there are other reasons, mostly related to politics.

The inability of the European community to reach agreement on fishing rights is a major problem in the Common Market, perhaps the major problem at present. The dispute, heavily symbolic of Common Market relations as a whole, is really a case of eight versus one, the one being Britain.

Not only has Britain argued long and bitterly against what it believes is plunder of its national resources but it has also imposed unilateral regulations which may put the dispute into court, the European Court of Justice.

The new rules just put into effect ban herring fishing off Scotland's west coast.

The ban was imposed in the belief that it is justifiable under a convention of 1976 which permits national conservation measures provided they are demonstrably necessary, absolutely non-discriminatory, and submitted to the European Commission for approval.

The ban was announced by John Silkin, the British minister of agriculture and fisheries, who has performed throughout negotiations like a man with a singleminded hatred of Europe, a demeanor he denies.

The Labor government has consistently hedged its acceptance of membership in the Common Market; as food prices continue to rise, the Common Market becomes increasingly unpopular — it is blamed for agricultural and fisheries policies which hurt housewives. The policies also happen to undermine heavy government subsidies.

As an election nears, it is easy to criticize the British government for exploiting opposition to the Common Market as well as for protecting the British fishing industry. In fact there are a half dozen marginal fishing port constituencies, where a swing of only a few votes to Labor would win seats that might give it a majority government.

But there are other reasons for the tough British line.

About 60 per cent of the Common Market fishery is in British waters, and the British fishing industry has undoubtedly declined since Britain joined the common market in 1973. At the same time, the adoption of 200-mile zones has further depleted long-range fisheries.

Britain's fishing fleet has fallen from over 300,000 tons to less than 250,000 tons since 1974, when it was the largest in the Common Market. It is now second to France. The British claim their share of the fish in their own waters has dropped steadily in the past six years from 36 per cent down to 25 per cent. The total catch of about one million tons is worth around $500 million a year and there are 65,000 people employed in the fishing industry and its ancillary industries.

Britain's main arguments in the Common Market are that the coastal state should enjoy a special position in establishing regulations not only in conservation but also in preservation of its traditional and historic rights.

Special Rights

Of course this means special preference to Britain, which started out with most of the fish. Britain was granted special rights but only until 1982. Now Britain seeks guarantees in perpetuity that it will be able to maintain its allowable catch.

It is not only the insistence on national rights that has alienated Britain from its European fishing colleagues but the manner in which Silkin has prosecuted the case. The effect has been, as a German spokesman put it, to drive "a deeper wedge between itself and the other community countries."

Commenting on Britain's latest unilateral herring ban, which particularly affects Denmark, Holland and Germany, the Danish fisheries minister, Svend Jakobsen, threatened: "If Britain insists on imposing measures opposed by all the other EEC countries, the matter can in the last resort end in the European court."

Meanwhile, another round of negotiations has been set for July 24.

RICHARD GWYN

Gillespie Gets Good Marks

OTTAWA — According to the latest Gallup poll, the public is starting to let up on hating Pierre Elliott Trudeau, and is beginning to allow itself to like him a little again. If so, Canadians are making a terrible mistake.

Tie Prime Minister Trudeau's hands behind him, stick him at the end of a gangplank with a great white shark below, hand him a news dispatch that Rene Levesque has just won the referendum by 90 per cent, and he will consent to at least cast an inquiring eye around. Relax the pressure, and Trudeau goes right back to sleep.

The constitutional package is an example. It is more imaginative, and a great deal more ingenious, than anyone had expected. Plainly, the threat of being hung by the voters helped concentrate the cabinet's mind wonderfully.

Keep Up Pressure

The latest example of how government works better by fear than by reason (Trudeau's preferred, and invariably disastrous, option), is Energy Minister Alastair Gillespie's $380 million program of subsidies to, and of research into, renewable energy generation (solar, wind, biomass).

It's a very good program. Political commentators hate to dish out praise. I'm in company, though. "The government does deserve kudos. It's a well-designed package," says David Brooks, the first director of the government's office of energy conservation, a post which Brooks quit because he was convinced the government wasn't serious about conservation, and who now heads the Ottawa branch of Energy Probe.

Almost as interesting as the renewable energy program itself is the way it came into being. Last fall, the Energy Department put a similar proposal into the bureaucratic mill. The cabinet yawned. The proposal was ground into dust.

Move ahead to last May. To their horror, the Liberals discovered that Toronto was "soft." The long-planned election is cancelled. Out, from Trudeau's office, goes an appeal to all departments for bright ideas, or just ideas, or just anything, that could be rammed down the throats of the voters.

Back from the energy department comes an updated version of its renewable energy package. In a record three weeks, the cabinet says "yes," and tells the treasury board to shut up and find the money.

Part of Gillespie's program is just hype. It won't actually begin until next year — except for some demonstration projects that are scattered, for obvious political reasons, across the country.

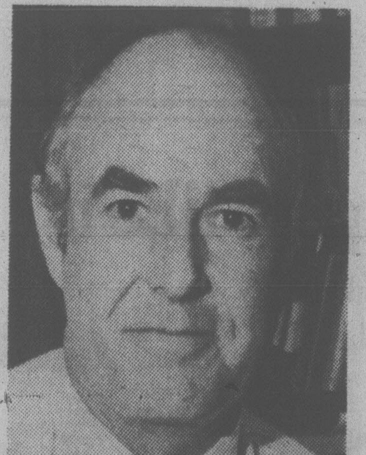

ALASTAIR GILLESPIE
. . . renewable energy package

The program promises aid for "energy from forests and farms" although in fact it has nothing whatever to do with farms.

A more substantive shortcoming is that Gillespie still doesn't know what energy policy he really wants. Gillespie is really a salesman rather than a policy deep-thinker. So he's enthusiastic about everything, all at the same time. Nuclear power. Renewable energy. Heavy oils. Arctic oil and gas. Conservation. Probably, if Gillespie had his way, everyone would have a windmill above their garage and a nuclear reactor in their basement.

Gillespie, thus, hasn't committed himself to the "soft" (conservation plus renewables) energy route. He has, though, taken an important step in that direction.

One day, renewable-energy technology and systems will constitute a major new industry. From about $2million today, solar equipment sales alone could soar to $400-800 million by 1980. "Canadians have to keep one step ahead of the competition," said Gillespie.

To nurture a Canadian solar industry into being, Gillespie is offering inventors, and investors, a fat juicy carrot. Over the next five years, the federal government will spend $125 million on the preferential purchase of Canadian-designed and -made solar equipment.

No Solar Subsidies

Other countries have made the same approach, but have taken a different route, by offering tax credits to individuals who install solar systems. In fact, Gillespie's policy choice is superior. Solar systems still are unproven. Homeowners who install them will find themselves spending hours on the roof with screwdrivers and rubber cement patchers. The federal government, by contrast, can muster the technicians to keep the systems going on its buildings until the time, say 10 years away, when solar systems are mass-produced and standardized.

Gillespie's approach to biomass energy generation also is sound. Again, his target is industry — the forest industry, which by properly using its own wood wastes could become completely energy self-sufficient. Over five years, the forestry industry will get $140 million in subsidies.

Progressively, these subsidies will be phased out. The objective, says Gillespie, is "an unsubsidized solar industry," that can meet the competition from the U.S., Japan and Europe.

"I agree entirely," says Brooks. "Now what we need is an unsubsidized oil industry." A good point. It defines the difference between an energy policy headed in a single, clear, direction, and the energy policy that we've got, which is going in all directions at once. Still, at the very least, Gillespie now has got one of his directions right.

letters

Help Seniors

The union for building trades has just rejected an offer of an 81-cents-per-hour increase retroactive to May 1, 1978 and another increase of 81 cents per hour 1979. This would give them $14 per hour as of May 1, 1978.

A lot of building contractors have invested in apartments and business developments, so for the benefit of the public they put up a big front negotiating. But really they are covering up their desire for ultimate increases of the building trades' salaries which in turn puts the value of their investments up.

Unions and management of some other operations perform in the same manner, only in some instances management's wage increases also eventually follow along with increases in the prices of products or services. Governments are going along the same way. All this results in the devaluation of the dollar and losing out in a highly competitive world. When is it going to end?

Pensioners on low or fixed incomes are the ones who suffer more than anyone. Workers don't seem to care. I wish to express my thanks to Charles McDonald of Windsor, Ont., a former union organizer who is now president of the National Pensioners and Senior Citizens Federation and is trying to organize them and now has a combined membership of 400,000.

Mr. McDonald said: "More than 500,000 senior citizens in Canada live below the poverty line . . . and are difficult to organize." It is not any wonder as they can't even afford the bus fares to attend a local meeting.

I wonder if Mr. Bill Bennett, Pierre Trudeau, Joe Clark, Ed Broadbent, people using tax shelters, professions and union members who are all more fortunate would care enough to dig into their own pockets to help such a worthy cause? — R. W. Ball, 3809 Hobbs Street.

Nothing Joyous

As an observer of the July 1 festivities at Centennial Square in Victoria I feel a few facts should be made clear and the real story told.

It is the opinion of some city residents that Renée Claude, the French-Canadian entertainer should not have represented Victoria in the CBC Canada Day telecast In fact, Ms. Claude was only one of several entertainers (including band members) who were featured.

Joni Taylor and Rosalind Keane from Vancouver both sang in English and their segments were much longer. Ms. Claude continued a program of songs after the cameras were turned off and each song received loud cheers and applause from the crowd, which also called for an encore.

The Folkfest activities, which had been recessed for the CBC show, were due to get underway again. An ugly scene erupted when a man began complaining about the holdup and after being ordered away from a microphone on the Folkfest stage barged through the crowd to the CBC stage and only moments after Renée Claude had finished singing he took the microphone and stated the CBC had no right to be there with their paid professionals, and who needed the French anyway. A small group of people cheered him, the majority of the crowd booed him disgustedly. The tension was of riot level.

At the same time a CBC cameraman was being verbally harrassed by several people over the inclusion of a French-Canadian in the festivities. I will never forget the look of disgust on Renée Claude's face during the incident. I was even more disgusted, angry and ashamed.

The real issue here is not whether a French-Canadian should have been chosen to be part of the CBC telecast from Victoria. The point is that a small group of people accepted singing and dancing throughout the day by several ethnic groups in their own languages, but they would not accept the same from a French-Canadian. It was a very sad day in Victoria, there was nothing to celebrate. — Carolyn Carr, 360 Douglas Street.

FRANCO-FACTS: FRANCO-FUN

By Raoul

Very often French terms seem to be in a word-order the reverse of english. Summer is upon us, so let's use this example:

les vacances d'été

(the summer holidays)

Say: lay vah-KAHNS day-TAY

A well-known surname:

la fleur (the flower)

say: lah-FLAYR

What does R.S.V.P. mean?

Répondez, s'il vous plait

(Please answer)

say: rap-pohn-DAY seel-voo-PLEH

VICTORIA TIMES, established 1884 is published every afternoon except Sunday by the Times Publishers, 2621 Douglas Street, Victoria, B.C. V8W 2N4, a division of FP Publications (Western) Limited. Second class mail registration No. 0625. All undelivered copies and notices of change of address to be sent to the above address. The Canadian Press is exclusively entitled to reprint the local news published herein.

The Two Streams of Feminism

By JILL CRAIGIE
London Observer

This fiftieth year of equal voting rights should be a good time to see what has happened to the contrasting forms of feminism advocated during the early decades of the century.

In the past there were two distinctive opinions on the subject, expounded at their most extreme by Bernard Shaw and Virginia Woolf. He was a feminist-conformist, she a feminist-anarchist. Both supported the rights of women based on equality between the sexes, but whereas he wanted to insert an equal proportion of women into existing institutions, primarily to knock sense into the heads of men (most of whom regarded members of the opposite sex either as angels in need of protection or as targets for ribaldry), she wanted a complete rejection of patriarchal values.

Having sat on an all-male health committee, Shaw could not bear the shrieks of laughter that often followed the mere mention of a maternity case or the suggestion that women might also need public lavatories but perhaps could not always afford to pay a penny. He predicted that no more than a minority of women would be permitted to enter Parliament following their enfranchisement, and suggested as a remedy a double vote to enable each constituent to elect a member of both sexes. Otherwise, Shaw considered that women, mentally and temperamentally, were the same as men.

Woolf thought the opposite. Like the suffragettes who boasted of their *bloodless* revolution, she believed that men were inherently more violent than women. Surveying the professions, she noted that a lawyer, to mention only one of her examples, attributed his success to his diligence in arriving at his chambers at half past nine, taking his briefs home with him at night and rarely getting to bed before one or two o'clock in the morning. This she considered neither admirable nor civilized.

She ridiculed men's obsession with fancy dress as the outward sign of an inner drive for power, money and militaristic aggression. To stress the point she selected for her book *Three Guineas* photographs of an archbishop in mitre and embroidered cape, a judge in wig and gown, a university procession with the central figure trailing a train so cumbersome that it had to be carried by someone else, and a general squeezed into a jacket smothered with brass, braid and circular pieces of metal.

Such garments are not worn for practical or aesthetic reasons, Woolf observed, but as advertisement for personal power and achievement. Only if women let it be known that they regarded these spectacles as barbarous and ridiculous, only if they ceased to act as enlarging mirrors to male vanity, could their 'influence and *difference*' (my italics) have an effect. But if women entered the professions on men's terms, gone would be the hope of changing their lives.

In the light of the 1970s, obviously, Woolf has lost. True, a marked change in attitude came over parliamentary candidates once they had to appeal to women for votes. Feminists demanding reforms, for which the pioneers had labored for half a century, met with early success. A spate of feminist legislation passed rapidly on to the Statue Book — the right of wives to become legal guardians of their own children, equality in divorce, widows' pensions, maintenance for deserted wives and a number of Acts concerned with child and maternity welfare. The Equal Pay Act, the Sex Discrimination Act and the new maternity benefits, passed by recent Labour administrations, vindicate the suffragists' claims about the power of the vote.

The Conformists And the Anarchists

Yet despite the progress women have made, men continue to dominate the institutions of state, finance, industry, the trade unions, the professions and, not least, the mass media. Men continue to parade themselves in their silly costumes, and women, be they professors, mayoresses or judges, join the processions more or lesss similarly attired. Acceptance of men's terms was the price of their admittance.

In a few cases women have been appointed to positions of authority, but the condition remains; they must adapt themselves to the system, though it should be the other way round, and the system is rarely human — hence the term, 'rat-race.' Very few women wish to enter a rat-race, but those who do must understand that the system rests on the supposition that responsibility for the nurture of off-spring falls, not on both parents as in fairness and in the interests of children it should, but on the mothers.

Thus, the abrogation of paternal duties, with the inference that women have been appointed by nature as the servant-sex, perpetuates patriarchal mores.

In Sweden this state of affairs is undergoing a rapid transformation. Male employees, even members of the armed forces, may now claim by law absence from work on full pay if their children are sick. The birth of a baby entitles parents to divide between them, according to their convenience, nine months' leave on full pay. All local authorities are charged with the task of providing day-nurseries within the next five years.

Moreover, when a man and a woman with the same qualifications apply for the same job, be it in the Civil Service, nationalized industries or any organization within control of the State, employers are directed to discriminate positively in favor of the woman.

The main reason given for this policy, laid down by the previous Social-Democratic administration, should be of interest to any government in trouble with its economy. It is said, strangely, that the presence of women as partners rather than as subordinates induces men to work with a greater sense of responsibility.

If true, this raises the question whether there is indeed a fundamental difference in attitudes between the sexes. On the test of university examinations, and on that of performance in the arts, professions and politics, the answer must be a resounding, 'No.' The music of Elizabeth Lutyens is no more feminine than that of Vaughan Williams, the speeches of Sir Keith Joseph no more masculine than those of Mrs. Thatcher.

Many a man may be just as good a feminist as Barbara Castle, many a woman is a feminist traitor. The new breed of women revolutionaries, who do not scruple to murder even children, prove, alas, that violence is not a specifically male characteristic. If women did share power fully and equally with men, would it therefore add up to no more than an adjustment in working hours, a greater spread of domestic duties and a mere minimal change in the system?

When we consider the legacy we are leaving to posterity, if there is a posterity, surely future generations will look back on this age as one of crime, folly and barbarism; an age of fiendish nuclear weapons, of untrammelled trafficking in armaments, of the greedy hoarding of beef and butter in a hungry world — none of it women's work — and of the mutilation of great cities. If women had shared control of the architectural professions, could they have countenanced those monstrous insults to the working classes, the tower and slab blocks?

Bernard Shaw may have staked his faith, rightly or wrongly, on the ability of women to knock practical common sense into the skulls of men. On present form he seems to have won the argument. Yet, perhaps in defiance of all evidence, I somehow feel my sympathies always swinging on to the side of Virginia Woolf. Somehow her vision has proved more enduring and subtle than Shaw's. And yet he, let it not be forgotten, lashed the male reactionaries with a resonance still to be heard across the decades and relevant still today.

SHAW . . . 'women the same as men'

Lotteries: An Unseemly Struggle

THE SUN
An Editorial

Right on, Premier Bill Bennett, right on. The lottery business in this country has gone too far.

Everywhere there is evidence of the Pandora's Box the federal government opened when it surrendered to the wiles of Montreal Mayor Jean Drapeau and set up the first lottery to help pay for his "self-financing" 1976 Olympics.

Gone are the days when the Mounties carried out futile raids to try to stem the flow of under-the-counter Irish Sweepstakes tickets. Nowadays government lottery tickets are being pushed at us in shopping centres, drug stores, corner grocers, credit union offices, yes, even banks and insurance agencies. Everywhere advertisements urge us to buy, buy, buy. And now Ottawa proposes to introduce a computerized lottery that would turn Canada into a giant slot machine.

Mr. Bennett is right when he says it's time to stop and take a look where all this is leading and when he questions the propriety of governments spending money to convince people to buy more and more tickets — while also trying, incidentally, to induce Canadians to save for retirement or to buy a home, to spend more money on Canadian goods and to invest more money in productive enterprises in Canada.

The premier says lotteries are a poor way to raise government revenues. They are worse than that. They are an insidious regressive tax that collects most of the money from the very people who can least afford to give it. A tax on dreams.

The money that buys lottery tickets is coming from welfare cheques, old age pensions, unemployment benefits, minimum wage paycheques — not from the wallets of people who don't need to dream about winning $1 million because they already have it.

The federal government knew that when it extended the life of the Olympic lottery by setting up Loto Canada to help bail Quebec out of its Olympic debts, thus reneging on a commitment not to pay off the Olympic deficit. It knows it now that it is preparing to extend and expand the lottery — again reneging on a commitment.

The provinces, though they may have good reason to feel bitter about Ottawa's behavior in going into competition with them rather than cooperating in a single national lottery, are also well aware of where their lottery revenues originate.

But the overriding consideration is greed. That is why Ottawa and the provinces are now embarking on a full-scale war for the right to tax the poor. It is a seamy business.

Fish Dumped to Meet Quota

By RALPH SURETTE

HALIFAX — In its controversy-ridden journey toward presumed economic health, the east coast fishery has faced and still faces many problems — but few of them have been as persistently sticky as "haddock-dumping".

Along with halibut, which is very scarce, haddock is the most sought-after and valuable of the "ground-fish" species — the bottom-feeders such as cod, redfish, hake and others which form the backbone of the fishing industry.

As a result, haddock was one of the most quickly depleted species during the 1960s and early 1970s, as well as the subject of the strictest quotas. The principle was established that haddock could only be taken as a by-catch, that is, caught accidentally while fishing for other species.

The problem was that on the south shore of Nova Scotia around to the Bay of Fundy the haddock stocks started bouncing back faster than federal biologists calculated. Fishermen consistently found themselves overquota. Some of this overquota haddock was smuggled ashore and sold, but most of it was simply dumped overboard.

For fishermen, the fact of having to dump the most valuable fish back overboard (dead) so as to be able to continue fishing for inferior species was both a scandal and a source of great anger against the federal officials who set the quota. Worse, even dumping was illegal according to Environment Department regulations.

The first spat along these lines occurred several years ago. At that time the quotas were finally revised upward and the issue died out for a while. Now it's back.

The fishermen are reporting far more haddock than are supposed to be there according to the biologists' reports, and large-scale dumping is being reported once more. The Conservative fisheries critic, MP Lloyd Crouse, whose riding is South Shore, says dumping is far more wide-spread than anyone realizes.

And the province's deputy fisheries minister, John Mulally, has stated that the problem has become aggravated this year because of a sudden rise of haddock stocks on the main fishing banks — and also because of a relative scarcity of other fish.

Meanwhile, the frictions between the federal officers and the fishermen are starting to increase again. Crouse says the fisheries department deals with fishermen in "a high-handed manner."

He says a Lunenberg boat recently found itself with excess haddock on board. The captain radioed a fisheries officer, who told him to bring the catch ashore. According to Crouse, the captain was met ashore by two fisheries officers who advised him to plead guilty to breaking fishing regulations, otherwise he would face a stiffer fine and possible loss of licence.

After considerable hassle, the problem is apt to be resolved by raising the quotas to some extent again this time — but only after tons of valuable fish have been dumped. For fishermen and the fishing industry generally this isn't good enough. Some consultative machinery has been set up with various fishermen and industry representatives, but the fishermen complain that this is only a formality and that their suggestions are inevitably overruled by bureaucrats.

The Globe and Mail

Ganging Up Together

katharine whitehorn

LONDON — Blackleg, racist, elite, police brutality, censorship, ghetto: all words to bring out the worst in us liberals. By "worst" I mean our tendency to explode with rage whether the charge is proved or not; like a jury refusing to hear any evidence about the perpetrators of filthy crime.

The proposal to earmark certain estates for the Bengalis of Spitalfields set all the tame volcanoes erupting nicely; yet the idea wasn't really as potty as all that.

Of course we all used to believe that distinctions of tribe and private preference and background should simply be ignored; that we could all be communal together if only we'd try.

* * *

But that was before SNP and Quebec and all the fuss with the Moluccans. It was before it dawned even on architects that people would rather have a dark yard of their own for rabbits and marigolds than any amount of shared spacious amenity. Before Peter Wilmot and Michael Young found that people in cul-de-sacs knew their neighbors better than those strung out on long straight streets, or the concept of defensible space got into the planners' language. Before even those who never cease to jeer at Robert Ardrey had started taking territorial feelings for granted.

Leave people alone, and they usually do gang up with their own kind. My stern Presbyterian grandmother used to live in what she called Hampstead (others might have termed it Kilburn); I later found that particular spot to be absolutely stuffed with other Presbyterians. When we were house-hunting I found myself shying away from streets where everyone assumed boys went to boarding school, quite as much as the stuffily respectable shy away from streets where they all go to Borstal. And I felt the same way about trendy NW1, where all the marriages break up and bits of them land tearfully on your doorstep at one in the morning. In our street we're very solid, we feed each other's cats and protest about motorways — there's hardly even a dog owner among us, I'm glad to say.

Bits of Islington are thought to be "mixed" by those who suppose they are classless — but other people see Islington (so close to Fleet Street, so splendidly full of Real People to interview) as a media ghetto in itself. And even the Scots, who pride themselves on being simply Scots and nothing else, have their ghettoes of the genteel, Kelvinside (Glasgow) and Morningside (Edingburgh); it's embodied in the accent: "What are the rates in Morningside?" "Oh we don't have rates in Morningside. Maice possibly, but not rates."

To be among people with whom you feel comfortable, to have your children grow up with people who think as you do is natural enough; so why should the Bengalis be any different? The trouble is that people's desire to gang up with their own kind always pulls in the opposite direction from any attempts to make them more equal — whether you're talking about ghettos or zoned suburbs or catchment areas for schools.

* * *

There's basic conflict going on between two perfectly sound principles: people's feelings for their own customs and religion and identity on the one hand, and their right, on the other, to be treated just the same as anyone else. Only sentimentalists deny there is such a conflict; and particularly evident on the vexed question of schooling. A mixed Spitalfields school is threatened with closure, at last partly because Bangalis don't send their daughters to mixed schools if they can help it; in some communities there's been a demand for separate school for Muslim girls.

Those who think this is a rotten idea feel, naturally, that these girls are Britons now; that they've a right to a wider, open education that (in theory anyway) Britain has to offer; and that to keep them with downcast eyes reading the Koran and preparing for an arranged marriage (or for a 16-hour stint in father's garment factory) would be totally unfair.

* * *

But suppose I am a good Bengali parent, and I don't want my daughter brought up to cheek me and date strange boys and launch out on the choppy seas of a western sex-life? Suppose I want her brought up with a secure faith, a supportive family and a husband I have carefully chosen for her? Don't I have a right to that? After all, their refusal to bring up their children in somebody else's way of thinking was what made the Hugenots leave France, made plenty of non-Jews flee the Nazis, and sent Quakers and Catholics scurrying to the New World rather than be Church of England. So why not Muslims?

Everyone hopes, of course, that they can somehow have it both ways. The immigrant fathers want dutiful daughters *and* the riches of Brixton, well-meaning outsiders hope the girls can somehow gain their freedom and keep their close family ties as well.

The one thing we do know about ghettoes is that in the end they never solve anything. Harlem and Watts haven't helped the blacks in America — they've just made the whites more scared.

The separate communities in Northern Ireland may have looked, once, like a sensible plan for avoiding friction; they haven't exactly created a state of peace. And the Jews, with their centuries of suffering, know that the ghetto never saves you in the end; though it may feel as safe as a nest on a burning tree.

London Observer

Sears

Save $40

Safe, easy to use 21-qt. pressure cooker/canner

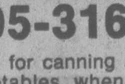

24-Hour Teleshop
595-3161

Ideal for canning and preserving fruits and vegetables when they're most plentiful. Holds eighteen 16-oz. jars or seven 32-oz. jars. Heavy cast aluminum unit features clamping-lock device for maximum safety, geared steam gauge and safety control valve. Instructions included. 117 414 121

89.99 Reg. $129.99

Great Sears Kitchen Values to stretch food budgets!

a. 6-qt. blancher/spaghetti cooker has Blue porcelain enamel finish. Easy to clean. 11R 014 206. . . . . $11.99

b. Food press extracts juices, removes skins and seeds without peeling. 11R 014 500 . . . . . $15.99

c. 17½-qt. cold pack canner holds nine 16-oz. or seven 32-oz. jars. 11R 014 500. . . . . $11.99

More savings on handy houseware items!

Save 22% on square freezer containers
1.69 Pkg. Reg. $2.19
Plastic; snug-fit cover prevents freezer burn. Pkg. of five 20-oz.; four 30-oz.; or three 40-oz.
11R 014 181/2.3.

Save $1.50 on polyethylene freezer bags
5.99 Reg. $7.49
Roll of 400 durable bags. Popular 8½x11" size. Twist ties included. Shop Sears today. 117 414 190

Low price on sturdy freezer baskets
5.99 each
Your choice of large or small freezer baskets. Another great buy from Sears! 11R 014 150/1

Sears Housewares (11) 24-Hour Teleshop: 595-3161
Advertised prices in effect 9:30 a.m. Wednesday, July 12 through 5:30 p.m. Saturday, July 15, while quantities last.

Simpsons-Sears Ltd.
3190 Shelbourne Street. Lots of Free Parking

TORONTO STOCK EXCHANGE TRADING

Distributed by CP
Toronto Stock Exchange—July 11
Quotations in cents unless marked $. z—Odd lot, xd—Ex-dividend, xr—Ex- rights, xw—Ex-warrants. Net change is from previous board-lot closing sale.

Stock	Sales	High	Low	1:40 p.m.	Net Ch'ge
		A and B			
A.G.F.M	2000	250	240	250	+ 5
Abacus	227	$6	6	6	+ ¼
Abitibi	13625	$13	12⅞	13	
Abitbi 10	237	$55½	55½	55½	+ ¼
Acklands	300	$13⅜	13¼	13¼	— ¼
Action Trd	2000	115	115	115	— 5
Advocate	200	315	315	315	—10
Agnico E	4900	$6¼	6⅛	6⅛	
Agra Ind A	3200	$6¾	6⅝	6⅝	
Akaitcho	1800	100	100	100	
Albany	25000	74	70	70	— 4
Alt Energy	2425	$16¼	16	16¼	+ ⅛
Alta Gas A	16751	$14½	14¼	14⅜	
Alta G E p	250	$27¼	27⅛	27⅛	— ⅛
Alta G 9.76	100	$29⅛	29⅛	29⅛	— ⅛
Alta G 7.60	350	$26¾	26¾	26¾	
Alta Nat	z50	$41½	41½	41½	
Alcan	16805	$30⅜	30⅛	30⅛	— ⅛
Algoma St	625	$20⅛	20⅛	20⅛	+ ⅛
Algon	100	$7	7	7	
All-Can B	4300	485	485	485	
Allarco Dv	116	$25¾	25¾	25¾	+ ¼
Alliance B	11900	490	475	490	+25
Alminex	124	$11¼	11¼	11¼	+ ¼
Am Bonza	4792	$34⅜	34¼	34⅜	+ ½
C Cable w	z4	41	41	41	
C Curtis	500	65	65	65	— 2
CG Invest	300	$21¾	21¾	21¾	
C Hidrogas	5910	475	465	475	+10
Emco	350	$7⅜	7⅜	7⅜	— ⅛
Extndcar	z10	$11¼	11¼	11¼	
Falcon C	1850	$5¼	5⅛	5¼	+ ⅛
Fibrg Nik A	2904	$22¼	22	22	+ ¼

today's markets

Toronto

TORONTO (CP) — Advancing oil issues sent the Toronto stock market moderately higher in active mid-afternoon trading.

Volume of trading by 2 p.m. totalled 2.25 million shares, up from 2.11 million at the same time Monday.

Advances led declines 206 to 141 with 238 issues unchanged.

Trading halts continued in shares of Ashland Oil Canada Ltd., Rembrandt Jewelry Ltd. and Logistec Corp. pending announcements.

Ashland, which was unchanged at $30.75 a share before its halt about 11:30 p.m., said its United States parent company would issue a statement following a board meeting in Ashland, Kentucky. Ashland Oil Inc. has agreed to an offer for its 11-million shares of the Canadian subsidiary from Kaiser Resources Ltd. at $32.50 a share.

Rembrandt Jewelry, halted about 11:30 a.m., last traded at $4.15 a share. Logistec Class A shares were last at $3.50 a share and Class B at $4.15 before its halt about 12:30 p.m.

Among other industrials, Dome Petroleum climbed 2 to $65¼, Murphy Oil 1⅞ to $13½, Hudson's Bay Oil and Gas 1¼ to $45¾.

New York

NEW YORK (AP) — Stock prices chalked up a moderate gain, extending the upswing of the past three sessions.

Brokers tended to view the upswing as a technical rally more than a response to any special news development.

In the past four weeks the Dow Jones industrial average had given up about half the ground it gained in the market's spring rally.

Wall Streeters, meanwhile, were looking ahead cautiously to the summit meeting of leaders of seven industrialized nations scheduled to begin Sunday in Bonn, West Germany.

British Petroleum was the most active NYSE issue, up ½ to $16⅜ on unconfirmed reports that the company had made an important oil discovery.

Montreal

MONTREAL (CP) — Prices were broadly higher in moderate trading on the Montreal Stock Exchange. Steinberg's A gained ¼ at $19¼, Gulf Oil Canada ¼ at $27⅝, CP Ltd. ¼ at $19¼, Carling O'Keefe five cents at $4.75, Alberta Gas Trunk Line A ⅛ at $14⅜ and Massey-Ferguson ⅛ at $11⅞. Weldwood of Can. Ltd. lost ¼ at $16¼. Among speculative issues, Kiena Gold Mines advanced five cents to $2.40 on a volume of 8,200 shares traded.

London

LONDON (CP) — The London stock market was up three points near the close of moderate trading after falling back from sharper gains. The Financial Times index was up 3.1 to 468.6 an hour before the close. Leading industrial and oil issues were mixed to higher. Canadian stocks were unchanged.

GARRY BENTHAM
652-3049
"Real Estate Brentwood and Central Saanich"
Cedric Steele Realty 388-6258
7-11

OAK BAY AVENUE
Construction soon to be started on 5400 sq. ft. retail space on corner site with ample parking. 50% leased already.
Ideal for fast foods, retailers, financial, etc. Lease and/or sale inquiries to
BRIAN HIGGINS 595-2413
PACE PROPERTIES LTD.
Real Estate Agents
1640 Oak Bay Avenue 595-2413
7-11

GRAIN

MONDAY

WINNIPEG
(Quotations in metric tons.)

	Open	High	Low	Close	Fri.
Flax					
Jly	—	—	—	233.80	233.80
Oct	238.00	238.80	238.00	238.50	238.50
Nov	—	—	—	238.80	238.50
Rapeseed Vancouver					
Sep	301.00	302.50	300.20	303.30	301.00
Nov	270.00	272.60	269.50	272.60	269.50
Jan	269.50	271.60	268.40	271.60	269.00
Barley					
Jly	74.80	75.00	74.80	74.80	75.10
Oct	74.50	74.70	74.50	74.50	74.90
Dec	74.50	74.50	74.50	74.50	74.90
Oats					
Jly	72.70	73.00	72.70	72.60	72.90
Oct	72.90	73.00	72.70	72.70	73.20
Dec	—	—	—	72.70	73.20
Feed Wheat					
Oct	95.90	95.90	95.60	95.60	96.40
Dec	—	—	—	92.70	92.90
Mar	—	—	—	90.00	90.00
Rye					
Jly	101.00	102.10	101.00	101.70	102.60
Oct	102.00	102.00	100.50	100.50	102.30
Nov	—	—	—	101.60	102.60

CHICAGO

	Open	High	Low	Close	Ch'ge.
Wheat					
Jul	3.24	3.26¾	3.20½	3.21	—.03½
Sep	3.29	3.31	3.25½	3.25¾	—.03½
Dec	3.34½	3.36¾	3.30½	3.31¼	—.03¾
Corn					
Jul	2.44	2.44¾	2.43	2.43¼	—.01¼
Sep	2.47	2.48¾	2.46¾	2.47	—.01
Dec	2.50½	2.53	2.50	2.51½	—.00¼
Oats					
Jul	1.27¼	1.28½	1.27¼	1.27¼	—.00¼
Sep	1.34	1.35	1.33¾	1.34½	—
Dec	1.41¾	1.43	1.41½	1.42¼	+.00½
Soybeans					
Jul	7.00	7.02	6.94	6.96¼	—.00¼
Aug	6.84	6.88½	6.80	6.81¼	—.02½
Sep	6.44	6.49	6.43	6.44¾	—.00¼
Soybean Oil					
Jul		26.60	26.00	26.32	+.20
Aug		25.60	25.10	25.22	+.04
Sep		24.65	24.05	24.27	+.14
Soybean Meal					
Jul		176.50	175.00	175.20	—.70
Aug		175.00	173.60	173.90	—.90
Sep		173.70	172.50	172.70	—1.00

Foreign Exchange

MONTREAL (CP) — Tuesday's foreign exchange nominal selling rates at 11 a.m. EDT supplied by the Bank of Montreal: These rates are called nominal because they fluctuate during the day and vary at each bank. Australia dollar 1.2940; Austria schilling .0765; Bahamas dollar 1.1270; Barbados dollar .5660; Belgium convertible franc .03500; Bermuda dollar 1.1270; Brazil cruzeiro .0659; Bulgaria lev 1.2527; China renminbi .6442; Czechoslovakia crown .2180; Denmark krone .2010; East Carribean dollar .4190; France franc .2555; Germany mark .5520; Greece drachma .0317; Hong Kong dollar .2425; Hungary forint .0284; India rupee .1415; Italy lira .001325; Jamaica dollar .7420; Japan yen .005585; Kuwait dinar 4.1046; Mexico peso .0505; Netherlands guilder .5125; New Zealand dollar 1.1700; Norway krone .2100; Poland zloty .0255; Portugal escudo .0254; Romania leu .2431; Saudi Arabia riyal .3253; South Africa rand 1.2987; Spain peseta .01440; Sweden krona .2485; Switzerland franc .6285; Trinidad and Tobago dollar .4720; United Kingdom pound 2.1161; United States dollar 1.1214; U.S.S.R. ruble 1.5974; Venezuela bolivar free .2620.

Quotations in Canadian funds.

LONDON METALS

LONDON (AP) — Closing metals in pounds sterling a metric ton; silver in pence a troy ounce:

Copper spot 704.5-705; copper future 725-725.5

Tin spot 6,620-6,630; tin future 6,550-6,560

Lead spot 311-311.5; lead future 319.5-320

Zinc spot 314.25-314.50; zinc future 324.25-324.50

Silver spot 279.9-280.1; silver future 287-287.1

Early Quotes

By The Canadian Press

Following are 10:15 a.m. PST prices on a selected list of stocks provided by the Vancouver Stock Exchange. Net change is from previous day's close.

Stock	Sales	High	Low	10:15	Ch'ge
Resource and Development					
P Acher	126475	135	117	124	+4
MCP R	45300	151	136	147	+10
Prism	36600	330	285	310	—15
Thor Ex	36250	235	220	235	
David	36200	140	125	135	+15
Amber	36000	66	63	66	+2
Galvstn	33600	105	95	103	+11
Kndahr	32500	73	70	72	+1
Ambr wt	22500	30	27	30	+5
MCP Wt	21800	82	75	80	+7
INDUSTRIALS					
Keg Res	7900	142	141	141	+1
Gregry	1200	250	240	250	
Renn In	1000	60	60	60	
Daon Dv	600	$9	9	9	
I Hydro	500	55	55	55	
Balco	300	$7⅛	7⅛	7⅛	

Yesterday's Closing Averages

TSE 300 INDEX

	Close	Ch'ge	high	low
TSE 300	1130.44	+4.88	1148.03	996.88
Minerals	917.54	+7.39	1006.08	769.09
Finac'l	1084.26	+2.99	1110.94	919.49
Oil, Gas	1455.99	+7.18	1488.93	1305.89
Industry	953.39	+ .64	985.63	822.68
Utilities	1315.05	+2.36	1352.20	1211.13
Consum	1037.27	+5.89	1072.35	888.77
Merch	1006.55	—1.29	1010.99	816.08
Forest	1040.97	+ .27	1064.27	834.62
Transp't	1284.52	+31.47	1304.07	1100.57
Pipeline	1325.70	+ .07	1365.65	1282.82
Manage	1337.48	+2.44	1369.02	1151.86
Comm.	1225.05	+6.11	1247.56	1006.38
Golds	1456.95	+20.90	1456.95	1205.62
Building	1853.61	—16.10	1885.26	1373.19

NEW YORK

	Open	High	Low	Close	Ch'ge
30 Ind.	813.67	819.56	808.13	816.79	+4.33
20 Trn.	218.40	221.37	216.84	220.30	+2.05
15 Utl.	105.11	105.72	104.70	105.01	—0.34
65 Stk.	281.25	283.68	279.46	282.44	+1.36

MONTREAL

	IN	UT	BA	CO	PA
Chge:	+0.71	+0.85	+0.46	+0.73	—0.34
Mon.:	181.67	172.17	272.84	190.51	114.85
Pre close:	180.96	171.32	272.38	189.78	115.19
Wk ago:	181.00	170.35	274.69	189.92	113.36
Mth ago:	182.62	174.89	278.41	192.35	116.07
78 high:	185.19	188.30	281.86	194.16	117.36
78 low:	162.70	158.65	228.01	170.78	90.88

Volume 487,309

Dividends

By THE CANADIAN PRESS

Corporate dividends Tuesday, quarterly unless otherwise noted.

Canadian Vickers Ltd., 25 cents, Aug. 15, record July 31.

Consumers Distributing Co. Ltd., three cents, Aug. 15, record July 31.

Gulf Oil Corp., 47.5 cents, U.S. funds, Sept. 8, record Aug. 4.

Hollinger Mines Ltd., class A, 51.516 cents; class B, 51.516 cents, both payable Aug. 31, record Aug. 3.

Labrador Mining and Exploration Co. Ltd., 62.964 cents, Aug. 24, record July 27.

Royal Bank of Canada, 37.5 cents, Aug. 24, record July 24.

$ EXCHANGE

In Victoria today purchase of U.S. funds in terms of Canadian dollars is 1.1185 for cash, 1.1190 for cheques and 1.0758 for coins. Selling rates are 1.1320 for cash and 1.1290 for cheques.

MONTREAL (CP) — U.S. dollar in terms of Canadian funds at noon today was down 7-100 at $1.1213. Pound sterling was down 41-100 at $2.1153.

In New York, the Canadian dollar was up 1-20 at $0.8918. Pound sterling was down ¼ at $1.8865.

CATTLE

CALGARY (CP) — Receipts to 11 a.m. at the Calgary public stockyards of 400 head consisted of a light run of slaughter steeers, heifers and cows.

Trade was active on all available classes with good local and export demand for slaughter cows and bulls. A1-2 slaughter steers and heifers traded 50 cents higher. D1-2 cows sold $1.50 higher, D3-5 cows $1 higher. Exportable quality bologna bulls traded steady.

A1-2 steers over 1,000 pounds 61-63; under 1,000 pounds 60.50-62. A1-2 heifers over 850 pounds 56.50-58; under 850 pounds 55.50-57. D1-2 cows 42.50-45; D3 40-42; D5 38-39.50. Good bulls 48.50-51.50.

There were too few feeder cattle or stock calves sold to quote prices.

Earnings

By THE CANADIAN PRESS

J.D. Carrier Shoe Co. Ltd., six months ended April 30: 1978, $72,674, 12 cents a share; 1977, $60,338, 10 cents.

Foodcorp Ltd., 12 weeks ended June 25: 1978, $958,000, 34 cents a share; 1977, $910,800, 32 cents.

Northwest Sports Enterprises Ltd., nine moths ended May 31: 1978, $616,252, 61 cents a share; 1977, $849,267, 85 cents.

VANCOUVER

VANCOUVER (CP) — Prices were mixed in active trading on the Vancouver Stock Exchange. Volume to 10:52 a.m. PDT was 1,721,103 shares.

In the industrials, Keg Restaurants was up .01 at $1.41 on 7,900 shares and Gregory Industries was unchanged at $2.50 on 1,200. Renn Industries was unchanged at .60 on 1,000 and Westcoast Transmission Warrants was unchanged at $2.40 on 900. Daon Development was unchanged at $9 and International Hydrodynamics was unchanged at .55.

Pan Acheron Resources led trading on the resource and development board, up .01 at $1.21 on 162,425. MCP Resources was up .10 at $1.47, Prism Resources was down .30 at $2.95 on 47,300 and David Minerals was up .20 at $1.40 on 46,200. Amber Resources was up .02 at .66 and Galveston Mines was up .10 at $1.02.

On the curb exchange, OSEC Petroleum A led trading, up .45 at $1.35 on 257,700. Crescent Mines was down .06 at .59 on 86,000. Westmount Resources was up .04 at .51 on 23,000.

CLOSING VANCOUVER STOCKS

Vancouver Stock Exchange - July 10
Complete tabulation of Monday transactions. Quotations in cents unless marked $. Net change is from previous close of same lot type.

Stock	Sales	High	Low	Close	Net Ch'ge
Resource and Development					
Aaron	11100	250	235	235	-15
Agassiz	9000	121	118	118	-1
Aleta	4000	25	25	25	
Amber	90000	64	59	64	+4
Anglo Bo	4500	155	152	155	
Initial	2000	16	16	16	
Intgold	5333	70	67	70	-3
Int Balfr	6240	690	665	690	+ 25
Intl Pyr	1164	20	20	20	
IShasta	3000	120	120	120	
Joy Ind	4000	25	25	25	
Kndahr	26300	72	67	71	+1
Keith	4000	59	59	59	
Kindx	1000	20	20	20	+1
La Teko	23000	110	100	100	-5
Laura	5000	5	5	5	
Lion Mn	11000	70	68	68	-1
LMC R	1500	15	15	15	
Skat Res	200	130	130	130	
Slocan	4500	45	45	45	
Sonc Ry	7000	25	24	25	
Stall Lak	4500	65	56	56	-4
Stampd	2060	470	450	460	+10
Sunlite	100	$5¾	5¾	5¾	
Suzie	5000	65	64	64	-1
Sydney	1360	86	86	86	-4
Syn trc	5200	100	100	100	-5
Tcoma	12000	69	66	66	
Terra	300	410	400	400	- 15
Tint Slv	1000	60	60	60	
Torngn	5500	102	100	102	+2
Brican	11500	46	45	45	+1
Bronsn	2000	52	52	52	
Bur Gld	10000	19½	19½	19½	+ ½
Bute	69500	62	58	62	+2
Canzna	5000	54	54	54	
Carvn D	1000	45	45	45	
Chanel	22000	52	49	50	-1
Cleaver	1000	18	18	18	
Cst Int	1000	30	30	30	
Cobre	26500	33	30	33	+2
Cinola	4600	67	66	66	-1
Con Min	2500	28	28	28	-2
Crescn	159200	65	45	65	+24

TOTAL VOLUME 2,958,505

MADE TO MEASURE FROM IMPORTED WOOL CLOTH OR EASY-CARE POLYESTER-WOOL
SALE
THREE-PIECE SUIT 185.00
TWO-PIECE SUIT 155.00
SPORT JACKET 110.00
PANTS 35.00
SALE ENDS JULY 29
John McMaster
7-11
1012 FORT STREET PH. 384-4712

Texasgulf

The board of directors of TexasGulf Inc. declared a quarterly dividend of 75 cents a share on the company's $3 convertible cumulative preferred stock.

The dividend is payable Sept. 15 to preferred shareholders of record Aug. 15

The directors also declared a quarterly dividend of 30 cents a share on common stock payable Sept. 15 to common shareholders of record Aug. 15.

B.C., Alta. Coal Attracts Oil Firms

CALGARY (CP) — A long list of petroleum companies which have plunged into coal became longer recently when Gulf Oil Canada Ltd. decided to participate in a major mining project in northeastern British Columbia.

The Toronto-based oil and gas company said its participation with Denison Mines Ltd. in developing a metallurgical coal property near Belcourt, is a logical extension of its role as a major developer and supplier of energy and mineral resources.

Gulf joins such companies as Imperial Oil Ltd., Shell Canada Resources Ltd., Pacific Petroleums Ltd. and Hudson's Bay Oil and Gas Co. Ltd. in the petroleum industry coal club.

At least nine petroleum companies are studying proposals to open large coal-mining projects in Alberta and B.C., and another dozen or so are conducting coal-exploration programs.

"In terms of Canada's long-range energy potential, coal will be an important ingredient," said G. J. Maier, executive vice-president of Hudson's Bay Oil and Gas, which has established Hudbay Coal Co. as a subsidiary responsible for coal.

Canadian petroleum companies have conducted coal-exploration programs for a number of years but only in the last two or three have any begun thinking of opening mines.

None has a producing mine, with the exception of Norcen Energy Resources Ltd., which owns 80 per cent of Coleman Collieries Ltd.'s mining operations in the Crowsnest Pass, along the Alberta-B.C. border, and Canadian Superior Oil Ltd., which has a large interest in McIntyre Mines' operations at Grande Cache, Alta.

Plans for more than $1 billion in new coal development are on the drawing boards of petroleum companies.

If carried through, the proposals may see as many as 10 mines opened to produce either metallurgical coal for the steel industry or thermal coal for fuelling power stations and industrial plants.

Seven of the projects receiving serious study are located in eastern B.C. and three are in Alberta.

In the United States, many of the largest coal operators are petroleum companies.

Garnet Page, president of the Coal Association of Canada, the Calgary-based trade association of the industry, said he sees no problem with petroleum-industry interest in coal, providing competition is maintained among all companies.

BONDS

TORONTO (CP) — Prices were unchanged in extremely quiet trading on the Canadian bond market Monday. The short end of the market, mid- and long-term issues, provincial and corporate issues were unchanged. Day-to-day money was available at 8½ per cent.

Gold

LONDON (AP) — Closing gold prices Monday in U.S. dollars an ounce: London-186.75; Paris-188.20; Frankfurt-185.78; Zurich-186.625; Hong Kong-183.18.

Contractor & Investor
required for
Commercial Development
Landmark Properties Ltd.
A. (Bert) Badham
386-6762 7-5x 595-1556

Manufacturers of
FLAT INSULATED SKYLIGHTS
ALLIED GLASS
VICTORIA
4-18 388-5108

ROCKLAND CONDOMINIUMS
with all the quality and taste this choice residential area demands.
2-BEDROOM
from $44,500
WOODSTONE PLACE
1039 LINDEN
(Between Rockland and Fort)
OPEN DAILY
10 to 5
WE TAKE TRADES
JIM WEST
386-1255 or 595-4094 (Res)
ALL STAR REALTY LTD.

FOR SALE
OFFICE BUILDING DOWNTOWN VICTORIA
2300 sq. ft.
$142,000.00
J. F. COLWELL
388-6454
592-9828
REALSPAN PROPERTIES LTD.

MUTUAL FUNDS

MONDAY

Institute Members	
AGF Group	
Amer Grwth	5.14
Cdn Gs Egy	18.97
Cdn Sec Gth	6.31
Cdn Trusteed	4.63
Corp Invest	6.17
Corp Inv Stk	6.26
Gwth Equity	9.39
Japan	13.83
nMoney Mkt	10.00
Special	4.79
All Canadian Grp	
Compound	6.74
Dividend	7.18
Northn Egy	4.36
Revenue Gth	4.22
4000	4.71
Bolton Tremblay	
Cda Cumul	7.61
yEquity	5.88
Internatnl	7.82
yPld Resourc	5.08
yTaurus	8.13
Calvin Bullock Gr	
Acrofund	1.43
Banner Fund	5.34
CIF	4.58
Cambridge Group	
Intl Energy	2.80
Intl Growth	5.02
Intl Income	3.69
Nat Res Gth	4.43
Univest	6.19
Growth	7.69
Ciag Inv Group	
ynCo-opera	10.54
ynLdmk GF	10.90
Confed Group	
Dolphin Eqty	5.27
yDolphin Inc	5.14
Cundill Value	5.16
Eaton-Bay Group	
Commwth	18.21
Growth	11.04
Income	4.55
Internatnl	11.90
Leverage	5.54
Venture	5.52
Viking	5.38
Guaranty Trust Gr	
ynInv Equity	8.07
ynInv Income	4.34
ynMortgage	10.10
Guardian Group	
Enterprise	.99
GIS Comp	12.49
GIS Income	3.42
yGwth Fund	11.70
North Amer	4.68
Mutual Acu	6.07
Mutual Inc	4.99
Sec Income	9.53
World Equity	6.76
Investors Group	
yDividend	7.00
yGrowth	11.05
yInternatnl	6.65
yJapan	13.64
yMortgage	5.01
yMutual	5.39
yProvidt Stk	5.34
yRetiremnt	5.97
Planned Invest Gr	
Cda Cumul	7.61
yPld Resourc	5.08
yTaurus	8.13
Pret et Revenu Gr	
American	10.64
Canadien	6.73
yFonds H	4.99
Retraite	7.28
Principal Gr	
Collective	7.91
Growth	5.25
Venture	4.56
Prudential Gr	
Growth	6.07
Income	5.26
Savings Invest Gr	
American	10.64
Canadian	6.73
yH Fund	4.99
Retiremnt	7.28
Scotiafund Gr	
Scotiafund	.95
Scotiafd Mtg	1.01
United Bond Share	
yRoyFund	6.73
yRoyFnd Inc	5.04
Universal Group	
Equity	10.11
Income	5.13
Resource	5.19
Non Members	
Assoc Inv	6.23
yBeaubran	4.24
CSA Mgmt Gr	
Goldfund	4.61
Goldtrust	2.84
Canagex Gr	
yBond	9.56
Fund	10.86
Internatnl	8.40
yMortgage	10.26
Capital Grth	11.87
xChase	6.29
ynComCp Mg	10.10
Desjardins Gr	
yCanadian	8.15
yHypotheq	4.38
yInternatnl	8.76
yObligatns	5.22
yQuebec	4.10
yPEP	2.15
nySdec	6.50
Dixon Krog Gr	
Dixon, Krog	7.27
Heritage	2.26
Vanguard	7.66
Dreyfus Group	
Inc	12.30
Internatnl	15.45
yDomin Comp	8.30
nExecutv Can	6.69
nExecutv Intl	1.62
xFid Trend	23.04
nFst Cdn Mg	10.41
Fiscon Fund	5.73
nHarvard	8.63
Industrial Gr	
Indust Amer	2.83
Indust Div	5.71
Indust Eq	8.45
Indust Gth	5.43
Indust Incm	10.77
Indust Pens	29.50
ynJones Hewrd	4.97
Keystone Gr	
Cus K-2	5.21
Cus S-1	17.17
Cus S-4	4.76
Polaris	3.45
xLex Rsrch	14.51
xManhatn	2.62
yMaritime Eq	2.53
Marlborough	6.16
Natrusco	13.68
NA Trust-BT	10.00
NW Group	
yCanadian	4.98
yEquity	8.70
xOne Wm St	14.23
xOppenhmr	5.93
Pemberton Gr	
nPacific Div	6.05
nPacific Ret	5.14
nPacific US	5.26
PHN Group	
yBond	10.80
yCanadian	9.64
Fund	18.90
yPooled	31.76
nyRRSP	14.09
PMF Managmnt	
nPension Mu	7.29
nXanadu Fnd	4.95
nPutnam	10.54
Sterling Group	
Equity	6.08
yMortgage	5.11
xTech	8.14
Temple Gth	17.30
Trans Canada Gr	
A	5.26
C	10.82
Special	4.28
United Group	
yAccumula	3.93
yAccumula R	4.41
yAmerican	1.66
yCont Mortg	5.19
yHorizon	2.81
ySecurity	4.64
yVenture	2.96

Gas Dips to 62.9¢

EDMONTON (CP) — Gasoline prices in Edmonton, which usually retail in the range of 80 cents and over a gallon regular, have plunged to as low as 62.9 cents following a sudden price war this week. Alberta recently eliminated the 10-cent-a-gallon provincial sales tax.

OPTIONS

TRANS-CANADA OPTIONS
Distributed by CP

Closing prices of all traded options. Sales unit is 100 shares. (Trans-Canada options combine Montreal and Toronto exchange option trading): Monday, July 10.

Options		Vol	Open Int	Last	Stock Close
Abitibi	Aug $12½	9	164	85	$12⅞
Abitibi	Nov $12½	18	361	145	$12⅞
Alcan	Aug $30	5	241	140	$30¼
Alcan	Nov $30	5	261	$3	$30¼
Alcan	Nov $27½	7	149	$4⅜	$30¼
Alcan	Nov $32½	40	218	175	$30¼
Asama	Jan $10	5	25	$9½	$18⅝
Asama	Jan $15	21	346	$5¼	$18⅝
Asama	Jan $20	83	81	$2¾	$18⅝
Asama	Jan $12½	14	168	$6¾	$18⅝
Asama	Jan $17½	9	132	$4	$18⅝
Asama	Jul $15	97	163	$3¾	$18⅝
Asama	Jul $12½	10	207	$5⅞	$18⅝
Asama	Oct $10	20	101	$9½	$18⅝
Asama	Oct $15	165	702	$4⅞	$18⅝
Asama	Oct $20	338	433	$2⅜	$18⅝
Asama	Oct $12½	22	461	$7	$18⅝
Asama	Oct $17½	122	333	$3½	$18⅝
Bell Can	Feb $55	5	18	$3⅜	$56¾
BCdn Nt	Feb $17	10	88	80	$15⅞
Brscn A	Feb $17½	1	192	80	$16⅛
Brscn A	Aug $15	14	569	120	$16⅛
Brscn A	Aug $17½	5	1205	15	$16⅛
Brscn A	Nov $15	5	362	150	$16⅛
Brscn A	Nov $17½	14	1357	55	$16⅛
Bk Mtl	Feb $22½	3	470	190	$22⅛
Bk Mtl	Nov $20	3	471	$2⅞	$22⅛
Bk Mtl	Nov $22½	2	250	140	$22⅛
CP Ltd	Neb $20	9	92	85	$19⅛
CP Ltd	Aug $17½	17	123	150	$19⅛
D Pete	Jan $60	7	193	$10	$63¼
D Pete	Jan $65	3	68	$7⅝	$63¼
D Pete	Jan $70	12	172	$5⅜	$63¼
D Pete	Jul $40	4	17	$22½	$63¼
D Pete	Jul $50	2	33	$13¾	$63¼
D Pete	Jul $60	21	348	$3⅛	$63¼
D Pete	Jul $65	6	225	85	$63¼
D Pete	Jul $70	10	502	10	$63¼
D Pete	Oct $60	1	327	$7⅝	$63¼
D Pete	Oct $65	4	221	$5⅝	$63¼
D Pete	Oct $70	4	254	$3¾	$63¼
Ho OA	Jan $45	1	33	$2⅜	$41½
Ho OA	Jul $40	12	126	150	$41½
Husky	Jan $40	10	26	$7½	$43
Husky	Jan $50	73	90	$3⅛	$43
Husky	Jan $55	10	10	$2	$43
Husky	Jul $30	5	5	$13	$43
Husky	Oct $45	8	47	$3¼	$43
Husky	Oct $50	102	140	175	$43
Husky	Oct $55	10	32	75	$43
IOil A	Feb $20	1	260	120	$18¾
IOil A	Aug $20	2	891	35	$18¾
IOil A	Nov $20	4	1135	80	$18¾
MB Ltd	Feb $20	1	79	150	$19
MB Ltd	Aug $20	13	348	50	$19
MB Ltd	Nov $20	1	318	100	$19
Moore	Feb $35	50	83	$3¼	$37⅜
Mas F	Feb $12½	7	55	150	$11¾
Mas F	Aug $10	5	70	190	$11¾
INCO A	Feb $20	1	294	115	$17½
INCO A	Aug $17½	10	289	75	$17½
INCO A	Nov $15	6	326	$3¼	$17½
INCO A	Nov $20	7	393	70	$17½
INCO A	Nov $17½	20	327	160	$17½
INCO A	Nov $22½	2	45	50	$17½
Norcn	Feb $15	21	399	$2¼	$15¾
Norcn	Feb $17½	4	467	110	$15¾
Norcn	Aug $15	30	1057	115	$15¾
Norcn	Aug $20	2	1428	15	$15¾
Norcn	Aug $12½	10	172	$3¼	$15¾
Norcn	Aug $17½	22	3704	30	$15¾
Norcn	Nov $15	31	956	185	$15¾
Norcn	Nov $17½	99	1753	70	$15¾
Nor Tel	Jan $32½	2	40	175	$31⅛
Pac P	Feb $35	5	47	$5¼	$38½
Pac P	Aug $35	10	107	$3¾	$38½
Pac P	Aug $40	23	395	105	$38½
Pac P	Nov $35	46	133	$4⅜	$38½
Pac P	Nov $40	27	288	$2¼	$38½
Roy Bk	Jan $30	2	98	$4	$32¼
Roy Bk	Jul $30	5	53	$2¼	$32¼
Shell C	Nov $17½	2	335	20	$13⅞
Segrm	Oct $27½	2	104	100	$25⅝

Total volume 1856.
Total open interest 43268.

TORONTO MOST ACTIVE

MONDAY

Stock	Sales	High	Low	Close	ChGE
Ashlnd Oil	91687	$30⅞	29¾	30¾	+1⅛
Celanese C	80510	340	340	340	
AltaGs TrA	49219	$14½	14¼	14⅜	- ⅛
Zellers A	47400	$9	8⅞	8⅞	
Simpsons	27614	$5½	5⅜	5⅜	
Mines and Oils					
Ego Mines	209775	490	425	490	+40
Redstone	52000	60	59	60	
O'Brien En	39600	185	166	183	+23
Jorex	28800	48	42	42	-2
Orchan A	26800	340	335	340	
Calvert Gs	108000	72	66	72	+6
Asamer O	104480	$19⅝	18½	18⅝	- ½
Merland E	32430	$7⅞	7⅜	7½	- ¼
Tr-Can Res	26080	224	236	241	+1
C Nthwst L	1727	11	11	11	

BOX SCORE

	Mon.	Fri.
Issues traded	639	671
Advances	228	268
Declines	191	173
Unchanged	220	230

SILVER

MONDAY

Closing basic price of 1,000-ounce certificates in the Victoria area, according to the Scotiabank; $5.26 U.S. bid per troy ounce and $5.29 asked. Previous day $5.23 and $5.26.

NEW YORK

MONDAY

Alcan	26⅞	Inland St	35¼
Alcoa	41⅛	IBM	260
Ald Chem	34⅜	Int Harv	35½
Al-Chim	33¼	INCO	15⅝
Am Air	13	Int Paper	39⅞
Am Brnd	50⅛	ITT	30⅝
Am Bcast	49	Johns-Man	30
Am Can	42	Kaiser Al	31⅛
Am El P	23⅜	Kennecott	21⅛
Am Motor	5⅜	Kraftco	46¼
Am Tel T	59⅛	LTV	6⅞
Ampex	14⅜	Litton	21¼
Asarco	14⅛	Lockheed	22⅝
Ashland	33½	McD Doug	33¾
Atl Rich	48⅞	McLean	17¼
Avco	24¾	Merck	56¼
Avon	55⅛	Mer Lyn	18
Bell How	18⅞	Minn MM	56⅜
Bendix	38¼	Mo Pac	49⅜
Beth St	22⅝	Mobil	61¼
Boeing	54⅛	Monsanto	50¼
Boise Cas	25¾	Motorola	46
Borden	28	NCR Corp	52¼
Borg-W	28½	Natomas	41⅞
Bri My	37	Newmont	17⅛
Brunswk	14⅞	Nort Sim	18¼
Burl Ind	18⅛	Owen Ill	20⅞
Burl Nor	—	Pac Gas	23¾
Burroughs	73⅛	Pan Am	6¾
Caterpill	57¼	Pan El P	44
Col Bcast	54	Peop G	34⅝
Celanese	41	Pepsico	28½
Chase M	—	Phil El	17⅜
Chessie	29¾	Phil Morr	67⅝
Chrysler	10⅞	Phil Pete	31¼
Cleve El	20⅝	Pit Bowes	24½
Coca-Cola	42	Polaroid	39¾
Col-Palm	20⅛	Proc Gam	86¼
Comsat	40⅞	Pub Sv EG	22⅜
Con Frt	26¾	RCA	26⅜
Con Nat G	38⅛	Repub St	22¾
Cont-Data	32⅞	Revlon	48⅛
Con Ed	23¼	Rockwell	32⅛
Cont Oil	26	Schlumberg	83¾
Crown Ck	30¼	Scott Pap	16¼
Crown Zell	30⅞	Sea Cstle	29¾
Delta Air	47	Sears	22¾
Disney W	41¼	Seatrain	11⅛
Digital E	46⅜	Shell	31¼
Dow Chem	24¼	Singer	20
du Pont	114	Sony	8¼
East Air	12¾	So Cal E	25¼
East Kod	53¾	South Pac	31½
El Paso	16	Sperry	41⅜
Exxon	44⅛	Stand Cal	38⅞
Fair Cam	30⅞	Sun Oil	41
Firestone	13½	Teledyne	101½
Ford	46½	Telex	4¾
Gam Sko	25½	Texaco	23¾
Gen Dyn	73	Tex Gulf	18¼
Gen El	51½	TWA	20
Gen Food	32⅛	Un Carb	36½
Gen Mot	59½	Un Pac	44½
G Tel El	28⅜	Un Brd	9
Gen Tire	25¾	Un Oil	47¼
Ga Pac	26	UAL Inc	30¾
Gillette	28⅜	U.S. Steel	26¼
Goodyear	—	West Air	11⅝
Greyhound	13⅛	Westghse	22⅜
Gulf Oil	22¾	Weyerhsr	24⅞
Hilton	39⅞	Wometco	14¼
Homestake	34¾	Woolworth	18⅝
Honeywell	57¼	Xerox	53⅞
Houston	30⅝	Zenith	14½

Commodities

MONDAY

	Open	High	Low	Close	Ch'ge
Silver, New York (per 100 oz.)					
Jul	526.90	529.20	526.00	528.10	+4.60
Sep	533.30	536.50	532.00	534.30	+4.30
Dec	545.00	548.80	544.00	546.20	+4.50
Copper, New York (per 100 lbs.)					
Jul	60.50	61.00	60.50	60.50	+0.50
Sep	61.50	62.00	61.30	61.50	+0.50
Dec	63.30	63.80	63.20	63.30	+0.50
Lumber, Chicago (per 1,000 bf.)					
Jul	216.00	218.40	215.60	218.30	+2.70
Sep	204.20	206.40	203.60	206.30	+2.10
Nov	188.00	190.40	187.80	190.20	+1.60
Plywood, Chicago (per 1,000 sq. ft.)					
Jul	210.00	210.80	209.00	210.40	+.60
Sep	205.00	205.80	203.70	205.50	+.30
Nov	198.00	198.70	196.80	198.50	+.50
Porkbellies, Chicago (per 100 lbs.)					
Jul	49.25	52.00	49.25	50.35	+.10
Aug	48.25	49.90	47.80	48.37	+.57
Feb	55.90	57.25	55.40	56.40	+.50
Gold, Chicago (per oz.)					
Sep	188.40	189.60	188.40	188.70	+.90
Dec	192.40	194.20	192.40	193.20	+1.10
Mar	197.50	199.00	197.50	197.90	+1.40

Gold, Winnipeg (per oz.)

	Open	High	Low	Close	Fri.
Jly78	—	—	—	186.50a	185.50b
Oct78	189.40	191.00	189.40	190.10a	188.90
Jan79	194.20	195.20	194.20	194.50a	193.30a

Inflation at 1.1%

BERN (AP) — Inflation in Switzerland, already the lowest among Western industrialized countries, slowed to an annual rate of 1.1 per cent in June, down from an annual rate of 1.7 per cent in May, the government announced.

ALBERTA

Complete tabulation of Monday transactions. Quotations in cents unless marked $. Net change is from previous board-lot closing sale.

Stock	Sales	High	Low	Close	Net Ch'ge
Abacus pr A	75	$81	81	81	-1
Acroll	500	130	130	130	
Barons	25800	23	15	21	+5
Bashaw	10000	10	9	10	+1½
Bearcat	300	350	350	350	
Carans	500	180	180	180	-20
Cal West	2000	95	90	90	-5
Obas	1200	245	240	245	+5
Clearport	6350	240	220	235	-5
Cochrane	1101	400	395	400	
Commercl	500	57	57	57	-2
Concept	2550	390	375	385	+20
Conventur	10850	$7	6⅝	6⅞	- ⅛
Cree Lake	1500	300	300	300	
Ft Gary prA	250	$25½	25½	25½	
Helgena	500	120	120	120	-5
Tika	1500	35	35	35	-3
Kintla	7000	129	120	126	+1
Missi	6500	82	75	80	-2
Multiple	500	20	20	20	+1
NRG	5500	400	375	375	-20
N Gatewy	100	195	195	195	
Nth Cont	17000	5	4	5	+1½
Nthlnd Bank	300	$10¾	10¾	10¾	- ½
Northrim	8017	110	105	105	-1
Nthwest prA	100	$13⅝	13⅝	13⅝	+ ¼
Oilex	100	225	225	225	-5
Omega	1700	290	280	290	
Onaping	2300	60	55	60	-1
Peregrine	4500	115	105	105	-15
Rio Alto	5400	315	300	300	-10
Sastex	2729	12	12	12	
Savanna	2000	140	140	140	
Seagull	8200	350	340	350	+10
Suzie	1000	65	65	65	-7
Troy	8900	230	225	225	+5
Univ Expl	3500	195	190	195	+10
Univ Uran	3900	300	300	300	+30
Westn Res	500	110	110	110	

Total sales 155,422.

RRSP TRANSFERS
9%
If you are not getting all these benefits, transfer to the BEST* plan. It's simple, and interest is calculated from the date of deposit.
• No Fees
• Interest calculated daily.
• Interest paid and compounded quarterly.
• Withdrawable anytime.
• Quarterly statements.
WESTCOAST SAVINGS
*Begin Earning and Save Taxes

ROLLS-ROYCE NEWS
We are pleased to offer the following superb choice for your approval and purchase.
SILVER SHADOW II. Finished in lustrous Garnet with Tan hide interior. Just arrived from the factory.
SILVER SHADOW II. Walnut metallic with Beige hide interior. This unit is the last at pre increase price. Your purchase of this beautiful motorcar will assure you of an excellent investment opportunity in addition to the pleasure of ownership.
PREVOUSLY OWNED. Very rare reg'd 1977 SILVER SHADOW. Finished in Silver Grey with Dark Blue hide interior. one-owner, almost 2 years of factory warranty. Available for immediate delivery.
SILVER SHADOW L.W.B. reg'd 1974. Silver Grey Metallic, Tan hide interior, Black Everflex top. An elegant motorcar with low miles. Available at approximately half of new list price. One of a very limited number available in Canada.
SILVER SHADOW finished in Silver Mink with Beige hide interior. Registered 1971. Superb condition generally with low average miles.
SILVER CLOUD III reg'd 1965. Silver Grey, medium Blue hide interior, one-owner. One of the last Silver Clouds to be delivered in Canada. Superb in appearance and fully checked mechanically.
REG'D 1961 BENTLEY CONTINENTAL. Extremely rare 4-dr. Flying Spur custom-built by Mulliner. Some mechanical and body detailing required but sound throughout basically. Original factory literature available to serious inquirer.
We buy previously owned Rolls-Royces. Do you have one for sale?
We offer you good allowances for your trade and a custom Executive Lease to Own Plan.
Call: RONALD BUDWORTH OR J.D. FIRTH
604-736-4282
CLARKE SIMPKINS
Rolls-Royce Div'n
2320 Burrard St.,
Vancouver, B.C.
D#00816A

Open 7 days a week
NOW SELLING
The Sea Haven
897 ADMIRALS
FINE TOWNHOUSE LIVING
*Professional interior design; quality craftsmanship throughout
*Alternative floor plans/two or three bedrooms
*An exceptional natural site with tasteful landscaping
*Many units with harbour views
*Private, spacious and secure
PRICED FROM $58,900
HOURS: Weekdays 4 p.m. - 9 p.m.
Sat. & Sun. 1 p.m. - 5 p.m.
386-6331
Another exceptional project from Pass Developments Ltd.
BUILDING SINCE 1936 IN THE CAPITAL CITY
STRIKING NEW DEVELOPMENT
sales agents:
A.E. LePAGE
"The name friends recommend to friends."

NOW LEASING
Cedar Hill Mall
RETAIL SHOPPING CENTRE
A TRAVEL AGENT is required in our Centre. Enquire about this excellent opportunity. Available for August opening. Over 80% leased.
REALSPAN PROPERTIES LTD.
7-4 388-6454

FOR SALE

UPLANDS — MODERN
3 BEDROOMS — 2 FULL BATHS
EXECUTIVE — $178,500
Located on a quiet no-through road in the prestigious UPLANDS area, across from PARK land, this magnificent three-year-old QUALITY home has over 2500 sq. ft. of luxurious living space all on one level. No expense has been spared to make this a most suitable home for the successful professional or retired businessman and his family. This is indeed a rare opportunity for those who refuse to settle for anything but the BEST. For appointment to view or additional information call:
ROBERT YOUNG 383-9898 or 388-6275 (Pager 821) or
J. B. YOUNG 598-1818 or 383-4124 anytime
Park Pacific

1978 TOYOTA CRESSIDA

This luxury Toyota is equipped with 6-cylinder engine, automatic transmission with overdrive, power steering, power brakes, AM/FM stereo radio, reclining front seats, and a host of luxury items. The replacement cost of this automobile is 8648 dollars. Mileage 350 kilometers.
Offered for sale at 7648 dollars.
7-11
PEOPLE GOING PLACES START AT
peter pollen ford
YATES AT COOK (DL76A) 384-1144

Just a Glance and you know it's a community where people care . . .
BROADMEAD
OFFERS SECLUDED COUNTRY LIVING JUST TEN MINUTES FROM CITY CENTRE. WIDE FRONTAGE, 1/3-ACRE HOMESITES PRICED FROM $31,500 to $40,000.
Take the first step to better living!
CALL US AT 658-5291
MONDAY TO FRIDAY 8:30-5:00
950 ROYAL OAK DRIVE
5-5

OPEN HOUSE DAILY 10:30-4:30
8890 HARO PARK DRIVE
(In Dean Park Estates off East Saanich Rd.)
DAILY 10:30-4:30

$94,500
This new 3-bedroom home situated on a third of an acre lot is built to take the best advantage of magnificent views offered by the Gulf Islands with Mt. Baker in the background.
There are, also, some lots still available in this fully serviced development. Priced from $30,000 to $43,000.
Drive out to admire the view and call at our office for further information or
PHONE DEAN PARK OFFICE 656-7041
YOUR HOST MIKE RUDDY 656-4089
PAGER 792 388-6275
PARK PACIFIC
383-4124

Building Unions Ask More Talks

VANCOUVER (CP) — B.C.'s 17 building trades' unions want more negotiations with the Construction Labor Relations Association before taking an industry offer to their 40,000 members, the secretary of the unions' joint bargaining council, said Monday.

"We hope to be able to arrive at a settlement that can be recommended," Roy Gauthier said following a special meeting of the council's policy committee.

All but three of the unions rejected the industry's final proposal of a $1.62-an-hour increase over two years when negotiations adjourned 10 days ago.

"It's pretty obvious from that vote that the only way to go is to have further discussions," Gauthier said.

The council also criticized Frank Stevens, Cement Masons' business manager, for earlier accusing the council leaders of "playing games in the building talks." The committee gave council officers a unanimous vote of confidence for their handling of negotiations.

This is the first year the unions have bargained under the auspices of a joint council.

(Bill Halkett photo)

BENNETT BYE—BYE is waved by Premier Bill as he boarded E & N dayliner for up-Island trip today. Premier, accompanied by press secretary John Arnett, left, and Esquimalt Socred MLA Lyle Kahl, planned series of mini-meetings with local representatives on way up to Couurtenay. Socred government is opposed to CP Rail plan to shut down the line.

Satellite Tracked Pot Ships

The Washington Post

WASHINGTON — In a secret operation with the codename Stopgap, agents of the Drug Enforcement Administration this year used information provided by U.S. Navy satellites to track and seize 40 ocean-going vessels attempting to smuggle more than one million pounds of marijuana into the United States.

"Stopgap is one of the most successful operations we've ever had in stopping the flow of narcotics into the U.S.," DEA Administrator Peter B. Bensinger said in an interview Monday.

"Since Stopgap got underway, the price of marijuana in Colombia has gone from $20 a pound to as much as $80."

He said that Stopgap resulted in the seizure of "one out of two or three" marijuana shipments from Colombia, which Bensinger said supplies more than half the mariijuana coming into the U.S. The 1,150,000 pounds of marijuana seized by Stopgap has a retail value of more than $400 million.

Before being boarded and seized by Coast Guard ships operating out of Miami, the 40 vessels Bensinger cited were tracked through clouds and at night by Navy satellites carrying radar that can peer down at the world's oceans in any weather. the Satellites are called Navy Ocean Surveillance Satellites (NOSS) and were put into orbit two years ago.

The satellite data on the whereabouts of the marijuana ships was fed into computers at the Naval Ocean Surveillance Information Center (NOSIC), which relayed the information to the DEA. The DEA then informed the Coast Guard, which used some of its largest cutters to intercept the ships before they reached U.S. waters.

Bensinger declined comment on how DEA used the satellite data.

Island Saw Co.
617 Chatham Street 385-5500

INEX-PEN-SIVE
way to advertise . . . that's direct mail. Define your prospects — we'll zero in on them. From typesetting to mailing, we do it all for you!
IDEALETTER SERVICES LTD.
2524 Government Street (near Bay St. intersection)
382-9296

open 'til 9 p.m. Wednesday
the Bay
Nonsuch Buffet Wednesday Special
Served 4:30-7:30 p.m.

SHEPHERD'S PIE
With potato, vegetable, choice of jelly, pudding or ice cream. Tea or coffee.
1.79
Nonsuch Buffet, Downstairs
Visitors . . . start the day with a hearty "B.C. Breakfast" served daily 9:30-11 a.m. in the Bay's Nonsuch Buffet . . . only, 1.99.
Hudson's Bay Company

$6 Million Scheme To Update Port

Continued from page 1

He said the first phase of development at Ogden Point will be officially opened Oct. 15. The new concrete warehouse, he said, is the only one in B.C. that meets the highest fire safety standards with sprinklers every two feet.

He said the aprons (distance between the warehouse and ships) has been increased to 40 feet on one side and 60 feet on the other to handle larger container ships.

In order to make the port more attractive to residents and tourists from cruise ships, the city of Victoria will co-operate with Westcan in landscaping the area between the entrance to Ogden Point and the warehouse.

A circular road will be built for buses and taxis serving cruise ship passengers and a 100-spot parking lot for cars will be created.

Permanent lamp standards with hanging flower baskets will be installed and Campbell said the company is considering putting in a stage where bagpipers and other performers can greet passengers.

He said the company is determined to develop the facilities with the emphasis on the port of Victoria, rather than Westcan.

He said Victoria is the third largest port in B.C., second only to Vancouver and New Westminster.

He said if business increases as expected a second warehouse might be built in the area where the old grain elevator had stood. Federal government help will be sought for the second stage of development.

JOBLESS BENEFITS FROM CIG ALLERGY

DES MOINES (UPI) — Unemployment benefits have been awarded to a former legislative aide who claimed she was forced off the floor of the Iowa House because of her allergy to cigarette smoke.

A Job Service of Iowa hearing officer ruled Dixie L. Harrington is eligible for unemployment compensation after House officials failed to appear at a hearing to present evidence of misconduct on her part.

Records showed Ms. Harrington, who worked as a clerk for Rep. Mary O'Halloran, was dismissed April 13 because of extended absence from work or her duty station in the House.

The hearing officer said Ms. Harrington could not always be at her station because of her allergy. The officer said smoke makes her nauseous and sometimes causes her to vomit.

Newsman Tied To Dissident

Continued from page 1

America instead of watching Soviet official television.

Shcharansky, 30, a computer expert and Jewish activist, faces the death penalty on a charge of spying for the United States. Ginzburg, 41, also a Jew, faces 15 years punishment. Both men have pleaded not guilty.

A court official in Moscow read to reporters a statement saying a secret session of the Shcharansky trial was told he provided "intelligence and other information" to a foreign correspondent who, "as established by competent bodies, is an agent of one of the Western military intelligence services."

The official, Magomet Pirbudagov, did not mention the correspondent's name, but cited articles about parapsychology and genetic engineering written by Toth.

Toth was interrogated by Soviet police before he left Moscow a year ago about his contacts with Shcharansky.

In a statement Monday from Washington, Toth denied working for any intelligence agency and called the allegations "nonsense."

Representatives of the U.S. Embassy again kept vigils outside the closed courtrooms as a show of American concern over the trials, which have strained U.S.-Soviet relations and brought an outpouring of criticism from around the world.

In Washington, members of Congress, some calling for suspension of arms limitation talks, warned the Soviet Union today that its prosecution of Jewish dissidents is jeopardizing chances for a new strategic arms pact.

One senator, Donald Riegle, a Michigan Democrat, called the Kremlin "a monster of deceit and retribution" for its prosecution of Shcharansky and Ginzburg.

And Senate Republican leader Howard Baker joined the anti-Soviet chorus, urging President Carter to suspend the SALT talks because the American people "are fed up with being pushed around in Africa, the Middle East and now these trials."

Riegle said he will oppose a strategic arms limitation pact because of the trials, and he called them the product of "blind bureaucratic savagery" by "sick and twisted bureaucratic midgets."

British Prime Minister James Callaghan told a London news conference the trials "bear the hallmark" of the show trials during the days of Josef Stalin.

Putting the human rights activists in the dock, he said, "will place a severe test on relations between the Soviet Union and other countries."

Students To Halt Milfoil?

VANCOUVER (CP) — The B.C. ministry of labor has hired 50 high school and university students to prevent further spread of Eurasian milfoil weed in the Okanagan lakes system, a spokesman for the water investigation branch said Monday.

Peter Scales said the students will be stationed at boat-launching sites in the Okanagan to scrape the weed from hulls and motor propellers to stop infestation.

Milfoil is in Shuswap and Cultis lakes, east of Vancouver, and threatens other lakes and the entire Fraser River system, Scales said, adding the potential is good for most lakes in B.C. to be clogged by the weed.

The campaign, involving up to 100 students, will involve the distribution of information pamphlets and the erection of warning posters throughout B.C., he said.

the Bay
open Wednesday 'til 9 p.m.
B.C. Jade
The jewel of the rainforest
Look at the sun through a polished piece of British Columbia jade. You'll see a special colour. The translucent green of a west coast rainforest. Deep, mossy, flecked with light and shadow. It's a colour unique to our evergreen surroundings.
Today, the Bay has assembled a beautiful collection of British Columbia jade. Pendants, earrings, brooches, bracelets, rings and stick-pins, along with exquisite wildlife carvings. Each perfect piece is a little bit of your world to send to family and friends faraway.
We invite you to behold the beauty of our collection for yourself. Hold a piece up to the light, touch its cool smoothness. We think you'll understand why British Columbia jade is a very special kind of stone.
The Bay's Collection, from $2 to $500.
Jewellery, Main Floor
Each store has its own selection.
Hudson's Bay Company

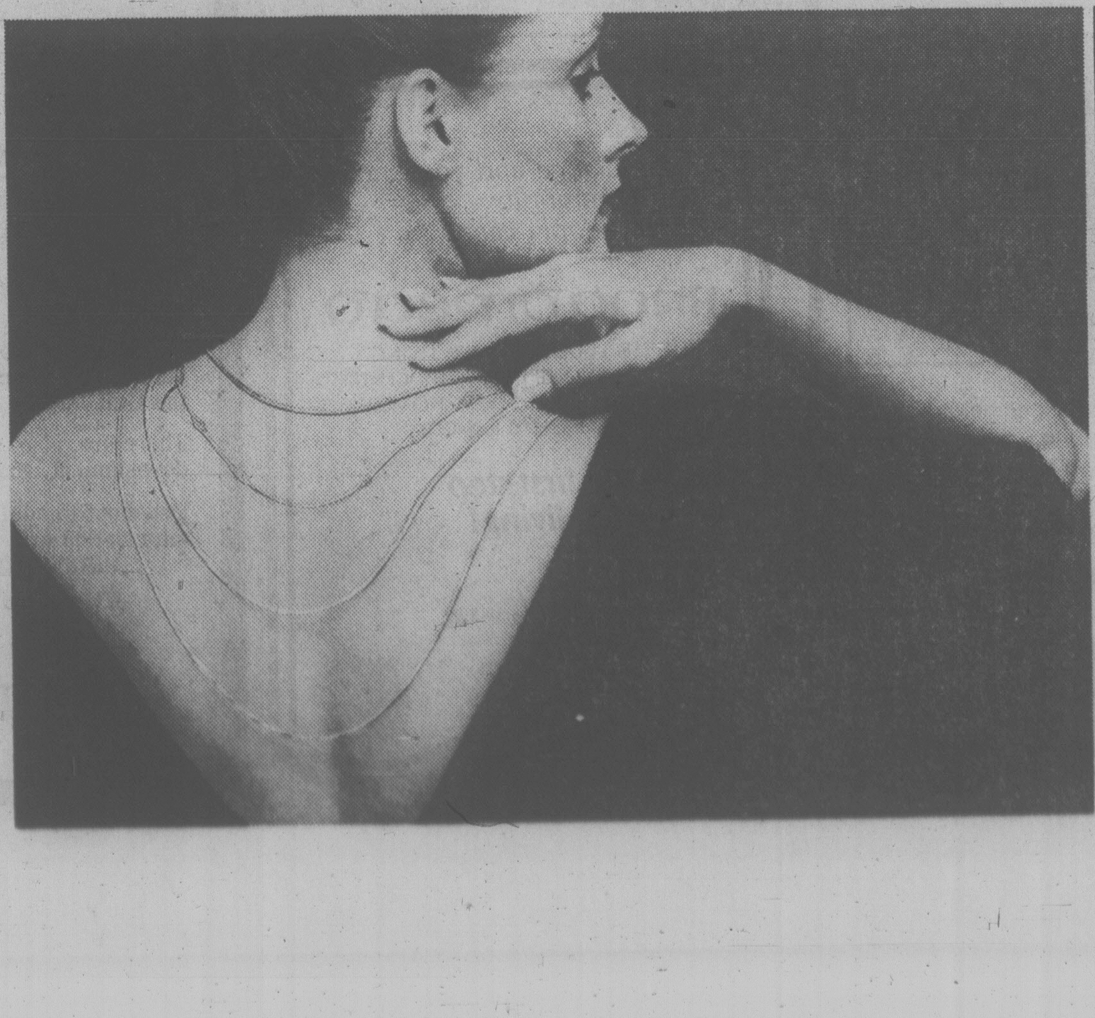

the Bay
25% off 10kt. gold chains
Summer bodywear at special savings
The gleam of 10 karat gold against tanned skin, the ultimate in luxury and elegance. Now, choose from our beautiful selection of necklaces, bracelets and anklets. All delicate, sparkling, and at a very special price. Each store has their own collection.
Here, we've shown a few examples of 15 inch chains.
a. Station chain, reg. 41.50. Sale 31.13
b. Medium curb chain, reg. 87.50. Sale 62.63
c. Octagonal box chain, reg. $60. Sale $45
d. Serpentine twist, reg. $34. Sale 25.50
Jewellery, Main Floor

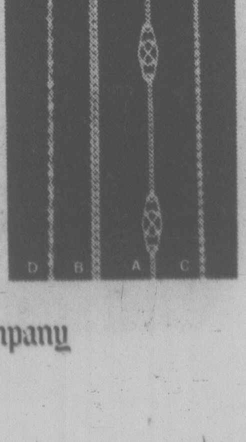

Sale ends Saturday.
Hudson's Bay Company

B.C. LIONS
END-TO-END COVERAGE
C-FAX 1070

SECOND FRONT PAGE

METRO TOYOTA
ESSO CAR CLINIC
TESTED USED CARS

Just a pet of a porker

Piglette, Happy and Mac belly up to trough

Rub-a-dub-dub, pig in a tub

Bill Halkett photos

Mistaken Bacon

Mixed up mini-pig owned by Mrs. Lucille Thompson, 20 Atkins Road, has a problem.

She was the runt of the litter and never grew.

Babied along by the family and brought up alongside pet dogs Happy and Mac, Piglette, poor porker, grew up believing she's a dog too. She sleeps in a kennel, turns up her nose, pardon, snout at anything other than dogfood and squeals like a stuck, ah, pog, when given a bath.

She enjoys going for walks with the dogs and is a natural ham when visitors turn up at Thompson household.

Political Suicide Seen In New Transit System

By PAUL MOSS
Times Staff

The new Urban Transit Authority Act giving municipalities the right to levy special taxes to finance locally-controlled transit systems may mean political suicide for some municipal politicians, Saanich Ald. Ian Cass said Monday night.

Cass, who heads the Saanich public transportation committee, predicted during a general committee discussion of the new legislation that the shifting of responsibility for transit to municipal government will make life extremely difficult for local elected representatives and especially for the mayors of the various councils.

In Greater Victoria, he said, the municipal partners in the new transit authority will be expected to finance at least half its projected 1979 operating deficit of about $7 million through additional "highly visible" taxation measures such as a surcharge on hydro rates, a special gasoline tax and an extra levy on property taxes.

"Yet we have not first been able to convince the public that public transportation is in the public interest. We have yet to get that message across."

Apart from the 15 to 20 per cent of them who use public transportation, Cass said, "I doubt that the general public gives a damn about public transportation. They have no intention of seeing themselves burdened with taxation for a system they have no intention of using and in fact one which, in many instances, they feel quite hostile about."

Cass said the legislation is silent on certain aspects, including the vital one of the cost-sharing formula between the province and municipalities, although Municipal Affairs Minister Hugh Curtis has said the formula will not be worse than that applied in other provinces.

"The question is, to what extent are municipal politicians going to be expected to commit political suicide by raising money for a public transit system which 80 per cent of the people aren't going to use anyway?" he said.

The alderman said a study undertaken by a Capital Regional District official shows that the yet-to-be-established Greater Victoria transit authority could raise about $3.6 million — or half next year's operating deficit — if it employed all three revenue-producing methods allowed under the legislation.

Mayor Mel Couvelier appeared shocked at Cass's summation of the situation, because he said he had understood from the minister's initial announcement that municipalities would be asked to share in operating costs only beyond the levels already established.

"From what you say, we are assuming responsibility for a system in which, in the first year of operation, we will have to cut back services if we are to avoid levying these special taxes," he told Cass.

"If your assumption is correct we should address ourselves to the question of our willing participation in the whole blasted exercise."

The mayor said he would attempt to obtain clarification from the municipal affairs minister, and suggested that a special meeting of council's public transportation committee be called next week

Penalty Warning Given Businesses

Sidney Mayor Dick Leigh warned three businesses on Monday if they don't pay the full amount of their 1978 taxes they will have to pay penalties.

He was replying to letters from Hotel Sidney, Harvey's Sporting Goods and Island Furniture Mart Ltd. who notified council they will not pay the full amounts because the increases are exorbitant.

Sidney Hotel will pay $28,309.25 — the same as last year. The 1978 tax is $32,037.

L.T. Bland of Harvey's Sporting Goods said his tax this year is $1,380.98, a 20.9 per cent increase.

M.E. Christian of Island Furniture Mart said it will pay $1,273.11. Its 1978 taxes are $1,480.86.

'Some Hilarity' In Bogged Plan

University of Victoria vice-president George Pederson Monday criticized the education ministry for lack of action and confusion surrounding proposals for fine arts and education programs at the David Thompson Centre (formerly Notre Dame University) in Nelson, as well as proposals from B.C.'s other two universities.

Pederson said the proposals have become so bogged down in the ministry it is unlikely they will be able to be implemented this September, as originally planned.

"It is actually a matter of some hilarity. I have difficulty taking it as seriously as perhaps I should any more."

Pederson was a member of the former Interior University Program Board, which Education Minister Pat McGeer disbanded and replaced with the Open Learning Institute.

Pederson says there appears to be no one in the ministry who can make a decision or sit down and work out details of how to develop programs for less populated parts of the province.

Ship Movements

DEPARTMENT OF TRANSPORT

Vancouver and Douglas in port, Quadra on Station Papa, Camsell en route to Point Barrow, Racer in Victoria patrol area, Rider in Queen Charlotte Straits patrol area, Ready in Johnstone Strait patrol area.

Metrics Real Tear For Fabric Shops

By CAROL SPELLER
Times Staff

Complaints, confusion, tension and apathy.

The beer strike?

Nope. Just fabric shops painfully inching into metrication.

"One lady absolutely refused to take her material in metres," says Daphne Gardner, a sales clerk at Eaton's.

"But generally people are accepting it pretty well."

Most shops are in the process of changing over so yards and inches are still used as often as metres and centimetres.

Some customers get uptight, others find it amusing, some refuse to believe it but the consensus is confusion.

The Bay's Mary Roberge says the metric system is much easier for sales clerks because everything is in tenths instead of eighths.

The complete changeover was supposed to happen July 1, but now the deadline is set for fall.

All new stock is in metrics and shops are armed with conversion charts.

Emmy Keding is manager of a fabric shop in Sidney and she finds reactions mixed.

"Some customers even like the metric system better."

Older people tend to be more stubborn about the change, but clerks are optimistic it will all eventually go smoothly.

Gold's Fabrics is still mainly using yards and inches for measuring and manager Leslie Elliott says customers seem to be quite happy.

The confusion stems from that built-in resistance to change but the feeling is more and more people will accept the change as temperatures rise on the Celsius scale and we're a few more kilometres down the road.

Ask The Times

Q. Who invented the tank? R W.

A. The British in the First War. The first tank was designed in 1915.

Q. Can you tell me the name of the doctor who recommended auto-suggestion as a method of cure for diseases? H.H.Y.

A. Emile Coue (1857-1926) is regarded as the apostle of auto-suggestion in medicine. He was not a doctor. He was a French chemist who believed in the curative powers of the imagination. He opened a free clinic in France, and was well known in France, England and the United States for his charitable works.

Ombudsman: Down to 50

Don't hold your breath waiting for the name of B.C.'s first ombudsman.

A whopping 400 applications went before a special legislative committee charged with filling the post and there are still 50 names under consideration.

Committee chairman **Walter Davidson**, the Delta Socred, says he hopes the committee will have whittled the list down to 15 or 20 by September and be able to make a unanimous recommendation to the legislature by the time the house next sits.

That's not expected until next spring.

Credit where credit's due department.

The Times told last week of an elderly handicapped man recently admitted to Nigel House, a boarding house for the handicapped.

The elderly gent said he was happy to leave the hotel where he'd been staying and implied life there had been something less than perfect.

Well, Yates Hotel manager **Joseph Putz** says that's not quite the case. He reports housekeepers **Helen Horrod** and **Elsie Nicholet** made sure the man's laundry was neat and clean during his years at the hotel and Nicholet was the one who arranged for him to go to Nigel House.

Another hotel guest **Doug Dobbie** saw he had new clothes when he needed them, managed his money for him and opened up a bank account in his name.

* * *

B.C. Tel public affairs man **Ken Horodyski's** hung up on the company after more than 11 years to become third partner in the Victoria firm of Littleton, Lawson & Associates Advertising.

The parting was amicable and Horodyski says he has no beefs at all about his relationship with the firm.

It's just that he needs something new.

His replacement is **Don Robert Patterson**, who claims he's the only member of B.C. Tel's public affairs staff to have been born in Kweilin in Kwangsi province in China.

A one-time newsman with radio stations in Regina, Calgary and Vancouver, Patterson joined B.C. Tel in February, 1970.

* * *

On the PR front . . . the YM-YWCA is losing its public relations and advertising director of eight years.

Rosemary Donald is leaving to try her hand at something new, as yet unannounced.

Her successor, **H. Roy Smith**, is former publisher and editor of the Canadian Peace Officer magazine.

☆

Highway Foam Has Drivers Frothing

A mysterious detergent-like foam that appeared on Saanich roads during Monday's showers left motorists wondering what was happening.

The froth was slippery and one truck barrelling down Pat Bay skidded and nearly collided with a car.

UVic geographer professor Dr. Stanton Tuller said he'd never heard of roads foaming from rain and neither had Cliff Stainsby, executive director of the environmental group SPEC, who suggested it could have been pollution carried by the rain.

A woman caller, noting the foam was particularly thick at Cedar Hill and McKenzie where road construction is under way, suggested it might be from the lubrication used on rollers and other roadbuilding equipment.

But Saanich municipal engineer Cliff Warren said that was unlikely.

He said foam often appears on pavements when rain falls after a long dry spell as a result of a buildup of pollutants and contaminants that collect on the road.

TOWN TALK

Can two basketballs side by side fit through a regulation size basketball hoop?

This question appeared in the Ask the Times column and the answer was no.

But a reader has figured out that two balls might just go though the basketball basket which is 18 inches in circumference.

He points out a basketball is between 29½ and 30 inches in circumference or 9.39 inches in diameter. This means the diameter of two balls is 18.78 inches.

Basketballs are not absolutely hard and indent to a certain extent when they come together, he said. Thus it is quite possible that the two balls might just get through the basket.

We stand corrected — partly.

Spoof Show Canned

HOLLYWOOD — *America 2Night*, **Norman Lear**'s syndicated spoof of television talk shows, is being cancelled after 13 weeks on television, Lear's business partner said Monday.

"Economic considerations make it impossible for *America 2Night* to continue," **Alan Horn**, head of T.A.T. Communications Co., said.

The show, starring **Martin Mull**, evolved from *Fernwood 2Night*, which aired last year as a 13-week summer replacemennt show for Lear's syndicated soap opera satire, *Mary Hartman, Mary Hartman*, set in mythical Fernwood, Ohio.

A ROLLING STONE

ST. PAUL, Minn. — Guitarist **Bill Wyman** of the Rolling Stones was taken to hospital for observation early today after he was knocked unconscious in a fall from the St. Paul Civic Centre stage.

Wyman was walking off the stage and waving after the group had finished performing Monday night when he leaned against a curtain, thinking it was a wall, said a spokesman for the group.

people

Hunter of Zodiac Pulled from Case

SAN FRANCISCO — A police investigator on the trail of the **Zodiac Killer** since 1969 has been taken off the case amid reports that the latest letter received from the cryptic mass murderer may have been written by the officer himself. In today's editions, the *San Francisco Chronicle* said the police department's internal affairs bureau was looking into the possiblity that Investigator **David Toschi** wrote a letter which Zodiac purportedly sent to the newspaper in April. The newspaper said police also disclosed that Toschi wrote letters praising himself, signed them with fictitious names and sent them to former *Chronicle* writer **Armistead Maupin**, whose Tales of the City series often mentioned Toschi.

LOS ANGELES — A Superior Court commissioner has ruled that film director **Roman Polanski** and his partner will have to pay almost $269,000 to a foreign film production company for a movie that was never produced. **Leo Rich** ruled Monday in favor of Titanus S.A. of Italy, on a default judgment against Polanski's Yael Productions. Titanus said that a written agreement among Yael, Polanski, his partner **Andrew Braunberg**, and Titanus was signed in April 1975. The firm said the agreement arranged financing of the film and gave Polanski and his firm an advance of almost $270,000. The screenplay, written by Polanski and Gerald Brach and called *The Pirates*, was scheduled to begin production in August 1975. It never got started.

KINGSTON, Ont. — **Vincent (Ace) Hamel**, the 81-year-old dean of Canadian convicts freed Monday on parole from Joyceville penetentiary, vows to stay out of jail for good this time. Hamel, who has received sentences totalling 63 years throughout his clandestine career, walked out of the institution to the cheers of guards and other convicts. "The only thing on my mind right now is a good cup of coffee," said Hamel.

LOS ANGELES — Actor **Bo Svenson** was arrested near his Brentwood home for pointing a loaded rifle at a 15-year-old boy, police said. Sgt. **Ray Tetzlaff** said Svenson, 37, who played the role of Sheriff **Buford Pusser** in the movie *Part Two: Walking Tall*, was booked Monday night for investigation of assault with a deadly weapon.

BOSTON — The Massachusetts Supreme Court ordered Monday that chemotherapy be continued for two-year-old **Chad Green**, whose parents want to treat the leukemia victim with a natural food and vitamin diet.

Entertainment Guide

BUTCHART GARDENS — Now Open 9 a.m. to 11 p.m. 35 acres of incredible beauty . . . Romantic after-dark illumination . . . Ross Fountains in their majestic water ballet . . . Smashing stage revues . . . Extraordinary Musical Fireworks . . . Special entertainment for children . . . 6 different gardens: fabulous Sunken Garden, stately Italian, quaint Japanese, English Rose, Lake Garden and great Stage Show Garden . . . plus the Begonia Bower, Show Greenhouse, fascinating Seed and Gift Shop and the Dolphin Fountain.

RESTAURANTS — The Butcharts Dining Room 10 a.m. to 7:30 p.m. . . . Greenhouse Restaurant 10 a.m. to 10 p.m. . . . Coffee Bar always open.

MAKE THE MOST OF YOUR VISIT — Come early, see the gardens by day, enjoy a delicious meal and a FREE show, then thrill to the magnificent evening illuminations.

BUTCHART GARDENS SMASHING ENTERTAINMENT — THE BEST SHOW BARGAIN IN CANADA! — No extra charge for entertainment.

MONDAY THROUGH FRIDAY — 8:45 p.m. — JUST FOR FUN — Delightful live musical stage show. Our own talented company of singers, dancers and musicians, in a rollicking program of songs, laughter and dance. Featuring B. Andiel, M. Fraser, J. MacFarlane, K. and N. Martin, J. Moffatt, W. Peters, K. Roberts, C. Ross. W. Wynters, W. Woodland and full stage orchestra. Don't miss it!

THE BUTCHART GARDENERS — play from 6 to 8 p.m. — laugh-filled, old-fashioned sing along.

SATURDAYS — FIREWORKS! FIREWORKS! FIREWORKS! MAGICAL MUSICAL FIREWORKS — superb pyrotechnics from France, breathtakingly set to music. After dark. (No performance Saturday, July 22nd) . . . THE BUTCHART GARDENERS — 6 to 8 p.m. . . . MAGIC SHOW 8:15 p.m.

SUNDAYS — GRACE TUCKEY PUPPETS — 3:30 and 4:30 p.m. . . . THE BUTCHART GARDENERS — 6 to 8 p.m. . . . MAGIC SHOW 8:15 p.m. . . . WALT DISNEY CARTOONS at dusk.

THE BUTCHART GARDENS — A pefect way to entertain yourself, your friends and visitors.

STRATHCONA HOTEL — British Columbia's largest night-life centre. 919 Douglas St. 383-7137. PRESENTS . . .

THE OLD FORGE CABARET — For your dancing pleasure, 6 nights a week — Live music featuring "THE BROTHERS FORBES & FRIENDS." Reservations until 9:30 p.m., 383-7137.

THE CUCKOO'S NEST LOUNGE — Full kitchen facilities serving outstanding lunches and dinners. Featuring a unique 1952 MG-TG Roadster salad and soup car. Dinner reservations 383-7137. Discotheque every night 10 p.m. to 2 a.m. except Sunday. Enjoy the funky antique atmosphere.

THE STING LOUNGE — Buffet luncheon and salad bar weekdays. Prohibition Days atmosphere featuring Victoria's busiest discotheque 6 nights a week.

BIG BAD JOHN'S — Victoria's most famous lounge — Crazy Hillbilly atmosphere and Country and Western music.

THE RED LION INN — 3366 Douglas Street, 385-3366, Landmark of hospitality featuring:

THE RED LION — TOWER LOUNGE — Live entertainment nightly. Monday to Saturday featuring: Talented Dave and Loa, Local Duo, Keyboard and Vocals.

THE RED LION — LION'S DEN DINING ROOM — Monday to Thursday, 6-10 p.m., Friday and Saturday, 5-11 p.m. Closed Sunday.

THE RED LION — WINE CELLAR — Now fully licensed, open Mon. to Sat. 12 noon 'til midnight, Buffet Luncheon Daily 12 noon to 2 p.m. A relaxing spot, overlooking the pool, backgammon table. Closed Sunday.

ENJOY THE RED LION'S OTHER FACILITIES — Coffee Shop open Monday to Saturday 'til 10 p.m. Sunday 'til 8 p.m.; and, for Hotel guests, a sauna and swirlpool.

KINGS HOTEL (recently renovated) — Hot lunches from Kings Kitchen 11 a.m. to 7 p.m. Entertainment — Jam Session 7-9 with Bunk and Addy (piano and trumpet). King of Clubs Disco nightly 9 to 1. Free dance instruction and demonstration every Tuesday 8 to 10 p.m.

ROYAL OLYMPIC HOTEL — 642 Johnson St., 388-5513. A great new hotel downtown invites you to:

OLY'S DISCO LOUNGE — Victoria's newest Dynamite FUN SPOT. Open Mon. to Sat. with Dancing from 8:30 to 2 a.m., featuring today's top Disco Sounds. Enjoy Oly's fabulous Hot Buffet Lunch served daily noon to 2:30 for only $2.50. GET DOWN TO OLY'S!

GATSBY'S RESTAURANT — Excellent cuisine at reasonable prices, includes Salad Bar, Hot Bread Loaf, Baked Potato and Garden Vegetable. Gatsby's wonderful Weekly Buffet served Sunday from 4 p.m. only $7.95. Children under 12 half price. Open daily and evenings 7 days a week. For reservations phone 383-5513.

ROYAL OLYMPIC PUB — Friendly relaxed atmosphere. Live entertainers Mon.-Tues.-Wed. from 8:30 to 12:30 featuring RICK Wadds. Excellent food too! Try it — You'll Like It!

SALMON — SALMON — SALMON — 3 miles from town. Experienced guides; large boats; Free tackle and coffee. 598-3366 and 592-4164.

FORTY THIEVES DISCOTHEQUE — CENTURY INN . . . welcome to the Forty Thieves Discotheque — officially rated Vancouver Island's No. 1 Disco. Victoria's only total dance experience in an uptown Cabaret Atmosphere. The only Disco with 3 different rooms and free attendant parking. 8:30 p.m.-2:00 a.m. daily. AND FOR A DIFFERENT TASTE EXPERIENCE, sizzle your tastebuds in our Oasis Dining Lounge, open daily for Breakfast, Lunch and Dinner. It's all happening at the Century Inn 603 Pandora Avenue at Government Street on Centennial Square.

ESQUIMALT SPORTS CENTRE — Roller Skating (386-3261) Wed., Fri., Sat. and Sun., 7:30 p.m. (Boot rentals). Jr. A Lacrosse Tues., 8 p.m.

SALMON — CHARTER GUIDE, BOAT RENTAL, family fishing, protected Saanich Inlet. 652-1014.

OPENS JULY 13!
The Belfry Theatre presents
DAMES AT SEA

Tickets $5.50 ($4.50 St. & OAP)
"A little gem of a musical." —Clive Barnes, N.Y. Times
Tickets On Sale at the Belfry, McPherson Box Office and Hillside Ticket Centre
Reservations 385-6815
THROUGH SEPTEMBER 2:
TUES.-FRI. 8:30 p.m., SAT. 7 & 10 p.m.
SUNDAY 2 p.m. and 8:30 p.m.
PREVIEW JULY 12 at 8:30 p.m. ($2.50)
THE BELFRY
1291 Gladstone at Fernwood

LIVE ON STAGE
at the McPHERSON PLAYHOUSE
Gov't. at Pandora
Victoria — 386-6121
Musicals for the whole family
FOUR SEASONS MUSICAL THEATRE
GILBERT & SULLIVAN
★ HMS PINAFORE and PRINCESS IDA
★ PIRATES OF PENZANCE and PATIENCE
Shows alternate — Wed. through Sat. through Aug. 12 - 8 p.m.
RESERVED SEATS ON SALE NOW
$6. $5 Adult $4/OAP/Student

The Winkle Pickers
A CHILDREN'S MUSICAL LIVE! ON STAGE!
DAILY — 2 P.M.
(Except Tues. and Sun.)
JULY 12-AUG. 12
$2 General Admission at door
INF/BL. BOOKINGS 386-6121

FREE NOON THEATRE "BATTLE of WITS"
3 Dramatic Scenes
Wed. July 12 - 12:15
Box lunches available
Courtesy of Community Arts Council
Operated by McPherson Playhouse Foundation — a non-profit society dedicated to the arts.

PHOENIX SUMMER THEATRE
SEVENTH EXCITING SEASON
TONIGHT AT 8 O'CLOCK
FITTING FOR LADIES
. . . hilarious bedroom farce!
Wednesday
DEAR BRUTUS
Tickets $3-$2 477-4821

26th YEAR Jerry Gosley's Famous
SMILE SHOW
British Music Hall
EMPRESS HOTEL
Tuesdays to Saturdays 8:30 p.m.
July 4 to September 8
Saturday Matinees 2 p.m.
RESERVATIONS
Empress Lobby 383-3337
ON SALE NOW

OPENS THURSDAY
THE BELFRY PRESENTS
DAMES AT SEA
A New 30's Musical
"A little gem of a musical!" New York Times
Tues.-Fr., 8:30 p.m., Sat., 7 and 10 p.m. Sun., 2 and 8:30 p.m.
Tickets $5.50 ($4.50 St. and O.A.P.)
Now on sale at McPherson Box Office, Hillside Ticket Centre and the Belfry
Reservations 385-6815
at the Belfry Theatre
1291 Gladstone at Fernwood

Victoria Symphony
SUMMER FESTIVAL '78
Opening concert in the Cameron Bandshell
BEACON HILL PARK
Saturday — July 15th 2:30 P.M.
Conductor: Glen Fast
7-10

"Three To Get Ready"
Light Jazz
6 to 9 p.m. each Wed., Thurs. and Fri.
AT THE Mariner's inn
DINING LOUNGE
SEAFOOD OUR SPECIALTY
Reservations 598-3113
Closed Sundays and Holidays
2162 Oak Bay Ave.
Chargex 7-5 MasterCharge

Join us tonight for dinner and enter THE KEG'S Silver Wing 18/35 Great Hawaiian Summer Sizzler!
THE KEG
1410 CFUN
silver wing CLUB 18/35 HAWAII
$15,000 in Travel Prizes!
Five trips for two to Hawaii
Hundreds of Travel Coupons
CONTEST ENDS JULY 22, 1978
At any of these participating restaurants
Prizes not transferable or redeemable for cash
ABBOTSFORD, 2630 Bourquin West ☐ GRANVILLE ISLAND, Granville Island, Vancouver ☐ LANGLEY, 9050-200th Street NANAIMO, 350 Robson Street ☐ NEW WESTMINSTER, 800 Columbia Street ☐ NORTH VANCOUVER, 107 West Esplanade ☐ PRIME RIB, Foot of Cardero Street ☐ RICHMOND, 8331 River Road VICTORIA, 500 Fort Street ☐ KEG AT THE MOUNTAIN, Whistler.
CONTEST RULES AVAILABLE ON REQUEST.
silver wing CLUB 18/35 HAWAII
THE KEG
WINNERS ANNOUNCED ON 1410 CFUN
TRIPS MUST BE TAKEN BY DECEMBER 3, 1978.

GO-KARTS
10 to 10
Fun City
EVERY DAY
7-11
VANALMAN and HIGHWAY 17

Scorpio Productions presents
ZON
with special guest: "STREETHEART"
VICTORIA CURLING RINK
Saturday, July 15
8:00 p.m.
Advance tickets $4.50, $5.50 at the door. Available at Hillside Box Office, Richard's Records and UVic Student Union Building.
7-6x

Advertising brings product information to you

OUR WEDNESDAY SPECIAL
Steak & Lobster
A luscious New York steak. East Coast lobster tastefully seasoned with lemon, garlic and sherry and served with a generous helping of hot drawn butter. Plus all the trimmings including hot homemade bread, soup du jour or chef's salad, baked potato and garden fresh vegetables.
18.50 for two
RESERVATIONS, PLEASE
270 Government Street 384-7151
THE JAMES BAY INN
A Seal of Hospitality

BIG WEDNESDAY
JAN-MICHAEL VINCENT, WILLIAM KATT, GARY BUSEY
ENDS THURSDAY
MATURE
SHOWS NIGHTLY AT 7:15 & 9:30 P.M.
Landmark Cinemas
TOWNE
382-2922 800 Douglas
In Nootka Court

BURT REYNOLDS
KRIS KRISTOFFERSON
JILL CLAYBURGH
MATURE
"SEMI-TOUGH"
WARNING: Occasional nudity, frequent coarse language. (B.C. Director)
ROGER MOORE
JAMES BOND 007
"THE SPY WHO LOVED ME"
ENDS THURSDAY
1 COMPLETE SHOW AT 7 P.M.
"Semi-Tough" — 7, "Spy" — 9
QUADRA
QUADRA AT HILLSIDE 382-3370

FAMOUS PLAYERS THEATRES

Coronet: Nightly at 7:00 and 9:00 p.m.
Drive-In: Gates 8:30. Show at Dusk
TILLICUM DRIVE-IN
Burnside at Tillicum 382 7531
CORONET
836 Yates 383 6414
GREASE
ADDED ATTRACTION DRIVE-IN ONLY: "AMERICAN HOT WAX"
MATURE

ADDED ATTRACTION: ZORRO
Matinee weekdays at 2:00 p.m. only
Week-nights at 7:00 and 9:00 p.m.
ROYAL
805 Broughton 383 9711
GENERAL
WALT DISNEY'S The Jungle Book

WARNING: Occasional sex and coarse language. (B.C. Director)
Week-nights at 7:00 and 9:00 p.m.
OAK BAY
2184 Oak Bay 598-2213
JON VOIGHT — Best Actor '78 Cannes Film Festival
"Coming Home"
JANE FONDA

Week-nights at 7:00 and 9:05 p.m.
ENDS THURSDAY
CAPITOL
805 Yates 384 6811
WARNING: Some coarse language. (B.C. Director)
GENERAL
THE BAD NEWS Bears GO TO JAPAN

Just when you thought it was safe to go back in the water . . .
JAWS 2

ROY SCHEIDER
LORRAINE GARY
MURRAY HAMILTON
MATINEES FRI., SAT. 1:00, 3:00, 5:00
MATINEES SUNDAY 3:00, 5:00
NIGHTLY 7:10, 9:15
MATURE
WARNING: Some frightening scenes. (B.C. Director)
odeon 2
780 YATES STREET

Before there was Earth There was a great war
Battlestar GALACTICA

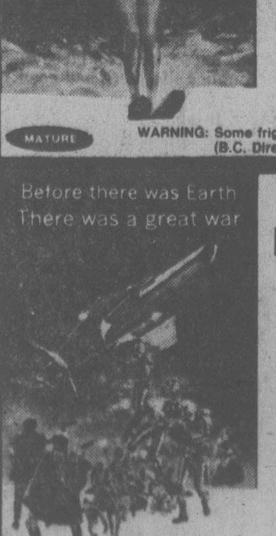

Two Years in the Making . . . at a cost of $14,000,000.
MATINEES FRI., SAT., SUN. 1:45, 4:15
NIGHTLY 6:50, 9:20
7-9x
GENERAL
odeon 1
780 YATES STREET

Neil Simon's "THE CHEAP DETECTIVE"
Who dunnit?

MATURE
MATINEES FRI., SAT., SUN. 1:30, 3:20, 5:20
NIGHTLY 7:20, 9:20
haida
808 YATES STREET

You'll see THE SEXIEST, CURVIEST GIRLS who were ever caught in the nude...
JOKES MY FOLKS NEVER TOLD ME

WARNING: A sex comedy. (B.C. Director)
counting house 2
BROAD AT BROUGHTON
NIGHTLY 7:00, 9:15

Neil Simon's the goodbye girl
Academy Award Winner — Best Actor
RICHARD DREYFUSS
WARNING: Some coarse language. (B.C. Director)
MATURE
ENDS THURSDAY
NIGHTLY 7:00, 9:10
counting house 1
BROAD AT BROUGHTON

Captain Cook Country Sends a Pair of Visitors

Two British 17-year-olds are visiting B.C. for a month as part of the Captain Cook bicentennial activities.

Judith Valentine and Diane Homer hail from Captain Cook's country, Judith living in the village of Great Ayton where Cook went to school. Diane now lives in Middlesborough but lived in nearby Marton where Cook was born.

JUDITH VALENTINE

While most bicentennial festivities have been arranged by the provincial government, the girls' visit was planned by the Captain James Cook Historical Society.

On arriving in Vancouver they stayed at the home of president James Yates and while in Victoria they are guests of vice-president Ken Stratford.

This is the first trip outside Britain for the girls but they feel quite at home here.

"It's a little bit of old England. Some people are more English than the English," says Diane.

There have been some surprises. Diane says she never expected to see a cherry tree growing in a garden like the one at the Yates' home and she's surprised to see basements being utilized.

"It's strange. We don't use basements for rooms to live in. If we want a den, the garage is for that," she says.

Judith says Cook's old school has been turned into a Cook museum and gift shop and Diane adds the people of Middlesborough are less enthusiastic about honoring the British naval explorer.

"They have a diddly little one (museum). They're building a new museum but they haven't got the money yet. They're going to have lotteries to try and make money."

When they were in Vancouver the girls were introduced to Kelvin Andrew, the Vancouver actor who has been assigned the part of Cook during the bicentennial year.

Does he look the part?

"We thought he could have passed for his brother," Judith says.

Apart from touring B.C. the girls will travel over the Rockies to Edmonton, fly up to Inuvik, take in the Calgary Stampede and visit Seattle.

All expenses are being underwritten by the society with only one small price for the girls to pay.

When they return home they will visit schools in their respective counties of North Yorkshire and Cleveland and present slide shows of life in Canada.

DIANE HOMER

Aircraft Search Launched

A full-scale air search was launched today for a single-engine aircraft with two flying students aboard that was reported overdue Monday on a flight from Penticton to Langley.

Searching for the aircraft are two Buffalos and one Labrador from CFB Comox, four volunteer civilian aircraft from Penticton and another six volunteer aircraft from Langley.

The Cessna 172, piloted by Eldon Neufeld, 24, of Vancouver, and with passenger Dave Mundy, 20, of Calmar, Alta., on board, had an emergency locater transmitter and about four hours of fuel.

Meanwhile, the pilot and three passengers in another light aircraft that crash-landed on a small unnamed lake 50 miles south of Williams Lake Sunday evening were airlifted out by a chartered helicopter Monday morning. None was hurt.

Rescued were the pilot Douglas Randall and C. Meeker, both of Mission, and L. Watkins and J. Morrow, both of Aggasiz.

Cave Reserves Urged

Two spectacular limestone caves near Campbell River have been recommended for preservation as ecological reserves.

Ecological reserves director Dr. Bristol Foster said Monday one cave in particular is unique.

"A formation consisting of hundreds of soda straw stalactites hangs from its ceiling," he said.

"It's an impressive sight."

He said the stalactites got the soda straw name because they are the same thickness and are hollow in the centre.

"You can blow through them," Foster said.

While most of the straws hang straight down from the ceiling, there are some which have horizontal arms or a series of arms.

"This is puzzling. Just how and why they took on such shapes is a mystery," Foster said.

The cave has been sealed to protect it from vandalism.

More for you. Downtown.

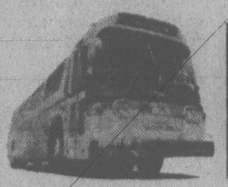

FREE SHUTTLEBUS

Shuttlebus runs 10:30 a.m. to 4:30 p.m., Monday to Saturday. Buses go down Douglas to Belleville then up Government to Fisgard. Service every five minutes. There are 13 Shuttlebus stops for your convenience.

VICTORIA PARKING COMMISSION

Special Interest Charged

Capital Regional District board chairman Jim Campbell says Colonist publisher Richard Bower and Colwood Concerned Citizens spokesman Frank Heinrich have one thing in common — both are protestors protecting their own special interests.

Politicians and engineers will meet in Oak Bay next week to try to hammer out a solution to the controversial long-standing sewer problem.

Bower is one of the leaders of a protest by Oak Bay residents who are opposed to a pumping station in the Shoal Bay area, where Bower lives.

At one stage, the regional district suggested the best site for the pumping station was where Bower's house stands.

Campbell has accepted an invitation to the Oak Bay meeting and said Monday no one should underestimate the ability of protestors to carry on protesting.

"Whether they be Richard Bower or Frank Heinrich, when they are protesting they don't give a damn about the costs as long as their special interest is protected and that is the problem we are facing in society right now," Campbell said.

COLONY MOTOR INN
MORRY STEARNS AT THE PIANO BAR
385-2441 6-10
COACHLIGHT ROOM

Arbutus Light Costs Queried

If Saanich council members believe street lights are needed on Arbutus Road because it is dangerous to all types of users, the improvements should be carried out regardless of neighborhood opinion, aldermen were told Monday night.

The opinion was expressed by Ald. Ian Cass and by Arbutus resident John Quaife.

But Ald. Howard Sturrock, chairman of the public works committee, said if council goes ahead unilaterally and bears the entire cost of the street lighting project it would be unfair to other residents who had been asked to contribute to the cost of street lighting in their areas.

The committee recommended that the municipality initiate a local improvement scheme to install the lights, with neighborhood residents petitioned for participation.

A council-initiated petition requires approval by 50 per cent of the property owners affected, but a privately initiated petition requires a two-thirds majority.

Arbutus residents rejected street lights about two years ago, but Quaife said there has been a turnover of residents and he now believes the proposal would receive sufficient support.

He said during the past 18 months several cars had collided with the arbutus trees lining the road after the drivers were blinded by the high-beam lights of oncoming vehicles.

Saanich Bidding Defended

Contractors are upset with Saanich because the municipality is competing for a water main contract but Mayor Mel Couvelier says Saanich's position is "highly defensible."

However, Couvelier warned the public works committee Monday night that if Saanich awards itself the contract it will have to ensure that the job's costing can withstand the close scrutiny of a construction industry which is suspicious of municipal bidding procedures.

The job in question is the construction of a 12-inch water main on Arbutus Road.

Saanich would normally undertake the work with municipal crews without going through the tendering procedure.

But as the project qualifies for a Central Mortgage and Housing Corporation grant, and CMHC insists that any work which it helps finance goes to tender, Saanich decided it would submit its own bid along with those of private contractors.

The Saanich bid of $82,921 was the second lowest of five bids received, but about $25,000 higher than the figure of $67,876 quoted by a company called Circle 6.

Deepsea Ships In Port

(All cargoes are forest products unless otherwise stated.)

Victoria — Pacific Princess, cruise ship; Hoegh Mascot.

William Head anchorage — Xing Hai, grain ship.

Cowichan Bay — Ponderosa.

Crofton — Rondeggen, Scapwill.

Harmac — Losinj.

Duncan Bay — Alexandr Vermishev.

Alberni — Everray, Falcon Arrow.

NOTHING'S MILDER

Warning: Health and Welfare Canada advises that danger to health increases with amount smoked — avoid inhaling. Average per cigarette: King Size: 1mg "tar" 0.1mg nicotine.

OK TIRE STORE
3030 NANAIMO ST. 386-3156
WHEEL-TO-WHEEL SECURITY

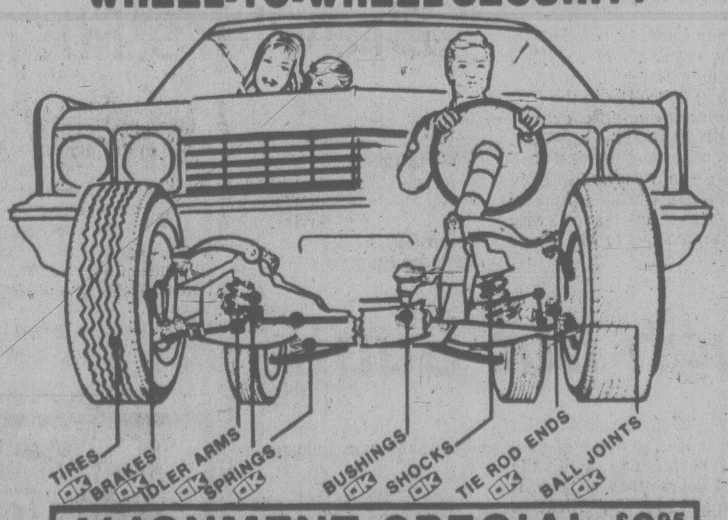

ALIGNMENT SPECIAL $9.95

MONDAY-SATURDAY
8:00-5:00
FRI. 8:00-5:30
SAT. 8:00-5:00

TORSION BARS AND PARTS EXTRA
MOST AMERICAN CARS
WE DO IMPORTS TOO
BY APPOINTMENT
master charge CHARGEX
BUY NOW!

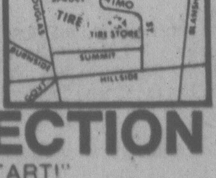

FREE BRAKE INSPECTION
"IF YOU CAN'T STOP—DON'T START!"

GOLD'S FABRICS
Sensibly Priced, Quality Fashions for Apparel and Home

Summer Sew ups!

Get ready, set, sew . . . a summer full of fun new clothes. Gold's Fabrics has the selection & savings you are looking for. Sew and Save!

Sport Poplin
Get ready for the active months ahead with easy-care sports fashion. Polyester & Cotton. Our reg. low 3.49 yd. 45" wide .... 2.79 yard

TROPICAL WEIGHT GABARDINE
Classic checks and plaids — some plains perfect for all-year round fashion separates. 100% Polyester 60". Our reg. low 3.99 yd. .... 2.99 yard

Corduroy
COTTON PINWALE
New shipment of the most wanted colors for easy living Summer fun. 3.49 yard

Mardi Gras
Textured sports cloth for all your summer casual wear. Cotton and polyester. 45" wide. Our reg. low 3.49 .... 2.79 yard

...Great Buys From Our HOME "DEC" SHOP
FINAL 4 DAYS
Custom Draperies SALE
Choose from our entire selection of store and warehouse stock.
Free shop at Home service.
Special order fabrics not included.
20% OFF
Call your nearest Golds
Sale ends July 15

Challis Prints
Special purchase
Designer lengths. Rayon acrylic blends 1 yd. - 4 yd. lengths 2.29 yard

Cotton Drill
"White is right"
For summer sportswear. 100% Cotton, 48". 3.49 yard

GOLD'S FABRICS
Fashion Fabrics and Draperies!

OPEN MON.-FRI. 9:30-9:00
SATURDAY 9:30-6:00
1585 HILLSIDE AVE.

LIONS CLASH WITH BOMBERS... ...AS CFL SEASON OPENS

Vic Rapp Worries About Slow Start

By Canadian Press

Three teams that combined for nine exhibition wins are involved in the two opening games tonight of the 1978 Canadian Football League regular-season schedule.

Montreal Alouettes, defending Grey Cup champions, open the Eastern Conference on the road against Ottawa Rough Riders, who won just one of their four exhibition games.

In the Western Conference, Winnipeg Blue Bombers and British Columbia Lions both take 3-1 records into their opener in Vancouver.

Both games will be televised on regional CTV network stations, the EFC game beginning at 5 p.m. PDT and the WFC game at 8 p.m. PDT.

The Alouettes dropped their first exhibition game to the Lions in Vancouver, then rolled to three victories, including a 25-4 decision over Ottawa. Montreal has a nine-game winning streak against the Riders, including a 21-18 win in the 1977 EFC final.

"I know we are improved offensively," says new head coach Joe Scannella of the Als. "While we have the same receivers... they are improved over last season."

Sonny Wade will start at quarterback for Montreal and is expected to throw to wide receivers Bob Gaddis and Brock Aynsley, tight end Peter Dalla Riva and running back John O'Leary.

Scannella has two power backs in O'Leary and Ken Starch because "our system requires two guys who can block linebackers and even ends and tackles."

Head coach George Brancato of the Riders has shuffled his defensive backs since the exhibition season, moving Wayne Tosh and Larry Nelms to the corner positions, plus inserting Ken Downing into the lineup at safety. Downing played three exhibition games with the Lions before being released.

Ottawa will have Art Green in its offensive backfield for the first time since 1976. Green played out his option, but failed last season to catch on with two National Football League teams.

Green and the returning Richard Holmes may give the Riders a strong ground game to go along with the passing of quarterback Tom Clements to all-star tight end Tony Gabriel.

The Vancouver matchup will be the first meeting between Winnipeg and B.C. since the Lions edged the Blue Bombers 34-33 in the WFC semi-final last November on a late touchdown pass from quarterback Jerry Tagge to running back Leon Bright.

Tagge still is the Lions' starting quarterback and, in three exhibition games, brought them from behind each time to win. He didn't play in the fourth game, a 46-1 pasting by the Eskimos in Edmonton.

Bright has been moved permanently to wide receiver by head coach Vic Rapp as two rookies—Larry Key and Calvin Culliver—make their CFL debut in the offensive backfield.

Rapp is concerned that the Lions get off to a good start this season because "any team that starts 0-4 just might be out of it."

"The WFC is the best conference in the league and it should be a tough fight for playoff berths," he says. "Everyone knows that Edmonton and Winnipeg are strong, Calgary looks improved and Saskatchewan can't be happy about missing the playoffs last year for the first time in 16 seasons."

The Lions will have seven new imports in their starting lineup, with rookies Louie Richardson and Drew Taylor at defensive end in an attempt to improve the pass rush.

Ray Jauch, former head coach of the Eskimos, makes his debut as head man of the Blue Bombers with an impressive offensive machine.

Quarterback Ralph Brock can call on running backs Jim Washington and Richard Crump, or throw to receivers like Mike Holmes, Gord Paterson and Mark McDonald.

Jauch has inserted imports Ira Watley and Steve Okoniewski into the offensive line and changed from a double-wingback formation to the more conventional tight end offence. Rookie Leo Ezerins is expected to start at tight end.

"We still are a long way from being the type of polished team you need to win in clutch situations," says Jauch. "But I think the guys show something you can't buy, like heart and desire.

"I know that sounds like an old cliche, but it's true. I think that maybe, just maybe, we've got a chance."

Edmonton, B.C. and Winnipeg all finished the 1977 regular season scheduled with 10-6 records.

In games Wednesday, Hamilton Tiger-Cats meet the Argonauts in Toronto in the EFC and in the WFC Calgary Stampeders play the Eskimos in Edmonton. Saskatchewan Roughriders are idle until July 19.

NOAH'S ARK FLIPS and driver Noel Waters escapes serious injury in spectacular mishap during regatta on Black Lake, near Olympia, Wash. Waters was at helm of Noah's Ark when 145-class boat became airborne while running at near-record speed. It nosed up, twisted upside down and tossed driver into water. Hydroplane and driver entered water about same time, both going in tail-first.

Pinch-Hit Single Does in Mussels

Pinch-hitter Mick Rogers singled in the 10th inning to write an end to comeback efforts by Victoria Mussels and give Salem Senators a 6-5 Northwest League baseball decision before 132 fans Monday at Royal Athletic Park.

The loss prevented Mussels from scoring a three-game sweep over the Salem club.

Mussels were trailing 5-3 in the ninth when they rallied with two runs.

Pinch-hitter Dan Gans started things off with a single and Doug Morganti followed with a walk. Jim Chapman sacrificed Gans and Morganti along. Al Alpaugh drove in Gans with a groundout and Mike Carey singled home Morganti when Salem second-baseman Wayne Pizer slipped trying to field his grounder.

Both the field and baseball were slippery from a steady drizzle that fell throughout the game and each club committed three errors.

Bob Potts, whose four hits in five trips improved his average to .333, slapped a shot that went through shortstop Grady Fuson's legs but Carey was cut down while trying to score the winning run.

In the tenth, Victoria's starting pitcher Roy Moretti had the first two out when Ray Bowens singled and Alpaugh booted a grounder at second to set the stage for Rogers' game-winning single off reliever Dave Watson.

Moretti, 2-2, got the loss and Salem starter Ken Noble, 2-2, pitched nine innings for the win. Andy Anderson took over from Noble in the 10th.

Darryl Cies hit his third homer, a three-run shot for Salem, in the fifth inning.

* * *

Northern Division

	W	L	Pct	GB
Walla Walla	14	6	.700	—
Bellingham	14	7	.667	½
Grays Harbor	10	11	.476	4½
Victoria	7	13	.350	7

Southern Division

	W	L	Pct	GB
Bend	12	7	.632	—
Eugene	13	8	.619	—
Salem	7	13	.350	5½
Boise	4	16	.200	8½

Salem 000 031 010 1— 6 12 3
Victoria 100 000 022 0— 5 10 3

Ken Noble 2-2, Andy Anderson (10) and Darryl Cias; Roy Moretti 2-2, Dave Watson (10) and Jim Thamann. HR: Salem—Darryl Cias (3).

Mussels now enjoy one of two season open dates tonight before travelling to Eugene for the first of six road games Wednesday. Their next home game is July 18 against Grays Harbor.

In other league games Monday, Bellingham Mariners completed a double-header shutout victory over Eugene Emeralds, 2-0 and 1-0; Walla Walla scored four runs in the 15th inning to break a 6-6 deadlock and defeat Boise 10-6 and Bend's Brad Fischer slapped a two-out double in the ninth to give the Timber Hawks a 3-2 victory over Grays Harbor.

Four Macs Draw Bans

Three of the four Victoria McDonald's players involved in a series of individual scraps during a Western Canada Junior Lacrosse League game against host Burnaby Cablevision on Sunday will pay later for their sins.

Wayne Reeve, Mark Roberts and Jeff Whitney-Griffiths will be able to dress for the Bakers in a key game against New Westminster Salmonbellies at 8 tonight in Esquimalt Sports Centre.

But Murray McLaren, declared the third man in one fight, will have to sit out tonight's contest.

The other three will serve their one-game suspensions July 18 when the Cables pay a return visit.

The ruling came after league officials reviewed the game in which 171 minutes in penalties were handed out.

In Monday action, Leo Parolini blocked 46 shots in net for Salmonbellies as they downed visiting Richmond Roadrunners, 17-14.

New Westminster, despite taking 19 penalties to Richmond's seven, led 6-1 after the first period and 10-4 after the second.

Mark Tuura led New Westminster's scoring with three goals while Rob Dalzell, Terry Miller and Dave Thornhill each notched a pair.

Also scoring for the Salmonbellies were Bruce Turris, Dan Malcolm, Ross Angelucci, Shane Spring, Herb Whitehead, Steve Manning, Brian Cowie and Dan Richardson.

Greg Jensen scored three in a losing effort for the Roadrunners, which got two goals each from Lindsay Nord and Bob Broomfield.

Blue In, Reggie Out For All-Star Game

SAN DIEGO (AP) — Pitcher Vida Blue and outfielder Reggie Jackson, clubmates for so long on the controversial Oakland A's, are in and out of the spotlight for tonight's 49th all-star baseball game.

Blue, traded across the bay by Oakland to San Francisco Giants during spring training, becomes the first pitcher ever to start all-star games for both leagues when he opens on the mound for the Nationals.

He was the starter and winner in 1971 when the AL took a 6-4 victory — with Jackson smashing a tremendous home run over the roof of Detroit's Tiger Stadium — and also started in 1975 when the NL won 6-3 in its current domination of the midsummer event.

Monday night, however, Jackson became the fifth player to withdraw from the American League squad when he telephoned manager Billy Martin of New York Yankees and reported that he was running a fever of 102-103 degrees.

Jackson was promptly replaced by his team-mate, third baseman Graig Nettles, who himself had been scratched Sunday with a bruised toe.

Jackson is the only AL starter to pull out but the junior circuit also has lost catcher Thurman Munson of the Yankees, infielder Rick Burleson and outfielder Carl Yastrzemski, both of Boston Red Sox.

The National League lost starting catcher Johnny Bench, who has been suffering from a bad back in recent weeks. Ted Simmons of St. Louis will replace him.

The NL has won six in a row, 14 of 15, 19 of 21 and leads the series 29-18 with one tie. American League president Lee MacPhail calls the recent result "embarrassing."

Manager Tommy Lasorda of Los Angeles Dodgers, in naming a hurler from arch-rival San Francisco, said Blue's knowledge of American League hitters was a factor, but added, "I think he is the best pitcher in the National League."

Blue, with a 12-4 record, opposes Baltimore's Jim Palmer, 10-7, who was Martin's choice to start for the American League in the 6 p.m. game before a sellout San Diego Stadium crowd of 55,000.

Palmer, a right-hander, was less than enthusiastic over his starting assignment after undergoing treatment Monday in Los Angeles for a sore left shoulder.

"I don't really want to start. I started last year and I embarrassed myself and now I'm hurt. But somebody has to do it."

Martin's starting lineup will have first baseman Rod Carew of Minnesota Twins leading off, followed by George Brett, Kansas City, 3b; Jim Rice, Boston, lf; Richie Zisk, Texas, rf; Carlton Fisk, Boston, c; Fred Lynn, Boston, or Chet Lemon, Chicago, cf, replacing Jackson; Don Money, Milwaukee, 2b, and Fred Patek, Kansas City, ss.

Lasorda, whose Dodgers lost to Martin's Yankees in the 1977 World Series, will have Pete Rose of Cincinnati at third base, followed by Rose's team-mates Joe Morgan at second base and George Foster in right field. Greg Luzinski of Philadelphia plays left field and bats cleanup. Then come Steve Garvey, Los Angeles, 1b; Simmons, c; Rick Monday, Los Angeles, cf, and Larry Bowa, Philadelphia, ss.

HOTSPUR SPRINGS SOCCER SURPRISE

BUENOS AIRES (Reuter) — Tottenham Hotspur of the English Football League pulled off one of world soccer's most spectacular and unexpected transfer deals Monday night when they signed two members of Argentina's World Cup winning team, Osvaldo Ardiles and Ricardo Villa.

The two players signed three-year contracts at a signing ceremony here watched by Tottenham manager Keith Burkinshaw and will fly to London Saturday. Informed sources estimated the transfer for fees for each man at around $700,000.

Ardiles and Villa will be the first overseas stars to play English league soccer in recent times. A long-standing ban on foreign players was lifted only last month.

Officials from Ardiles's club, Huracan, and Villa's team, Racing, said the transfer fee for each player was $370,000. But this figure does not include a substantial list of extra items that Tottenham will have to pay.

Both players are 25-year-old midfielders, and Ardiles, in particular, became known worldwide with some brilliant performances in last month's World Cup.

Tottenham, one of England's richest and most famous clubs, was promoted back to the First Division at the end of last season, after being relegated the previous year.

Two Canucks Tops At Bisley

BISLEY, England (CP) — Two major service rifle trophies — one probably the most unique in the sport — have fallen to Canadian marksmen as the annual Bisley shoot opened.

Master Cpl. Ralph Comeau, 33, of Meteghan, N.S., stationed with the 2nd Battalion, Royal Canadian Rifles at Gagetown, N.B., beat the champions of all the British services to win the Bisley Bullet Trophy after a tie-breaking shootoff.

Mast WO L. A. White of Calgary also won a reshoot to take the Player Challenge Cup.

Four hundred competitors from regular and auxiliary services fired seven shots each at 200 yards in the first of the service-rifle events, the Bisley Bullet.

In a reshoot against two others — all three had scored 34 of a possible 35 — Comeau scored 23 of a possible 25 with five more shots to win by one point.

T-Men Tripped

COQUITLAM (CP) — Kevin Parsons scored a power-play goal at 19:11 of the final period Monday night to boost Coquitlam Adanacs to an 11-10 win over Nanaimo Timbermen in Western Lacrosse League action before 900 fans.

Parsons ended the game with four goals. Ray Durante with three goals, and Matt Aitken, Dave Cochrane, Gordon Quilty and Bob Salt with one each, rounded out Coquitlam's scoring.

Bob Cool notched four goals for the losers and Kevin Alexander scored three.

	P	W	L	T	F	A	Pts
Victoria	18	11	5	2	274	207	24
Vancouver	17	9	8	0	234	239	18
Nanaimo	19	8	9	2	253	274	18
New West.	18	8	9	1	255	261	17
Coquitlam	18	6	11	1	215	250	13

Next game: Tonight — New Westminster at Vancouver.

Two Victorians Win B.C. Titles

Judy Tobacco and Blair Boland were Victoria winners at the British Columbia junior track and field championships in Richmond during the weekend.

Tobacco, the provincial high school champion who is competing this summer for Vancouver Olympic Club, captured two crowns, winning the women's 200 metres in 25 seconds flat and the 400 in 57.3 seconds.

Running for Victoria Mercuries, Boland took the men's 800 as he covered the distance in 1:54.2 for his personal best time.

Randy Cox of Mercuries also posted a personal best clocking, finishing second in the 5,000 metres at 14:59 as Vancouver's Rob Lonergan won the race in 16:52.60. Cox (4:05.0) was also third in the 1,500 behind clubmate Dave Campbell, second in 4:04.

Terry Bateman of the Victoria Flying Y was second in the 2,000-metre steeplechase, which was won by Lonergan.

Mainlanders Zoltan Durgo and Ken Lucks both set provincial records in winning their events.

Durgo, of Vancouver Kajaks, threw the discus 40.92 metres in the junior men's category while Lucks, running for the Olympics, set a juvenile mark of 1:54.8 in the 800-metre race. Lucks also won the 1,500 metres in 4:02.8.

Brawlers Hit

Both major participants in a bench-clearing brawl in the South Island Senior "B" Lacrosse League game between Esquimalt Universal Sheet Metal and Hampton Park Hustlers have been handed suspensions by league commissioner Hugh Reston.

Rick LaPointe of Esquimalt, judged to be first off the bench in the incident at 19:59 of the third period Sunday at Pearkes Arena, has been given a three-game suspension and Don McNeil of Hustlers drew a two-game suspension for his part in the fracas.

Both teams were also fined $50 for failure to maintain discipline.

JUNIOR "A" LACROSSE
McDONALD'S
vs.
NEW WESTMINSTER
ESQUIMALT SPORTS CENTRE
TUES., JULY 11
8 P.M.
Adults 2.50
Students, O.A.P. 1.50
Accomp. Child 50c
Event No. 77

LIONS' SCHEDULE

British Columbia Lions, who open their Canadian Football League schedule in Vancouver tonight against Winnipeg Blue Bombers, are scheduled to play the following league games (home games start at 8 p.m.):

HOME GAMES	AWAY GAMES
Tonight — vs. Winnipeg.	July 19 — at Calgary.
July 25 — vs. Calgary.	August 8 — at Saskatchewan.
August 1 — vs. Hamilton.	August 22 — at Montreal.
August 15 — vs. Saskatchewan.	August 30 — at Edmonton.
September 9 — vs. Saskatchewan.	September 17 — at Calgary.
September 30 — vs. Winnipeg.	September 24 — at Winnipeg.
October 21 — vs. Ottawa.	October 9 — at Edmonton.
November 4 — vs Edmonton.	October 29 — at Toronto.

St. Andrews: Rough but Subtle

ST. ANDREWS, Scotland (AP) — "If you were going to build a new course, you certainly wouldn't build one like this," said Arnold Palmer.

"If I tried to lay out another course like this one, people would laugh at me and say, 'Call that a golf course?'" said Jack Nicklaus.

"It's a very well laid-out course," said Andy Bean, this year's top U.S. money winner. "You've got to hit a perfect shot to get close."

They were all talking about the Old Course at St. Andrews, cradle of the game and Mecca for golfers the world over. On Wednesday, St. Andrews stages its seventh British Open since World War II and its 22nd since the Open was first played 120 years ago.

Both Nicklaus and Palmer hastened to get the record straight—they weren't guilty of high golfing treason.

"It's a very subtle course—though some people might call it by other names," said Palmer, who played his first Open at St. Andrews 19 years ago. "To play it properly you've got to take a great deal of thought."

"I think it's fabulous," said Nicklaus, who like Palmer is a two-time Open winner. Nicklaus won in 1970, the last time the Open was played here.

"You've got to accept it for what it is—the home of golf. Some people may say it's the worst course they've seen. It isn't, and I love it," Nicklaus said.

Bean arrived here Sunday after an overnight flight from the United States. Three hours afterwards he made his first acquaintance with the course and shot a four-under-par 68.

"I must admit that when I first saw it I thought it was rougher than we expect in the U.S. But the more you play it, the more you learn to respect it," he said.

St. Andrews is a course, windswept most of the time, without trees, with gorse lining the fairways and with hidden sandtraps and undulations to catch the unwary.

Many of the hazards can't be seen from the tees, and Palmer commented mildly and politely, "It's unusual for a course to have hazards that you can't see."

Nicklaus and Tom Watson, who won the Open in 1975 and again last year, are 6-1 favorites to win this time.

Hubert Green and Lee Trevino, the last man to win twice in a row, are at 14-1 with Severiano Ballesteros of Spain, Gary Player of South Africa and Tom Weiskopf at 16-1.

Bean is rated at 25-1.

Watch Shamrocks Try to Increase Their Lead
SEE LACROSSE at its BEST

SHAMROCKS
(W.L.A. FINALISTS)
vs.
COQUITLAM
WED., JULY 12, 8 P.M.
MEMORIAL ARENA Event No. 10
Adults $3.50, Students and O.A.P. $2.50, Children $1.50

Bucyk Ends Career

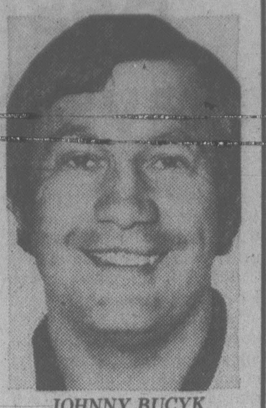

JOHNNY BUCYK
. . . 23 NHL seasons

BOSTON (AP) — Veteran winger Johnny Bucyk, the fourth leading scorer in National Hockey League history, is ending his 23-year career but will remain with Boston Bruins in a non-playing capacity.

Bucyk, 43, played 23 NHL seasons—21 with Boston. He is second on the all-time list to Gordie Howe, who played 25 seasons in the NHL before moving to the World Hockey Association.

Bucyk began his playing career in 1955 with Detroit Red Wings. He was traded to the Bruins for goalkeeper Terry Sawchuk in June, 1957.

He finished with 556 goals, 545 for the Bruins. Bucyk also scored 41 playoff goals—40 for Boston—but did not play in the Bruins' NHL Stanley Cup final series against the victorious Montreal Canadiens.

Bruins officials say they plan to use Bucyk as a front office goodwill ambassador, and possibly as a minor league hockey instructor.

Bucyk scored five goals and had 13 assists last season. It was the first time since 1966-67 that he had scored fewer than 20 goals.

On the all-time scoring list, Bucyk ranks behind Howe, Bobby Hull and Phil Esposito.

Driving Ace Has Plan To Reduce Ferry Time

Keith Linton may be settling down — after a fashion.

The 1976 Canadian harness-racing driving champion, who guided 7-1 shot T.H. Brook to victory in the seventh and featured race Monday at Sandown Park, might take to the air next season.

"There's a good chance that next year I'll be flying here on race days," said Linton.

"We have our first permanent home in Surrey now and my daughter is attending school so I've been spending a lot of time on the ferries. One of our neighbours is a qualified pilot and we're considering flying here and back on race days. I have a lot of work to do on the farm and can't spend up to six hours on the ferry."

Linton posted his 23rd win in 22 days by guiding T.H. Brook to a one-length decision.

The Stan Ericsson-trained bay hadn't finished better than sixth in its last five starts at Sandown and was seventh with Linton holding the reins on his last outing.

"I suggested to Stan that we use a blind bridle and it seemed to work fine," Linton explained.

Linton also posted a victory with his Claybrook Barry in the fourth and drove Beaver Cash to a third place in the third.

Driving-leader Dave Jungquist was shut out of the winners' circle, but did manage place finishes with Moon Girl in the third and Snagel in the fourth.

The sixth race featured the third dead heat for first place since the meet opened June 3. Joe Hudon brought Michael's Derby from well back to draw even with Joe Rankin and Spindrift Two at the wire.

Results, entries on page 14.

Rally by Rads Trips Movers

Ross Barnett hammered out a single to drive in the winning run in the eighth inning Monday as Capital Radiators came from behind to edge Greaves Movers 9-8 in Victoria Senior Amateur Baseball League action at Lambrick Park.

The win moved third-place Capital four games ahead of Greaves, who held a 7-3 lead in the fourth inning.

Kevin Gill led off the eighth inning for Capital by drawing a walk and stealing second base. He scored the tying run on a triple by Dwain Pack and Greaves intentionally walked the next two batters in order to get a forceout.

But Barnett was the next batter up.

Barnett finished the game with three hits in four trips to the plate. He scored twice and drove in three runs.

	W	L	Pct.	GBL
Gorge	17	4	.810	—
Farmers	13	6	.684	3
Capital Rads	11	10	.505	6
Greaves	7	14	.333	10
Dairy Queen	3	17	.150	13½

Greaves	006 100 01—8	13 3
Capital	103 021 02—9	8 2

Rick Babcock 2-6 and Randy Johnson; Dale Aune 4-4 and Ross Barnett. Home run: Capital—Dale Marshall (1st).

$15 — $15 — $15
Freshly emptied
45-GAL. OAK WHISKEY
— BARRELS —
PH. 383-1328
7-5x

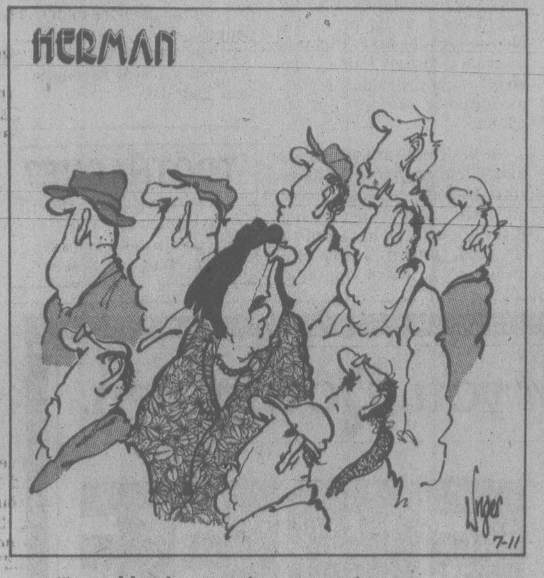

"I wouldn't know a 'home-run' if I saw one."

Gail Leading By Four Shots

COQUITLAM (CP) — Gail Moore of Coquitlam fired a two-under par 72 Monday to take the lead in the 36-hole qualifying round of the British Columbia women's golf championship at the Vancouver Golf and Country Club.

Moore, the 1970 Canadian women's champion, had a four-shot lead over Marilyn Palmer of Vancouver, Lynn Cook of Coquitlam and Dorothy Leighton of Richmond with 18 holes left to play today in the first part of the championship.

The best 16 scores after 36 holes advance to match play competition for the provincial title, won last year by Paula Phillips of Vancouver.

Phillips had her problems Monday and finished at 81—nine shots behind Moore.

Tied for fifth place after shooting 79 were Valerie White of Vancouver and Pat Derry of Victoria. Joining Phillips at 81 where Jane Cousins of Coquitlam, Lisa Young of Prince Rupert and Holly Warren of Richmond.

B.C.'s inter-provincial women's team will be named after 36 holes. Four players are selected, using the best four scores from six rounds.

Gail Moore, Coquitlam	72
Marilyn Palmer, Vancouver	76
Lynn Cook, Coquitlam	76
Dorothy Leighton, Richmond	76
Valerie White, Vancouver	79
Pat Derry, Victoria	79
Paula Phillips, Vancouver	81
Jane Cousins, Coquitlam	81
Lisa Young, Prince Rupert	81
Holly Warren, Richmond	81
Patti Murray, Vernon	82
Sheila Bentley, West Vancouver	82
Billie Bartley, Richmond	82
Myrna Hastings, Kamloops	82
Lindsay Allan, Richmond	83
Flo McFall, Richmond	83
Lorraine McKenzie, Vancouver	83
Anna May Taylor, North Van.	83
Susan McCleery, Kamloops	84

BUCKNER RECALLED

CHICAGO (AP) — Chicago Cubs have reactivated first baseman Bill Buckner and optioned infielder Rudy Meoli, the National League baseball club has reported.

SOVIET TOSSER CRACKS RECORD

MOSCOW (Reuter) — Soviet hammer thrower Boris Zaichuk set a world record Sunday with a throw of 80.14 metres (262 feet, 11 inches), .84 metres (two feet, nine inches) farther than the old mark.

Thirty-year-old Zaichuk, competing in a club championship, erased the old record set by West German Walter Schmidt three years ago.

ALF BECKER'S
CHAIN SAWS
2981 Tillicum Rd.
384-6414

REPLACEMENT WINDOWS
CONVERT SINGLE TO THERMO
GLASS-PATTERN/PLATE
MIRRORS/ STORMS
SCREENS
INSIDE AND OUTSIDE STORMS
STORM DOORS
GLASS REPLACEMENTS
HUMPHREY ALUMINUM PRODUCTS
435 HILLSIDE
382-8922
B.C. Hydro Financing Available

TWO-MONTH
MINI MEMBERSHIP
(Unlimited open shop time)
$65

International tools 'n space ltd.
The Complete Workshop for Amateur Woodworking
383-9600
for more information
338 Catherine St.
(at Esquimalt Road)
6-22

Vicettes Blank Skylark Squad

Debbie Derkson pitched a two-hitter but CJVI Vicettes still managed a 1-0 decision over Victoria Skylarks in the final regular-schedule meeting of the season between the two leading rivals in Victoria Senior Women's Softball League play Monday at Hyacinth Park.

It was the third meeting of the season between the teams. Vicettes have won two of the meetings and each team has now suffered two defeats.

Despite Derkson's performance, Marilyn Moen reached base on an error to lead off the seventh inning for Vicettes. Cindy Smith sacrificed her to second and pinch-hitter Diane Daniels singled home the winning run.

In another league contest, Strawberry Vale Juniors edged Butler Brothers, 6-5.

Janet Wallis tripled and singled to score twice and Therese Stone and Vicky Mills drove in two runs each to lead the Juniors.

Tes Paterson pitched a six-hitter for the victory.

SPORTS MENU

TONIGHT

SOFTBALL

6:45 p.m. — Stuffy McGinnis Men's League, Seaboard Construction vs. Bateson's Karate School, Central Park.

6:30 p.m. — Victoria Senior Women's League, CJVI Vicettes vs. Ingraham Hotel, Hygrade Radio vs. Butler Brothers, Hyacinth Park.

6:45 p.m. — Macdonald Men's League, start of playoffs, Macdonald Park.

6:30 p.m. — Sidney Men's Association, Sidney Hotel vs. Tsawout, Sanscha Park.

6:30 p.m. — Heywood Men's Association, Remco Office Systems vs. Hygrade Radio, Heywood Avenue Park.

LACROSSE

8 p.m. — Western Canada Junior League, Victoria McDonalds vs. New Westminster Salmonbellies, Esquimalt Sports Centre.

BASEBALL

6:30 p.m. — Victoria Senior Amateur League, Farmer Construction vs. Dairy Queen, Lambrick Park.

WEDNESDAY

BASEBALL

6:30 p.m. — Victoria Senior Amateur League, Gorge Hotel vs. Farmer Construction, Lambrick Park.

SOFTBALL

6:45 p.m. — Stuffy McGinnis Men's League, Victoria Athletics vs. Elks, Central Park.

6:30 p.m. — Victoria Senior Women's League, Combos vs. MacDonald's Furniture, Ingraham Hotel vs. Strawberry Vale Juniors, Hyacinth Park.

6:30 p.m. — Sidney Men's Association, Travelodge vs. Saanich, Sanscha Park.

6:30 p.m. — Heywood Men's League, Capital Builders vs. Victoria Athletics, Heywood Avenue Park.

LACROSSE

8 p.m. — Western Association, Victoria Shamrocks vs. Coquitlam Adanacs, Memorial Arena.

Lions Unbeaten

Esquimalt Lions became the only unbeaten team by taking advantage of seven errors to trip Gordon Head Cosmopolitan 9-1 Monday in the Greater Victoria Babe Ruth (15-year-olds) all-star baseball championship tournament at Lambrick Park.

A home run by David Hughes supplied the lone run for Gordon Head, which outhit Esquimalt, 6-4.

The double-loss elimination tourney continues tonight with Triangle playing Reynolds at 6.

In Sunday games, Gordon Head topped Reynolds 16-12 and Triangle defeated Layritz, 8-5.

Gordon Head	001 000 0—1	6 7
Esquimalt	120 600 x—9	4 0

Dan Little and Mike Southey; Murray Klassen and Derek Sitar. Home run: Gordon Head—David Hughes.

Bueno Retires

LONDON (AP) — Former Wimbledon singles champion Maria Bueno, 39, has announced her retirement from competitive singles tennis.

Bueno, who won Wimbledon in 1959, 1960 and 1964, returned to competitive tennis in 1976 after several years inactivity.

Little League Action Starts

The Greater Victoria Little League baseball championship tournaments open on three fronts tonight.

In Area One, Triangle meets Esquimalt Lions at Hillside Avenue Park; in Area Two, Lakehill meets Sidney at Hollywood Park; and in Area Three, Hampton meets Gordon Head at Hampton Park. All games start at 6:30 p.m.

On Wednesday National meets Layritz at Hillside in Area One; Central Saanich meets Beacon Hill at Hollywood in Area Two and American plays either Hampton or Gordon Head at Hampton in Area Three.

Team rosters follow:

TRIANGLE — Kenneth McLean, James Nelson, Murray Bailey, David Jamieson, Gay Brister, Ronald Witzaney, Vincent Smythe, Shawn Davies, Gordon Armstead, Michael Smith, Donald Kattler, Dean Narum, Darryl Woodley, Darren Brears. Manager: Bruce Smith; coach: Gerald Brister.

ESQUIMALT LIONS — Lorenzo Fantillo, Donald Fenner, Garth Henault, Eric Holden, Brian Little, Trevor Little, Mark McCordic, Ian McCurtrie, Jack Morgan, Steven Parks, Tony Parks, Alan Saulnier, Darren, Suffern, Scott Swagar. Manager: Lorne Barnswell; coach: Bob Walmsley.

NATIONAL — John Smith, Sean Gorman, Dwayne Pearson, Brad Downer, Lyle Ritchie, Joel Papas, Geoff Skinner, Darryl Morneau, Robert Sadgrove, John Staub, Andrew Bowden, John More, Alvin Davis, Pepi Tudela. Manager: Ray Morneau; coach: Ian Birnie.

LAYRITZ — Gerald Burton, Patrick Eng, Stuart Eng, Christopher Leadbeater, Scott Lewis, Robert Lidstone, Blaine Massey, Darren Massey, Darren Mousseau, Stephen McBride, James Paterson, Craig Peterson, Robin Richards, Brett Young. Manager: Bob Richards; coach George Wilkinson.

LAKEHILL — Jonathon Bos, Bill Haddow, Michael House, Steven Jaskow, Robert Kutzner, Gay Leibel, Mark McArthur, Norma McDonald, James Porpaczy, Anthony Enston, Paulo Soares, Daid Thackery, Richard Thackery. Manager: John McArthur; coach: Stephen Bishop.

SIDNEY — Jayson Krop, Robert McInnes, Thomas Chad, William Bennett, Patrick Walsh, Daniel Alexander, Daniel Mayer, Richard Myerscough, Ronald Green, Lars Nielson, Steven Hodges, Robert Stanners, Douglas Carey, Damion Guilbault. Manager: Lowell Hodges; coach Gene Krop.

CENTRAL SAANICH — Brett Anderson, Brian Elvedahl, Scott Gray, Paul Harris, Tom Johnson, Albert Jonker, Michael Lane, Tim Martindale, Michael Pearce, Bradley Post, Richard Sahlstrom, Shawn Strandberg, Edward Walker, Timo Tissari. Manager: Roger Post; coach: Bruce Sahlstrom.

BEACON HILL — Darren Bloomfield, Jeffrey Burck, Donald Douglas, Thomas Frith, Dean Harbar, Brendan Hedley, Christopher Higgins, Jason Hitchmough, Christopher Kelsall, James McPherson, Alan Macbeth, Christopher Montgomery, James Peleshaty, Glen Roseborough. Manager: Bob Bloomfield; coach Dave Earthy.

HAMPTON — Ronald Amos, James Clarke, Ross Smillie, Thomas Cove, Robert Irwin, Paul Panke, Tyler Lee, Dino Sartori, Michael Goodwin, Brian Schmid, Stacey Beard, Mark McDougall, Tracey Nyhagen, George Baines. Manager: Fred Ormiston; coach: Bill Bigcanoe.

GORDON HEAD — Bradley Dorohoy, Bradley Dovey, Wayne Dunn, James Fowler, Wade Louckes, Sam Margons, Steven Miller, Douglas Morgan, Darren Northcott, Michael Parsons, Jeffrey Plecas, Dean Purych, Chet Robert, Stephen Toombs. Manager: David Miller; coach: Ted Miller.

AMERICAN — Gordon Francis, Brian Johnson, Mark Stein, David White, Rob Crisp, David Hendrickson, Grant Logie, Duncan Oost, Maike Shannon, Dean Thomson, Bill Hammond, Brian Webster, Richard Cowan, Mario Kasapi. Manager: Doug Gent; coach: Don Chaplin.

REWARD YOURSELF
You deserve it.

Quality Bicycles at
RUSS BICYCLE SHOP
2542 Government St.
Next to Three Point Motors
384-4722
Open Fri. 'til 9 p.m.
7-4x
CHARGEX VISA
TRADE-INS WELCOME

Firestone
• CALL FOR AN APPOINTMENT
• SAME DAY SERVICE
• LICENSED MECHANICS
• ALL PRICES INCLUDE LABOUR
• ALL PARTS COVERED BY MANUFACTURER'S WARRANTY

GET RESPECT
and quality you know...
priced lower
than you think

WHY SETTLE FOR LESS? WE USE ONLY QUALITY PRODUCTS

FRONT DISC BRAKE SERVICE
• Install new disc pads • Repack front outer wheel bearings
• Inspect front rotors, front calipers, master cylinder, brake hardware, brake hoses.
20,000 MILE WARRANTY.
$37.45 MOST CARS

4 WHEEL DRUM BRAKE SERVICE
• Install new linings • Repack front outer wheel bearings
• Inspect brake hardware and drums, master cylinder, brake hoses, wheel cylinder.
20,000 MILE WARRANTY.
$49.95 MOST CARS

DRUM/DISC BRAKE SERVICE
• Install new front disc pads, new rear linings • Repack front outer wheel bearings • Inspect drums and rotors, front calipers, rear wheel cylinders, master cylinder, brake hardware, brake hoses.
20,000 MILE WARRANTY.
$59.95 MOST CARS

MONROE GRIPPER SHOCKS
Economically priced full size unit that equals or exceeds original equipment specifications.
$12.95 EACH
INSTALLED AT NO EXTRA CHARGE!

MONROE-MATIC SHOCKS
• Heavy-duty shocks calibrated and valued to deliver stability and comfort. 6 valve stages provide automatic adjustments for all roads and loads.
$15.95 EACH
INSTALLED AT NO EXTRA CHARGE!

RADIAL-MATIC SHOCKS
60-day trial offer: the best ride you ever had on your radials – or we'll replace with any comparably priced shock of your choice.
$22.95 EACH
INSTALLED AT NO EXTRA CHARGE!

FRONT WHEEL ALIGNMENT
NO EXTRA CHARGE FOR CARS WITH AIR CONDITIONING AND TORSION BARS.
$10.95 MOST CARS
MOOG

OIL CHANGE & LUBRICATION
INCLUDES: LUBE, OIL FILTER, OIL (4 qts.), LABOUR
$9.95 CARS AND LIGHT TRUCKS
TEXACO
QUAKER STATE

Firestone ELECTRONIC TUNE-UP
Includes: NEW plugs, NEW points, NEW condenser, NEW rotor. We also adjust timing and carburetor, lubricate heat riser valve. Check 10 other major points. Labour included.
CARS AND LIGHT TRUCKS
4 CYL. $34.95
6 CYL. $39.95
8 CYL. $44.95
CHAMPION

COOL CUSHION
• DRIVE IN COMFORT — KEEP COOL AND DRY
• OPEN WEAVE CONSTRUCTION KEEPS AIR CIRCULATING
• AIDS AIR-CONDITIONING
• COLOURS — BLACK, BLUE, BROWN AND RED
ONLY $3.29
Compare at $4.98
BONUS COUPONS INCLUDED
Ideal for those hot summer days!

PARTS BAG
We respect your car so much, we want to make sure you know exactly what we repaired, so we return all worn out parts in a bag for your inspection.

USE OUR Firestone CREDIT PLAN OR
master charge
AMERICAN EXPRESS
CHARGEX VISA
Firestone Stores
2882 DOUGLAS ST.
AT GARBALLY AT BURNSIDE
385-1404
Also in Nanaimo
ASK ABOUT OUR 90 DAY PAYMENT PLAN
®"Reg'd T.M. – Firestone Canada Inc., Reg'd User."
7-9x

Jill Johnson Takes Title

Jill Johnson of Saltspring Island captured the Vancouver Island junior women's golf championship at Glen Meadows Sunday with an 18-hole score of 82.

Linda Jervis of Pitt Meadows was second with 90 and Patti Grant of Prince George third, also with 90. There were 27 entries, 15 playing in the 18-hole competition and 12 nine-hole players.

The Vancouver Island team of Nancy Callan, Johnson, Megan Moore and Sandra Marshall took the Marilyn Palmer Team Trophy for the four best handicap scores of girls from each area.

Callan of Uplands had the best low net of 101-25—76; Moore was second with 91-13—78 and Marshall of Campbell River third with 110-31—79.

The Novice Trophy to the over-all winner of four competitive rounds of nine holes was won by Pam Simpson of Glen Meadows. Novice nine-holes-for-day award went to Jody McGill of Marine Drive with Angela Remes runner-up.

On Saturday at Uplands in the Victoria and District junior women's championship, Jervis took the title with a seven-over-par 82. Dawn Coe of March Meadows was second with 86 and Janine Getty of Vancouver Golf Club third with 87.

Johnson won the Dale Shaw Trophy for the leading player from District One (Victoria and District) with 89. Runner-up was Callan with 95.

Pat Ross of Pitt Meadows had low net. Joan Robertson of Royal Colwood was second and Karen Bailey of Pitt Meadows third.

Simpson won the novice, nine hole event. McGill was runner-up.

There were 24 entries, 12 girls playing in the 18-hole competition and 12 in the novice, nine-hole event.

EXHIBITION PARK

Monday's Results

First—$2,300, claiming, maiden 3 year olds, 6½ furlongs

Chief Constable (Dem'st) 50.20 21.90 10.70
Second Command (Dailey) 28.20 14.40
Cool Artic (Bray) 13.50
Time: 1:22 3-5
Horsefly, Chechako, Major Erroch, Sir Camelot, Western Rambler, Freely Stride, Swan Lake King also ran.

Second—$2,300, claiming, 3 year olds and up, 6½ furlongs

Lots Of Speed (Arnold) 4.40 3.50 3.20
Scots Rule (A. Smith) 7.20 5.70
Port Of Vancouver (Brownell) 8.40
Time: 1:21 4-5
Daily Double: $158.30
Wily Roman, Poonaward, Count The Pearls, Dansiea, Route Foreman, Magic Jester, Pacific Rim also ran.

Third—$2,500, claiming, maiden 2 year olds, 6 furlongs

Pinch Hitter (Walker) 22.10 8.80 5.10
Coal To Steel (Winick) 4.90 2.80
Rock Hunter (A. Smith) 2.90
Time: 1:17 3-5
Ella's John, Desert Fire, Grey North, Special Pak, Down Town Cat, Town Cat also ran.
Track Scratch: Eastern Pride

Fourth—$2,400, claiming, 3 and 4 year olds, 1 1-16 miles

High Impact (Stein) 14.60 6.20 4.30
Jewel Of The West (Frazier) 7.30 5.90
Royal Lord (Dailey) 5.30
Time: 1:50 2-5
Exactor: $81.90
Rash Ruler, Speck Of Dust, Lila's Ultimo, Reflects Story, Gypsey Candy also ran.

Fifth—$3,200, claiming, 3 year olds and up, 6½ furlongs

Fighting Policy (Wolski) 9.20 5.30 3.70
Vanishing Code (Williams) 9.00 4.90
Lawdy Doc (Loseth) 3.30
Time: 1:19 4-5
Ticket Count, Dr. Hess, Johnny Two Dance, Joseph F., Diamond Bill, Western Ben, Moonbird also ran.

Sixth—$3,000, claiming, 3 year olds and up, 1 1-16 miles

Little Larder (Williams) 16.00 9.30 4.80
Vixen Lass (Wilkinson) 5.20 2.90
Newfields (Stein) 4.60
Time: 1:48 4-5
Exactor: $79.10
Pacific Diamond, Proserpine, Touch Me Knot, Gun Music also ran.

Seventh—$4,900, claiming, 3 year olds and up, 6½ furlongs

Whipshot (Arterburn) 4.70 3.30 2.60
Astro Comet (Skinner) 4.20 3.10
Partisipaction (Winick) 3.70
Time: 1:19 1-5
Exactor: $23.20
Saccle, Jo Jo's Mac, Flyability also ran.
Track Scratch: Koko's Pal

Eighth—$5,700, claiming, 3 year olds and up, 1 1-16 miles

Keep It Coming (Cuthbertson) 12.40 3.40
Salty Pitcher (Walker) 4.90 3.30
Main Gallant (Skinner) 3.00
Time: 1:47 1-5
Exactor: $88.80
Lord Hubert, Comonchero, Junior Tomahawk, Tasty Victory also ran.

Ninth—$2,800, claiming, 3 year olds and up, 6½ furlongs

Patient Echo (A. Smith) 13.10 5.60 4.60
Nee Corsant (Stein) 13.00 8.70
Tony's Tattoo (Wilkinson) 5.30
Time: 1:21
Quinella: $115.40
Citizen Award, Darch, Mister Flinstone, Superpest, Nicola Captain also ran.
Handle: $757,055
Attendance: 7,025

Wednesday's Entries

First—$2,300, claiming, 3 year olds and up, 6½ furlongs

Joe Kelsey (Smith) 120
Prince Choy (M. Mena) 112
Austin Tayshush (Carter) 120
Peter Gordon (Frazier) 115
Garibaldi (Stein) 120
Cheetah Child (Dailey) 120
Arctic Sabre (Demorest) 120
Canada West (Arnold) 120
Uncle (Wolski) 120
Darshan's Reward (Loseth) 120

Second—$2,800, claiming, 3 year olds fillies, 6½ furlongs

Lady Occo 110
Sassy Dee 110
Rose Did (M. Mena) 110
Timberness (Trevino) 115
Ibetchaican (J. Mena) 115
Silver Skies (Frazier) 110
Bud N'Wendy (Winick) 115
Miracle Love (Arnold) 115
Star Lodge (Smith) 115
Follow My Shadow (Wil's) 110
Also eligible
Bobby Bear (Smith) 115

Third—$2,500, claiming, 2-year-old fillies, 6 furlongs

Willies Fancy (Trevino) 115
Jesta Streaking (Stein) 115
Coaltown Babe (Arnold) 115
Monahan (Demorest) 115
Nushie's Champion (M. Mena) 120
Flying Page (Bray) 115
Jet A Belle (Johnson) 115
Paty Tay (Williams) 115

Fourth—$3,800, claiming, 3 year olds and up, fillies and mares, 1 1-16 miles

Naramata Belle (Skinner) 115
Frenchie's Kay (Winick) 115
Easter Gem (Johnson) 114
Tudor Lou (Frazier) 106
Lexington Lady (Trevino) 114
Lady Darkfoot (Williams) 107

Fifth—$4,400, claiming, 3 year olds and up, fillies and mares, 6½ furlongs

Little Miss Mecca (Stein) 112
Jet of The Time (Smith) 112
Ask The Fleet (Dailey) 115
Knightly Gal (Arnold) 115
Bud's Playgirl (Skinner) 115
Sheba Baby (Loseth) 114
Scythian Suite (Williams) 110
Empress Dee (Winick) 113

Sixth—$3,800, allowance, 3 year-old fillies, 6½ furlongs

Tasla (Walker) 115
Country Kitten (Frazier) 110
Ritalistic (Skinner) 120
Devilry 110
Panalu (Johnson) 115
Sweet and Discreet (Loseth) 120
Hobo's Lass (Williams) 110

Seventh—$3,800, claiming, 3 year olds, 6½ furlongs

Physiotherapist (J. Mena) 112
Jades Desire 107
John Bear (Skinner) 115
Eriden (Cuthbertson) 117
Bobby Ed (Johnson) 112
Swift Summer (Loseth) 115
Wily Will (Winick) 115
Sinful Duke (Williams) 107

Eighth—$11,500, stakes, 2-year-old colts and geldings, 6½ furlongs

Pertock (Demorest) 119
Prompt Lad (Cuthbertson) 119
Market Surge (Arterburn) 121
Elky's Jr. Smith) 119
Royal Pazazz (Stein) 119
Prince Harry (Johnson) 119
Victorious Runner (Arnold) 119

Ninth—$2,300, claiming, 3 year olds and up, 6½ furlongs

Sir Prize (M. Mena) 114
Hard Choice (Skinner) 119
Money Hush (Arnold) 117
Proud Bird (Johnson) 122
He's A Tuffy (Brownell) 119
Jakshot (Arterburn) 119
Nib Bill (J. Mena) 122
Charlie's Capri (Cuthb'n) 119
Summer Shot (Williams) 114

Jets Sign Junior Trio

WINNIPEG (CP) — Winnipeg Jets of the World Hockey Association announced Monday the signing of three juniors graduates who had been picked in the second round of the National Hockey League amateur draft.

Dale Yakiwchuk played centre last season for Portland Winter Hawks and was drafted by Montreal Canadiens.

The former captain of Peterborough Petes, defenceman Paul MacKinnon, had been drafted by Washington Capitols.

The third player is Glen Hicks, a native of Red Deer, Alta., who performed on left wing for Flin Flon Bombers, and was the choice of Detroit Red Wings.

College Blocks Swimming Ace

LONDON (Reuter) — Gordon Downie, one of Britain's top swimmers, has been refused permission to compete in the World Championships in Berlin next month by his American college, the British Amateur Swimming Association has confirmed.

Downie, who is studying medicine in Williamsville, New York, was included in the strong British team for the championships. They follow the Edmonton Commonwealth Games in which Downie is being allowed to compete for Scotland.

HARNESS RACING AT SANDOWN PARK

Monday's Results

FIRST RACE — $600, one mile trot and pace, claiming price: $1,500.

Senga Kay (Rankin) 4.40 2.90 3.20
Montecristo Chip (Williams) 4.90 5.10
Taiga (Bouvier) 5.30
Time 2:11 3/5. Exactor (4-5) $15.30.
Eagle Star, Holridge Dakota, Brontosaurus, Pacific Shafter, Frisky Reed also ran.

SECOND RACE — $600, 1 mile pace. Claiming — claiming price $1500 plus allowances.

Johnny Pence (D'den) 31.10 7.10 3.80
Castro (Burke) 5.60 3.40
Beaver Cash (Linton) 2.80
Time 2:13 3/5. Exactor (7-8) $124.30.
Timber Bill, Lebret, Tough Actor, Andys Truant, Noble Express also ran.

THIRD RACE — $600, 1 mile pace. Claiming — claiming price $1500 plus allowances.

Dustys N'man (M'rch) 13.40 3.90 3.00
Moon Girl (Jungquist) 2.40 2.70
Ivans Lucky Girl (Burke) 4.40
Time 2:08 4/5. Exactor (1-5) $23.30.
Macs Glory, National Gold, Senga Leo, No See Em, Sand Bandit also ran.

FOURTH RACE — $600, 1 mile pace. Claiming — claiming price $1500 plus allowances.

Claybrook Barry (L'ton) 10.00 .20 3.20
Snagel (Jungquist) 5.40 3.50
Don Volo (Pitre) 4.10
Time 2:09 3/5. Exactor (5-4) $32.80.
Shainey, Step Dance, Status, Halcyon Harmony, March Stream also ran.

FIFTH RACE — $600, 1 mile pace. (Cd-7) Non-winners two races life.

Jambo Don (Burke) 7.10 3.40 2.30
B.C. Arden (Evans) 4.20 2.40
Holridge Cindy (Marks) 2.20
Time 2:10 1/5. Exactor (7-4) $35.60.
Bee Bee Brook, Holridge Della, Monika, Lady Vale, Maple Hills Shelby also ran.

SIXTH RACE — $650, 1 mile pace. Claiming Handicap — Claiming prices: $1750-$2000 plus allowances.

DH-Michaels Derby (Hudon) 6.20 .60 4.20
DH-Spindrift Two (Rankin) 4.30 5.10 3.20
Marc Kimberly (Jungquist) 2.70
Time 2:09 1/5. Exactor Dead Heat (3-6) $40.40. (6-3) $41.80.
Andys Lester, Jupiter Ric, Joe blades, Cal's Dominion also ran. Andys Buzzer scratched.
DH-Dead Heat.

SEVENTH RACE — $600, 1 mile pace, (Cd-8) Non-winners $600 last six starts. Also eligible: non-winners three races life.

T. H. Brook (Linton) 17.60 6.40 3.80
Ardens Perry (Bouvier) 3.60 2.80
Banner Dundee (Ericsson) 3.30
Time 2:06 2/5. Exactor (5-6) $33.90.
Freemans Memory, Good All, Todds Choice also ran. Pacen Bill scratched.

EIGHTH RACE — $650, 1 mile pace, Claiming Handicap — Claiming prices: $2500-$3000 plus allowances.

Magic Dauger (M'rich) 5.80 3.50 4.00
Linda Quill (Tonkin) 8.10 4.50
Maison N (Graham) 3.00
Time 2:08 2/5. Exactor (6-3) $96.70.
Meadow Bay, Great Victory, J. A. Duchess, Woodys Kat, Tiger Adios also ran.
Attendance: 976. Handle: $57,009.

Wednesday's Entries

First Post 5:55 p.m.

FIRST — $600, claiming, ⅝ mile pace.

Bay Mark — D. Sibiga
March Stream — J. Hudon
Billy Adios — R. Bourgeois
Senga Pete — R. Provencher
Andys Captain — M. Evans
Patrick Time — M. Armstrong
Prudent Boy — D. Bell

SECOND — $600, claiming, one mile pace.

Marlu Gus — B. McCallum
Paddy McGinty — B. Boyd
Andys Wayne — J. Hudon
Kahoka Jeff — G. Tonkin
Tiddle Mac — W. Urquhart
Glen Crooks — W. Haining Sr.
Alta Cindy — M. Bouvier
Armbo Jaunty — R. Neale

THIRD — $600, claiming, one mile pace.

Senga Scarlett — J. Mohorich
T V Pilot — T. Burke
Valley Jim — D. Junguist
Irish Lehigh — R. Provencher
Sharkey The Great — G. Tonkin
Evan Van — W. Haining Sr.
Diamonee Princess — J. Rankin
Starling Adios — M. Armstrong

FOURTH — $600, claiming, one mile pace.

Senga Max — K. Linton
Sir Bob — M. Bouvier
Dons Florice
No Dill — D. Bell
Mark Dominion — L. Pitre
Charmin Dusty — J. Hudon
Moko N — T. Burke

FIFTH — $700, claiming, one mile pace.

Senga Tater — J. Mohorich
Baron Romero — M. Bouvier
Arrow Panaro — K. Linton
Captain Uncody N — R. Johnson
Got To Be — D. Jungquist
Karob Gift — J. Hodson
Tracey Grattan — D. Bell
Rythm C — D. Gagnon

SIXTH — $700, claiming, one mile pace.

Snip Settor — L. Clark
Mss Hazel — M. Bouvier
Dobbie Joe — K. Linton
Dusty Counsellor — J. Rankin
Miss Royal Silrook — J. Hudon
Hawthorne Volo — D. Jungquist
Loki — H. Ericsson
Nechako Kate — M. Galbraith

SEVENTH — $900, claiming, one mile pace.

Come Back Due — D. Jungquist
Deacon Brodie — W. Urquhart
Dustys Bomber — K. Linton
Irish Dawn — C. Gagnon
K Cash Adios
Senga Lennoc — J. Mohorich

EIGHTH — $600, one mile pace.

Holridge Dinah — M. Collton
Melody Wave — T. Burke
Nevele Solicitor — K. Linton
Miss Rusty Gold — W. Haining Jr.
B C Flyer — M. Evans
Hal R Flying — J. Hodson
Expresso Coffee — C. Gagnon
Khan Hit — L. Clark

Jackson Advances To Semis

Enid Jackson, the top-seeded singles player, lived up to her billing Monday by blanking Liz Ellis 6-0, 6-0 to advance to the semi-finals as play continued in the Victoria City tennis championships.

In other quarter-final matches, Val Bryce downed Ann Graham 6-1, 6-4 and Jean Shaw topped Leslie Kerr, 6-2, 6-3.

The only other decision coming out of Monday's play was in the men's singles as second-seeded Peter Smythe defaulted to Scott Braley because of illness.

Play continues through the week at various city courts.

Ted Garvin Elected

HALIBURTON, Ont. (CP) — Ted Garvin, coach and general manager of Toledo Goaldiggers, has been elected chairman of the International Hockey League's board of governors.

5-Inch Continuous
GUTTER in baked enamel
SUPPORTS A LADDER
INSIDE OR OUTSIDE STORM WINDOWS THERMO WINDOWS
479-7121
FREE ESTIMATES
B.C. ALUMINUM
"THE NAME YOU KNOW"

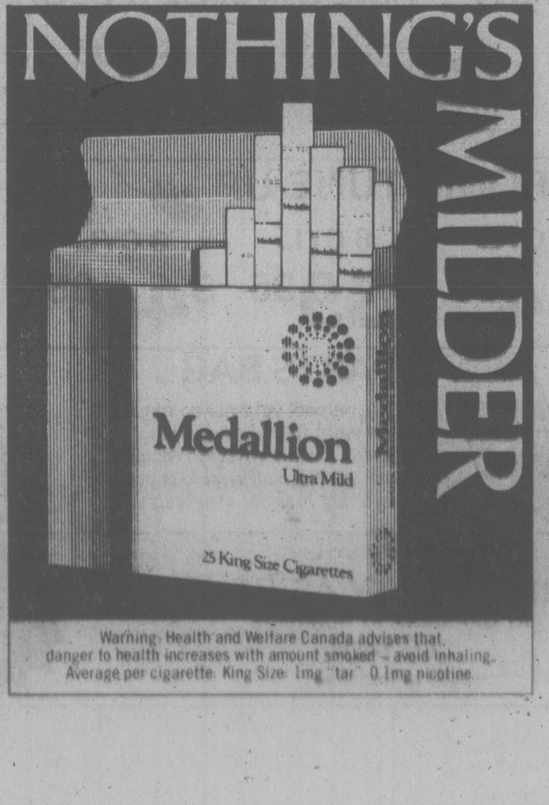

Warning: Health and Welfare Canada advises that danger to health increases with amount smoked — avoid inhaling. Average per cigarette: King Size: 1mg "tar" 0.1mg nicotine

'Best I've Ever Ridden,' Says Shoe of the Big Guy

NEW YORK (AP) — The fans called the huge gelding Big Guy. Bill Shoemaker, who has been in the irons of more than 7,400 winners, called him the "best horse I've ever ridden."

Ah, Forego. He was a racehorse ... a king that made the Sport of Kings live up to its name for most of a career that lasted for 57 races. Much too brief a time.

At Belmont Park, with dusk coming on, Forego walked around the shedrow to cool out after a fifth place finish — only his third finish worse than fourth — in the Suburban Handicap on a sloppy track. He had been bidding to pass Kelso as the biggest money-winning thorughbred in history and become the first racehorse to hit the $2 million mark in earnings.

An onlooker watched the gimpy-legged gelding, then quietly asked trainer Frank Whitely what the future plans were for the three-time Horse of the Year. The answer was a negative shake of the head.

The answer came Monday.

"The horse was good to us," said owner Martha Gerry. "It is time we were good to him."

And with that Forego left the race track and joined legend.

Whitely, who became Forego's trainer in 1976 after Sherrill Ward retired for reasons of health, said Forego's retirement wasn't the result of his performance in the 1¼-mile Suburban July 4 but was rather a "culmination of old troubles, wear and tear...

Whitely said the Kentucky-bred son of Forli-Lady Golconda aggravated his left front pastern (just above the ankle) and that Dr. Manuel Gilman, the New York Racing Association veterinarian, confirmed the presence of bone chips. Forego had overcome injury throughout much of his career — chronic sesamoiditis of the left foreleg, a pulled suspensory ligament of that leg and ankle problems in both forelegs.

And there were the weights. In 24 starts he carried 130 pounds or more and won 13. In his last race he carried top weight of 132 pounds.

He left with a record of 34 wins, nine seconds and seven thirds and earnings of $1,938,957, second only to Kelso, another great gelding who won five Horse of the Year titles and $1,977,896 before retiring at age of nine in 1966 after fracturing his right front foot.

But statistics won't tell the story of Forego. Those who watched him might not be able to remember his wins or his earnings, but they're not likely to forget those patented ground-gobbling stretch runs from off the pace. Many fans were remembering them when they applauded the mud-splattered gelding after his final effort.

The Belmont track came up sloppy for the Marlboro Handicap Oct. 2, 1976, and there was concern Forego would not run. He preferred his race tracks fast, although he won in two of four efforts on off-tracks. Besides, he was assigned a staggering 137 pounds.

On the final turn, it looked like it had been a mistake to start Forego. "I didn't have any real trouble, but at the three-eighths pole, I didn't think I would be in the money," said Shoemaker.

"He wasn't taking hold of the bit. But in the stretch, he gave me that run, and it's a beaut.

"He was laboring, sure, but he was running and giving his all. I knew at the furlong pole (an eighth of a mile from the finish) I had a shot at it, and boy, I did."

On Forego came, but Shoemaker was in a strict minority about his chances to win. With about 20 yards to go it didn't seem he could catch Honest Pleasure, who was driving for the wire under 119 pounds.

It was Forego by a head.

"That's a real racehorse," said The Shoe.

TOOTHACHE?
Anbesol relieves toothache pain fast. Cools, soothes and helps prevent infection.

COLONY
MOTOR INN
MORRY STEARNS
AT THE PIANO BAR
385-2441 6-10
COACHLIGHT ROOM

More for you. Downtown.

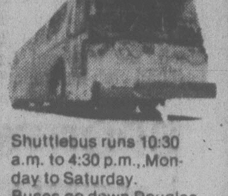

FREE SHUTTLEBUS
Shuttlebus runs 10:30 a.m. to 4:30 p.m., Monday to Saturday. Buses go down Douglas to Belleville then up Government to Fisgard. Service every five minutes. There are 13 Shuttlebus stops for your convenience.
VICTORIA PARKING COMMISSION

Sears
Tire and Auto Centre

Save $5

'Sears 48' battery
42.99 Reg. $47.99
Group 22FC
Exchange installed
Maintenance-free. Extra-wide plates give you power to handle the needs of most full-size and luxury cars with power accessories. 28R 010 522. Save on other sizes too!
Light-duty battery
34.99
Exch. installed
'Sears 18' for low power requirements. Guar. 18 mos. incl. 90-day free replacement. 24C size. 28R 010 124.

Save $3
Cartop bar carrier. Two 1¼" sq. bars of steel tubing. Abt. 60" long. Extra heavy-duty. Reg. $27.99. 28R 016 205/6 .... ea. $24.99

Save $4
Deluxe car vacuum plugs into lighter socket. Heavy-duty motor; built-in hood light; 16' cord. Reg. $27.99. 28R 082 503 ..... ea. $23.99

Save $10
Bosch headlights give you more visibility, added safety. Set of two 5¾" or 7" units. Reg. $59.99 ...... set $49.99

Sears value!
Fire extinguisher. Dry-chemical type with range 20 to 25'. Rechargeable. Protect your family. 28R 080 186 .... ea. $23.99

Sears value!
Marine battery. Vibration-proof plates. Guar. 36 mo. if generator-equipped. Rubber case. Exchange. 28R 010 025 ..... ea. $44.99

Sears value!
6-amp battery charger. Polarity light and colour-coded leads to help prevent incorrect hookup. 28R 047 384 .... ea. $24.99

Sears value!
Car-trailering mirror mounts on fender, no holes to drill. So handy for holiday driving! 28R Spec. .... ea. $9.99

Values!
Trailer hitch of rugged steel. Avail. for most cars .... ea. $29.99-54.99

Compare Our Tire Wearout and Mileage Guarantee! Drive or Phone Sears: 595-9111

Save! Truck tires
$68 700-15
Reg. $78
Tubeless steel-belted radials for pickups, vans, campers

Size	Rib tread Reg.	Rib tread Each	Traction tread Reg.	Traction tread Each
700-15	$78	$68	$80	$70
750-16	$92	$82	$94	$84
800-16.5	$91	$81	$93	$83
875-16.5	$97	$87	$99	$89
950-16.5	$110	$100	$112	$102

Sears Value! Steel-belted 'Silverguard' radial
Built with less weight for less heat, better mileage. Steel belts, polyester body plies.

Sears Silverguard (95R 092 000 series)

Size	Each	Size	Each
AR78-13	41.99	HR78-14	57.99
DR78-14	49.99	HR78-15	58.99
ER78-14	51.99	LR78-15	65.99
FR78-14	53.99	GR78-14	54.99

Save $2
2+2 fibre glass belted tire
28.99 A78-13 WW installed
Dependable, good-quality belted tire at economical prices. 2 fibre glass belts plus 2 polyester plies.

2+2 belted (95R 015 000 series)

Size	Fits	Reg.	Each
A78-13	600-13	30.99	28.99
B78-13	650-13	31.99	29.99
C78-13	700-13	32.99	30.99
B78-14	645-14	32.99	30.99
C78-14	695-14	32.99	30.99
E78-14	735-14	34.99	32.99
F78-14	775-14	35.99	33.99
G78-14	825-14	36.99	34.99
H78-14	855-14	38.99	36.99
F78-15	775-15	35.99	33.99
G78-15	825-15	37.99	35.99
H78-15	855-15	39.99	37.99

Save $2
4-ply polyester— our best 4-ply tire
28.99 A78-13 WW installed
Features a wide tread design for better traction and 4 polyester body plies for a smooth ride. Guar. 20,000 mi.

Size	Fits	Reg.	Each
A78-13	600-13	30.99	28.99
B78-13	650-13	31.99	29.99
B78-14	645-14	32.99	30.99
C78-14	695-14	32.99	30.99
F78-14	775-14	35.99	33.99
G78-14	825-14	36.99	34.99
H78-14	855-14	39.99	37.99
G78-15	825-15	37.99	35.99
H78-15	855-15	39.99	37.99
C78-13	700-13	32.99	30.99

Sears Tires (95) Automotive (28) Phone Enquiries: 595-9111
Advertised prices in effect 9:30 a.m. Wednesday, July 12 through 5:30 p.m. Saturday, July 15, while quantities last
Simpsons-Sears Ltd.
3190 Shelbourne Street. Lots of Free Parking

Tax Cuts Needed to End Mining Decline: Official

By MIKE HUGHES
Times Staff

A reduction in the taxes paid by B.C. mining companies is needed to restore investor confidence and reverse a pattern of long-term decline beginning to appear in the industry, the president of the Mining Association of B.C. said Monday.

Harvey Parliament made the comment while releasing an economic study of the industry for 1977 prepared by the chartered accountant firm of Price Waterhouse & Co.

The study shows the number of operating mines in B.C. was down to 21 in 1977 from 24 in 1975.

"The thing that bothers me most is that we have been predicting that conditions will improve for nearly four years and the economy is still depressed," Parliament said.

He said old mines are being used up in B.C. faster than new ones are being discovered.

The Price Waterhouse report says no substantial expansion of the mining industry in B.C. is expected for several years and development in the coal sector continues at a slower pace than anticipated.

"Such expansion as may be in the planning stages at the present time could well be offset by mine closures brought about by low prices or the exhaustion of existing ore bodies."

Those in the industry are particularly concerned about taxes, Parliament said, adding that such payments to the B.C. government were 13 per cent higher in 1977 than during the previous year.

"The total corporate tax rate of a mature mine is still 57 per cent in B.C. and we are very concerned about the detrimental effect this has on new mines which are desperately needed.

"These tax rates discourage investment, and we will continue to press for reduction in the total tax rate to encourage the investment that is needed to help bring in new mines for the days when economic conditions improve."

He said the tax rates should be reduced to a more equitable rate, perhaps, 45 to 50 per cent.

It was chiefly because of increases in taxes and other costs that the return on shareholders' investment dropped to 10.3 per cent in 1977 from 10.6 per cent the previous year, despite higher gross revenues, he said.

Parliament said his main concern is for the copper industry where the bulk of mining people are employed.

Copper was the second highest revenue earner but its revenue dropped to $269 million in 1977 from $278 million the previous year.

After taxes and royalties the seven open-pit copper mines in B.C. lost an average of two cents per pound of copper produced in 1977.

Parliament said he doesn't expect copper prices to go up on the world market for two or three years.

Highlights in the Price Waterhouse report include:

—Net sales revenues for the operating mines in 1977 was $1.1 billion, an increase of 12 per cent from the 1976 total of $975 million;

—Coal remained the top revenue earner at $352 million, up 13 per cent over 1976;

—Molybdenum at $140.6 million was the third largest revenue producer while copper was second;

—Total wages, benefits and salaries paid by the industry amounted to $334.8 million, 16 per cent above 1976;

—The number of industry employees declined to 15,448 from 15,681 in 1976;

—As of Dec. 31, 1977, the B.C. mining industry was 56 per cent owned and controlled by Canadians.

Walkout Halts Sun

VANCOUVER (CP) — A dispute which stopped production of Monday's Vancouver Sun ended after about 35 members of the Printing Pressmen's Union Local 25 returned to work Monday night at Pacific Press Ltd.

Members of the union walked off the job for about 12 hours in a dispute over the job classification for a vacation fill-in.

Pacific Press produces the evening Sun and morning Province. Production of today's Province was not expected to be affected.

The dispute ended after meetings involving both company and union and Ed Peck, British Columbia Labor Relations Board vice-president.

However a Pacific Press spokesman said the issue of hiring practises, which caused the dispute, had not been resolved.

PAY-CURB BATTLE

NANAIMO (CP) — The president of the Public Service Alliance of Canada said Monday night the organization's first objective is to defeat a proposed federal bill to restrict public employees wages or any politician endorsing it.

Andy Stewart told a group of about 80 people gathered for a rally at this Vancouver Island city that PSAC has established political action groups "to raise particular hell and ask pointed questions" about Bill C-28.

If enacted, the bill would restrict wage increases for public employees to maximum increases given to private sector workers and continue wage controls after they had been lifted from the private sector.

Stewart, who called for support from the audience, said the government "must be made to realize that good employer-employee relationships can never be legislated."

"This bill was designed with one thought — to reduce the system of collective bargaining we have at the federal level," he said. Virtually every word contained in the bill is regressive."

"It was drafted to try and swing the right-wingers over to bolster a sagging government, he said."

Stewart said the bill was also designed to convince employees there would be no further need for bargaining committees at the local level, national bargaining committees or unions.

Stewart said the political action groups are not a temporary measure but would work on problems that continually plague public servants.

WINNER

Winner of the 1978 Cadillac raffled by the Ukrainian Canadian Cultural Society of Vancouver Island is:

MR. R. W. BIGGS
Apt. 407, 3255 Cook Street, Victoria, B.C.
The draw was made at Folkfest Village in Victoria July 3, 1978

10 Survive Crash-Landing

A twin-engine aircraft bound for Nanaimo with 10 people aboard crash-landed safely at Vancouver International Airport Monday with its wheels jammed in the up position.

Richmond RCMP reported that the plane came down on a grassy strip alongside the West runway. Some structural damage occurred but no one was injured.

Police praised pilot Frank Hennessey for his cool handling of the emergency.

Hennessey circled for about two hours buring up fuel before attempting to land the Pacific Coastal Airlines Beechcraft.

"I certainly have to hand to the pilot," said an RCMP spokesman. "He did a tremendous job."

b.c. briefs

DEPORTATION MOVE BEGINS

VANCOUVER (CP) — The Canadian immigration department began preparations Monday for the deportation to Ireland of Patrick Vincent McCarthy, 24, an Irish citizen.

The department says McCarthy, who came to Canada from the United States, violated the terms of his visitor's stay here by taking a job as a cook. The department also says he fits the description of a man wanted in Ireland for an attempted murder during a holdup.

McCarthy has been in jail since March 24 when he was arested for jaywalking.

The immigration department says he will be deported some time this week, but will not disclose what day "for security reasons and at the request of the airline" that is to fly him.

Salmon Closure

VANCOUVER (CP) — The Fraser River and the Gulf Islands section of Georgia Strait have been closed to salmon fishermen this week in an attempt to get as many early Stuart Lake sockeye to the spawning grounds as possible, the International Pacific Salmon Fisheries Commission said Monday.

Last December, the commission predicted 250,000 fish on this low cyclic year of the run but test fishing has shown only about 200,000 sockeye, about the same as 1974.

Commission director Al Cooper said 100,000 fish are needed on the spawning grounds to build up the run but this week's escapement will be considerably less.

Woman Sentenced

KAMLOOPS (CP) — An 18-year-old woman who was returned to Canada after fleeing to the United States has been sentenced to 19 months in jail on charges of child beating and perjury.

Gail Parks of Chase, who was sentenced Friday and is to serve her sentence at the Lower Mainland Regional Correctional Centre (Oakalla), was arrested recently in Savannah, Ga.

Final Grant Made

KELOWNA (CP) — Premier Bill Bennett presented Kelowna with a $500,000 cheque on Monday, the last provincial government grant towards the cost of the city's 1973 amalgamation.

"The provincial government's contribution now totals more than $13.8 million, almost $4.2 million greater than required by the original agreement," Bennett said in a news release.

Ottawa Chose Rejected Weeder

The design for an underwater weed plow being developed for the federal government is the same one which provincial authorities rejected last fall, a B.C. environment ministry spokesman said Monday.

Federal Environment Minister Len Marchand said Friday a $94,000 contract was awarded to Fraser Burrard Diving of Richmond, for the design, construction and testing of an underwater weed plow to be tested on Okanagan Lake in an attempt to control Eurasian water milfoil.

The B.C. environment ministry spokesman said Fraser Burrard Diving took part in a provincial contest last year for the design of a mechanical weed fighter, but its entry was not rated in the top three.

In that contest, Errol Stewart of Rockland, Ont., was awarded a $10,000 prize for his design. His machine, however, has not been used to fight the rapidly-spreading aquatic weed.

We Thought You Should Know

LUXURY

1978 CHRYSLER CORDOBA HARDTOP

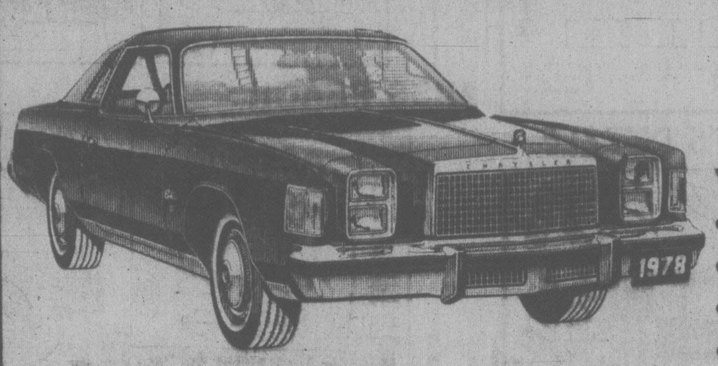

A PERSONAL SIZE SPORTY TRADITION

YOU GET: 360 V-8 lean burn motor
• Automatic • Power Steering
• Power Brakes • Custom Radio
• Electric Defogger • Wire Wheel Covers
• Vinyl Landau Roof • Remote Control Mirror
• Steel Belted Whitewall Tires
AND MORE!

$6996 SALE PRICE

1978 CHRYSLER NEWPORT HARDTOP

THE LAST OF THE BIG LUXURY CARS

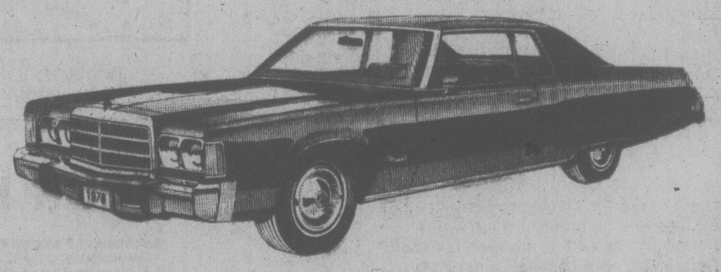

YOU GET: 400 V-8 lean burn motor
• Power Steering • Power Brakes
• Automatic • Custom Radio
• Electric Defogger • Light Package
• Full Vinyl Roof • Deluxe Wheel Covers
• Steel Belted Whitewall Tires
• Body Side Mouldings
• Vinyl Seats with Centre Arm Rest
AND MORE!

$7696 SALE PRICE

1978 CHRYSLER LE BARON WAGON

TOWN AND COUNTRY IN A CLASSIC TRADITION

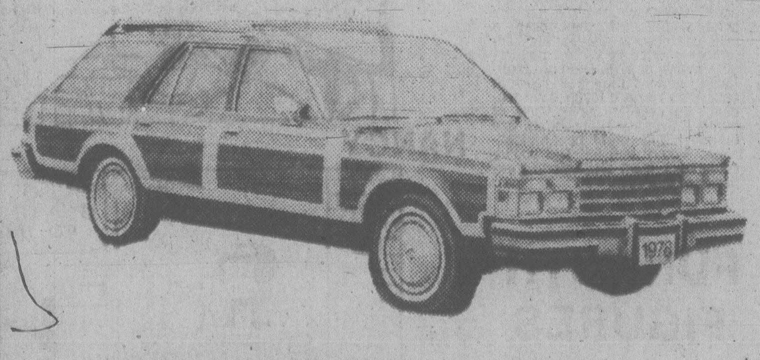

YOU GET: 318 V-8 lean burn motor
• Power Steering • Power Brakes
• Power Windows • Automatic
• AM Radio with 8 Track Stereo Tape
• Luggage Rack • Digital Clock
• Steel Belted Radial Whitewall Tires
• 60/40 Genuine Leather Seats
• Premier Wheel Covers
AND MORE!

$8998 SALE PRICE

ENSIGN CHRYSLER PLYMOUTH
NEW AND USED CARS YATES AT COOK
NEW AND USED TRUCKS QUADRA at CALEDONIA
386-2411

FAMILY CIRCLE

"A lady keeps tellin' me to hang up and dial again."

The Bridge Expert

By FRED KARPIN

It is an obvious fact that the majority of tricks won in any given deal are captured by aces, kings, queens and jacks. But low cards also play a positive role in winning tricks. The latter can be observed in today's deal, which came up in a rubber-bridge game.

Both sides vulnerable.
South deals.

NORTH
♠ 7 5 2
♡ K 6 5
◊ K Q 6 3
♣ Q 9 4

WEST	EAST
♠ Q J 10 9 4	♠ 8 6
♡ Q J 3	♡ 9 8 7 2
◊ 5 4	◊ J 10 9 8 2
♣ A J 8	♣ 10 7

SOUTH
♠ A K 3
♡ A 10 4
◊ A 7
♣ K 6 5 3 2

The bidding:

South	West	North	East
1 NT	Pass	3 NT	Pass
Pass	Pass		

Opening lead: Queen of ♠.

After West's spade queen had been permitted to win the opening lead, West continued with the spade jack, South taking the trick with his ace. A low club was led next, dummy's queen being put up when West played low. The four of clubs was returned, South playing the three-spot after East had played the ten. West's jack won the trick.

West then led the ten of spades, South's king winning. All South could now make were eight tricks: two spades, two hearts, three diamonds and one club. When he next played a club, West took his ace and cashed two more spade tricks. Thus declarer lost three spade tricks and two clubs.

From the very beginning it was obvious that South had to set his sights on bringing home two club tricks. His worry should have been that West had five spades and two club winners; and if such were the setup, then West would have the timing to establish and cash his spade suit. Thus declarer should have tried to play the hand so as to prevent the defender who won the initial club lead from returning a spade. If this could be accomplished, South could establish his club suit before West established his spade suit.

When South led a low club at trick three, he should not have put up dummy's queen. Instead, he should have played the nine-spot. East would have won the trick with the ten — but he would have no spade to return. Upon regaining the lead, declarer would play dummy's queen of clubs, driving out West's ace. South's club suit would now be established while he still retained the spade king.

CRYPTIC CROSSWORD

ANSWERS TO MONDAY'S PUZZLE —

ACROSS
1 Saki
8 Match-point
9 Ministers
10 Lapp
12 Planet
14 Deemed
15 Singer
17 Misuse
18 Swat
19 Menacing
21 Breaking up
22 Soya

DOWN
2 Aerial view
3 Imps
4 Street
5 Chased
6 Moulders
7 Stop
11 Pleasantry
13 Nightjar
16 Remain
17 Menage
18 Sobs
20 Caps

CLUES
ACROSS
7 Don't make the charge so heavy (4,3,6)
8 No longer a member of a union (8)
9 Fellow by the end of the race is exhausted (4)
10 Rain blows on a baseball player (6)
12 Score on the board at twelve o'clock (6)
14 Goddess, we hear, providing story in instalments (6)
16 Pick out the mail again for a holiday location (6)
18 A European is almost a man in bondage (4)
20 About one member of the embassy to banish (8)
22 Furniture of use in the casualty station? (8-5)

DOWN
1 Ada being upset by banter (8)
2 Force one to take leave of French harbour (6)
3 Stylish piece of research I completed (4)
4 He's not in favor of a thing before the alternative appears (8)
5 Where the captain is found for a game (6)
6 Intend to be illiberal (4)
11 Control the reserves and do some coaching (8)
13 Choke or accelerator? (8)
15 Acquire some shares in underclothing (6)
17 It's transmitted and may be controlled from the box (6)
19 Foreign currency being part of the capital I raised (4)
21 Keeps a record of mathematical aids (4)

SOLUTIONS WEDNESDAY
GRID NO. 10

DENNIS THE MENACE

"AND I DON'T WANT TO HEAR ANY MORE COMPLAINTS FROM THE NEIGHBORS!"

"I THINK SHE WANTS THE PHONE TAKEN OUT."

WORDY GURDY

BY TRICKY RICKY

Every answer is a rhyming pair of words (like FAT CAT and DOUBLE TROUBLE), and they will fit in the letter squares. The number after the definition tells you how many syllables in each word. To win $10, send your original rhymes with your definitions to this newspaper. All entries become the property of UFS, Inc.

1. Embraces a famous bunny (1)
2. Mr. Crockett dressed in dark blue (2)
3. "Pine Tree State" ache (1)
4. Hudson's hosiery (1)
5. Manly Mr. Ritchard (2)
6. Viper's urine sac (2)
7. Loretta Lynn's sister's guns (2)

Thanks and $10 to Peter Hamlyn of Wells, Maine for #3. Send *your* entry to this newspaper.

©1978 United Feature Syndicate.

7-11

ANSWERS: 1. HUGS BUGS 2. NAVY DAVY 3. MAINE PAIN 4. ROCKS SOCKS 5. VIRILE CYRIL 6. ADDER BLADDER 7. CRYSTAL'S PISTOLS

LITTLE PEOPLE'S PUZZLE

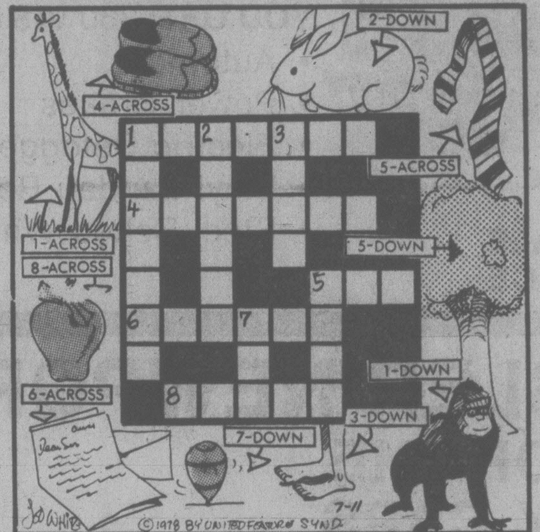

ANSWERS: Across—1. GIRAFFE, 4. RUBBERS, 5. TIE, 6. LETTER, 8. APPLE. Down—1. GORILLA, 2. RABBIT, 3. FEET, 5. TREE, 7. TOP.

YOUR HOROSCOPE

Astrological Forecast for Wednesday, July 12
By SYDNEY OMARR

ARIES (March 21-April 19): Partnership arrangements could be disrupted. Joint efforts, close relationships, marriage enter picture. Be observant, open to suggestions — gather information for future use. Another Aires — and a Libra — figure in your personal scenario. Play waiting game!

TAURUS (April 20-May 20): Highlight humor, independence, ability to get job done without making a "federal case" of it. Leo, Aquarius persons play important roles. Accent on getting legal green light, upsetting status quo — and landing on your feet.

GEMINI (May 21-June 20): Emotions, creativity, sensitivity, children, affair of heart — these dominate. Aquarius, Cancer, Leo individuals figure prominently — and so does the number 11. Swift, exciting events occur. You meet people, do things, go places and display your own style.

CANCER (June 21-July 22): Highlight willingness to expand horizons, to be adaptable, versatile. Accent on creating your own opportunities. You might find a better place to live — or to improve situation, appearance of current abode.

LEO (July 23-Aug. 22): Stick to familiar ground; prove a point by logic, understanding basic material. Flash ideas could betray you. Friendly neighbors, relatives may be sincere but misguided. No one intends to give you something for nothing. However, you can get money's worth.

VIRGO (Aug. 23-Sept. 22): Emphasis on putting ideas to work, creating a profitable situatiion. Gemini, Sagittarius figure prominently — so does the number 5. Changes occur, money is earned, lost, regained. Member of opposite sex whispers "sweet nothings."

LIBRA (Sept. 23-Oct. 22): You get what you want, following an apparent setback. Taurus, Scorpio figure prominently. Cycle is such that you bob, weave, counterpunch and emerge victorious. Yes, there will be reason to celebrate.

SCORPIO (Oct. 23-Nov. 21): What was a secret becomes public knowledge. You're involved; protect self in clinches. Someone would like to see you "take a fall." Disappoint him — or her! Gemini, Sagittarius, Virgo figure in scenario. Accent on letting others know you are far from helpless.

SAGITTARIUS (Nov. 22-Dec. 21): Friendship takes some turns, twists — you have decisions to make, emotions to analyze. Be aware of what you really want, your ambitions and priorities. Capricorn, Cancer and the number 8 figure prominently. Member of opposite sex means business.

CAPRICORN (Dec. 22-Jan. 19): Spotlight on ambition, what you covet, how to elevate position, honors. Friend behind the scenes could aid. Get rid of burden, losing proposition. You are not rooted to one position. Know it and so some fancy footwork.

AQUARIUS (Jan. 20-Feb. 18): Take initiative, gain fresh perspective, perceive potential, be aware of long-range possibilities. Leo is in picture. Another Aquarian has something significant to report. You "get an education."

PISCES (Feb. 19-March 20): Thoughts of residence, home improvements could dominate. You get hunch — and it could pay off. Know it, respond accordingly. Mystery works to your advantage. Be discreet — especially about money and love.

IF JULY 12 IS YOUR BIRTHDAY — you are a person who manages, somehow, to look on the bright side. This has been a pressure, opportunity year and September may be your most memorable month of 1978. Gemini, Sagittarius persons play key roles in your life. You are loyal, have tendency to overeat, have sense of humor. You travel, probably are bilingual and might be ambidextrous. You're unusual and you've come back from disillusioning experience last year.

FUN WITH FIGURES

By J. A. H. HUNTER

Each distinct letter in this addition stands for a particular but different digit.

To remind you, a prime number is one that can be divided without remainder only by itself and unity. And here our TEST is prime. So what do you make of it?

```
 IT'S
    A
  SET
 ----
 TEST
```

(Answer tomorrow)

Yesterday's answer: Cord 13 feet long.

Mr. Hunter answers all letters: ideas welcomed.

WINNIE THE POOH

SUPERHEROES

HAGAR

PEANUTS

MISS PEACH

B.C.

WIZARD OF ID

APARTMENT 3-G

NANCY

MARK TRAIL

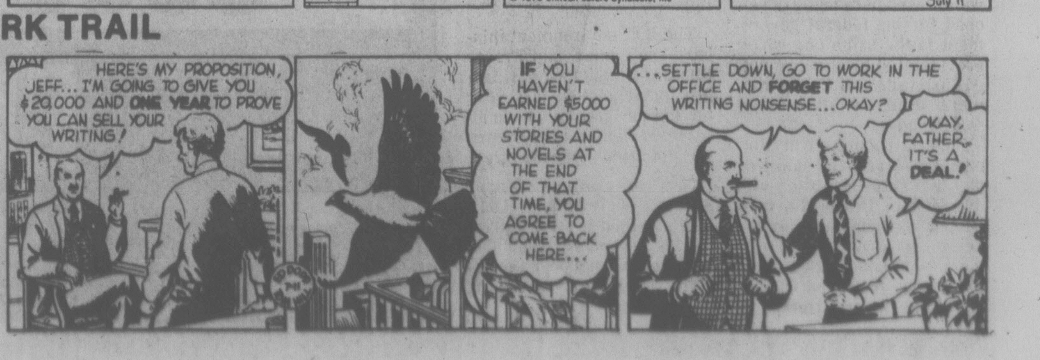

7-piece Luxury Swivel Dinette Suite. 42"x60" Oval Double Pedestal Table plus Leaf, Chairs with Heavy Duty Ball Bearing Swivels.
Admiral 30" Automatic Range; 18 cu. ft. Admiral Deluxe FREEZER, 622-lb. capacity; Admiral Deluxe Push Button DISHWASHER, 24" Electric Range Top of the Line Model with Clean-a-Matic Oven.
Big Selection of Convertible Sofa Beds. Choice of Colors and Fabrics.
Super Comfortable Ronnie Chair and Ottoman on Shepherd Casters. Good Choice of Colors in 100% Nylon Crushed Velvet.
Pair of 39" Better Quality Hollywood Beds Complete with 312 Coil Quilted Mattress, 312 Coil Box Spring, Deluxe Headboard, Brackets and legs.
Your Choice
$298
any item . . . While they last
Admiral Room Air Conditioner with 2 Fan Speeds, 4 Push Button and Rotary Control.
Set of 6 Good Quality Chrome and Cane Dining Chairs. Great Value.
Feature Value
Admiral 20" Deluxe Model Color T.V. Beautiful Style Wood Grain Walnut Cabinet with Black Accent Trim. 100% Solid State. Auto. Features.
$398
any item . . . While they last
Your Choice
Admiral 13 cu. ft. Frost Free 2-door Refrigerator. L.H. Harvest Gold.
Decorator Style Lore Bench and Occasional Chair. Beautiful Frames accented with Cane sides. Diamond Pattern, Button Tufted Plush Velvets.
Majestic Back Supporter Spring Filled or Liquitron Mattress and Foundation Unit by Spring Air. 39" or 54". 2-pc. Set. 15-yr. Warranty.
Admiral 8 Push Button Convertible Portable Model Dishwasher. Large Capacity with Solid Maple Cutting Board Top. Our Best Model. All Colors.
Champagne Oak Finish with Brass Handles and Corner Trim. Triple Dresser with Mirror, 5-Drawer Chest, 54/60" Headboard and 2 Night Tables.
Big 8' Sofa and 5' Loveseat. Rolled Tuxedo Arm Style on Shepherd Casters. In Herculon — Olefin Fabric Brown Tones or Rust Tones.
Feature Value
Admiral . . . The Very Best Range You Could Buy Because They have just been Rated Best in Canada.
Admiral 26" Credenza Model Color TV, 100% Solid State Chassis, Black Matrix Picture Tube. 3 Years Parts and Labor Warranty.
Contemporary Style 96" Sofa, Matching 60" Loveseat, Deluxe Style Cocktail Table, Hex. and Rectangular Lamp Tables and Pair of Decorator Lamps. 7-Piece Suite.
Admiral 18-lb. Capacity H.D. 2-Speed Automatic Washer and H.D. Automatic Dryer. 2 Years All Parts and Labor Warranty, 5 Yrs. on Transmission.
Your Choice
$598
Any item . . . While they last
Wide open to serve you till 9 p.m. Always Easy Terms at
The Traders
PHONE 388-6264 715 Finlayson St.
LOTS OF FREE PARKING
Convertible Sofa Bed and Matching Hi-Back Rocker 13-Position Recliner. Choice of Colors in 100% Nylon Fabric.
Admiral Deluxe Top of The Line Micro-Range Oven with Meal-a-Matic Microcomputer control. Six Memory Levels for Fast Easy care — free cooking. Large Capacity with Temperature Sensor/Meat Probe. Also included is a 24-piece Ovenware Set.
Admiral Automatic Range with Clock Controlled Oven and Timer, Window Oven and Storage Drawer and Admiral 10-cu.-ft. Fridge with Glide-out Shelves. The Pair in Avocado Only.
Large Colonial Overstuffed Sofa and Luxury Swivel Rocker in choice of Pattern and Colors. Fabrics are 100% Nylon, Quilted Reversible Zippered Cushions, No Sag Soft-Edge Construction.
Your Choice of At Least 10 Luxury Living Room Suites. Big Choice of Colors, Choice of Styles. Choice of Fabrics. Hurry. Most of these close to 50% or More Off Our Regular List Price. Value is Customer Satisfaction Guaranteed.
Large Oval Simulated Marble Cocktail Table and Two Round Lamp Tables. Brass Posts and Trim on Shepherd Casters.
Choice of Two Styles Grandfather Clocks with Westminster Chimes. (Not exactly as Shown.)

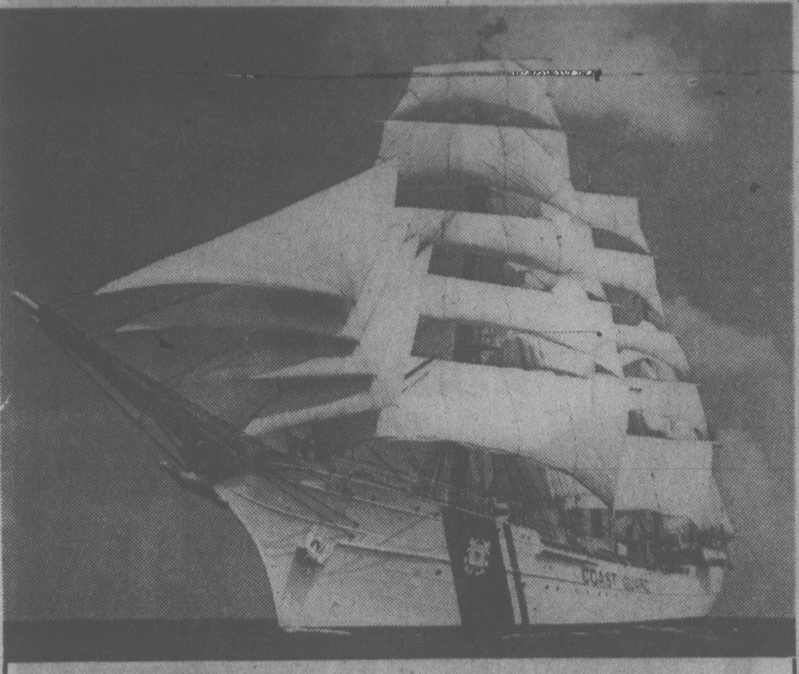

FIRST VISIT here of the U.S. Coast Guard cutter Eagle is set for July 20. She will be open to the public in the Inner Harbor from 1 to 4 p.m. July 22 and 23 and in Vancouver the same hours July 26-29 during the Sea Festival celebrations. There are 195 cadets and instructors of the Coast Guard Academy aboard, including 20 female cadets. Her home port is New London, Conn.

Before the Judge

Bail was set at $5,000 Monday in provincial court for a 25-year-old man charged with attempted murder following an early Saturday morning stabbing in a James Bay apartment.

Anthony David Lowe, under terms of the bail set by Judge Fred Green, must abstain from alcohol and have no contact with the 26-year-old woman victim.

Lowe was remanded until July 18 for election of trial method.

* * *

The new Canadian Coast Guard cutter Pierre Radisson sailed Monday morning without one of its stewards because he was in custody on a shoplifting charge.

Jospeh D. Selonge, 31, through a French interpreter, pleaded guilty to stealing a sweater and three pairs of shorts from a downtown department store and was fined $100.

The court was told that Selonge didn't remember the incident because he had been drinking at a shipboard party and continued later at a downtown hotel.

Judge Green told the man his actions had set "a fine example for your ship on her maiden voyage."

Selonge was to rejoin his vessel by helicopter later Monday.

* * *

Judge Green told an 18-year-old Saanich woman he had no choice but to jail her after she pleaded guilty to what amounted to the second incident of breach of probation in connection with an earlier conviction for theft.

Christine Foster was given five days and seven days respectively on two counts involving incidents on June 27 and June 28.

* * *

Otto Gruenheit, 23, of 553 Raynor, was fined $40 after he pleaded guilty to discharging a firearm in Banfield Park in April.

Gruenheit was one of three persons convicted in relation to the firing of pellet guns into the water at the park April 20. The other two received similar fines when they appeared in court earlier.

* * *

An 18-year-old who committed a similar offence for which he had recently been placed on probation received a suspended sentence and two year's probation.

Judge William Osler said there was some indication of a change of attitude in David Patrick Rix, 2799 Wenger Terrace, since three break-ins at the same Jacklin Road warehouse over a five-day period.

* * *

Renee Mackin, 17, of 549 Cassandra Crescent, was fined $250 after pleading guilty to a charge of driving with a blood alcohol level over .08.

Fine of $300 After Fatality

An 18-year-old Colwood driver was fined $300 in county court Monday and placed on probation for one year for dangerous driving which resulted in a pedestrian's death.

Scott MacLachan pleaded guilty during his trial last month on the more serious charge of criminal negligence causing the death of Joan Marshall, 56, of Colwood.

His truck went out of control May 4, 1977, on Sooke Road at Colwood Crescent. An RCMP expert said it was his opinion the truck was doing 71 miles an hour in the 35 mile-an-hour zone.

Judge Montague Drake said it was an isolated incident and irresponsible behavior on the part of an obviously decent young man. MacLachan was well aware of the appalling result of his driving and there was no necessity of rehabilitative punishment in the form of a jail sentence.

He noted that B.C. Court of Appeal decisions in dangerous driving cases make it appear that fines and probation are the norm.

Defence counsel Peter Klassen said his client has already committed himself to pay $9,000 towards an ICBC payment on behalf of the dead woman. MacLachan was driving in an acceptable and reasonably safe manner prior to the accident, he said.

He noted character witness testimony that MacLachan has been a good worker for several years and had realized the gravity of his action.

CORRECTION

for the attention of management of residential Strata Corporations and co-operative self-owned apartment or housing developments

An error was made in the advertisement that appeared in the July 5, 1978 issue of this newspaper. The advertisement was a reminder that B.C. Hydro has introduced a rate schedule for the consumption of electricity in separately metered common use areas of the above type of developments.

Following is the applicable rate for a two month billing period in those areas connected to Hydro's integrated system:

Service Charge	$4.00
First 550 kilowatt hrs.	4.5¢/kWh
All additional kilowatt hrs.	2.5¢/kWh
Minimum Charge	$6.14

B.C. HYDRO

Sears

First payment is not due 'til Oct. 1, '78.

There have been cost reductions on roofing and on fencing materials.

Sears Installed FENCING
Chain link fencing protects your family and pets without hampering your view. Choose from a wide selection of heights and weights, then let Sears experts do the work for you!

Sears Installed ROOFING
250 and 210 lb. asphalt shingles in self seal or interlocking style. Cedar shakes or shingles.

INSULATION:
UF Foam, cellulose fibre or fibreglass. As per government specs.

Sears Installed Seamless GUTTER
Protect your home with end-to-end seamless aluminium guttering. Formed with aluminum coil to fit the exact measurements of your home. White, Brown enamel finish.

Sears Installed SEARS-TEX
An exterior protective coating to beautify your home. **Insulation:** UF foam celufibre or fibreglass.

WINDOWS:
Storm units for inside or out; or thermal units.

For a free estimate at absolutely no obligation, call... **595-9111** Local 264 or 265

Sears

Save 30%

Craftsman quality hand tools are unconditionally guaranteed! Hurry in...they're on sale 4 days only!

A — ¼" drive sockets. Standard 6-pt. or 12-pt. in sizes 5/32, 3/16, 7/32, ¼, 9/32, 5/16, 11/32, ⅜, 7/16 and ½" 09R 045 020. Regular $1.49 .... **ea. $1.04**
Metric 6-pt. in 4, 5, 6, 7, 8, 9, 10 and 11mm. sizes 09R 045 021 Regular $1.49 .... **ea. $1.04**
b — ⅜" drive sockets. Standard 6-pt. or 12-pt. ⅜, 7/16, ½, 9/16, 5/8, 11/16, 3/4, 13/16". 08R 045 022. Reg. $1.69-$2.19 .... **$1.17-$1.53**
Metric 6-pt. or 12-pt. in sizes: 9, 10, 11, 12, 13, 14, 15, 17, 18 and 19 mm. 09R 045 023. Reg. $1.99-$2.89. **$1.39-$2.02**
c — ½" drive sockets. Standard 6-pt. or 12-pt. in sizes 7/16, ½, 9/16, ⅝, ¾, 13/16, ⅞, 15/16, 1, 1 1/16, 1 ⅛, 1 ¼. 09R 045 024. Reg. $2.49-$4.99. .... **$1.74-$3.49**
Metric 12-pt. 9-32 mm. 09R 045 025. Regular $2.29-$4.89 .... **$1.60-$3.42**
d — Craftsman deep sockets include: ⅜" drive. 6-pt. or 12-pt. in ⅜, 7/16, ½, 9/16, ⅝, 11/16, 12/16, 13/16, ⅞" ½"-drive, 12-pt. in ½ to 1 ⅛" sizes. 09R 045 006 Regular $2.29-$5.19 .... **$1.60-$3.63**
e — Craftsman wrenches. Standard box end (⅜x7/16 - 5/8x9/16"). Open end (3/8x7/16-5/8x3/4"). Combination (1/4-1 5/16) 09R 040 598. Regular $2.79-$16.99 **$1.95-$11.89**

Metric box end (7x9 - 13x15mm.). Open end (7x9 - 13x15mm.). Comb. (6-32mm.). 09R 045 027. Reg. $3.59-$5.39 .... $2.51-$3.77
f — Craftsman quick-release ratchets.
¼" drive. 09R 042 041. Regular $10.49 .... **$7.34**
⅜" drive. 09R 042 052. Regular $15.99 .... **$11.19**
½" drive. 09R 042 071. Regular $18.99 .... **$13.29**
g — Universal joints. ¼, ⅜ and ½" drive. 09R 042 432. Regular $4.79-$6.49 .... **$3.35-$4.54**
h — Extensions. ¼, ⅜ and ½" drive in 3-20" lengths. 09R 045 028. Regular $2.99-$10.49 .... **$2.09-$7.34**
k — Craftsman punch and chisel sets. 9 popular types. 09R 032 794. .... **ea. $1.09**
m — Screwdrivers. Slotted, Phillips and Robertson types. 15 sizes. 09R 032 189. .... **ea. $1.07**
n — Hammer. Craftsman ball pein type. 16-oz. head. 09R 091 102. Regular $8.99 .... **$6.29**

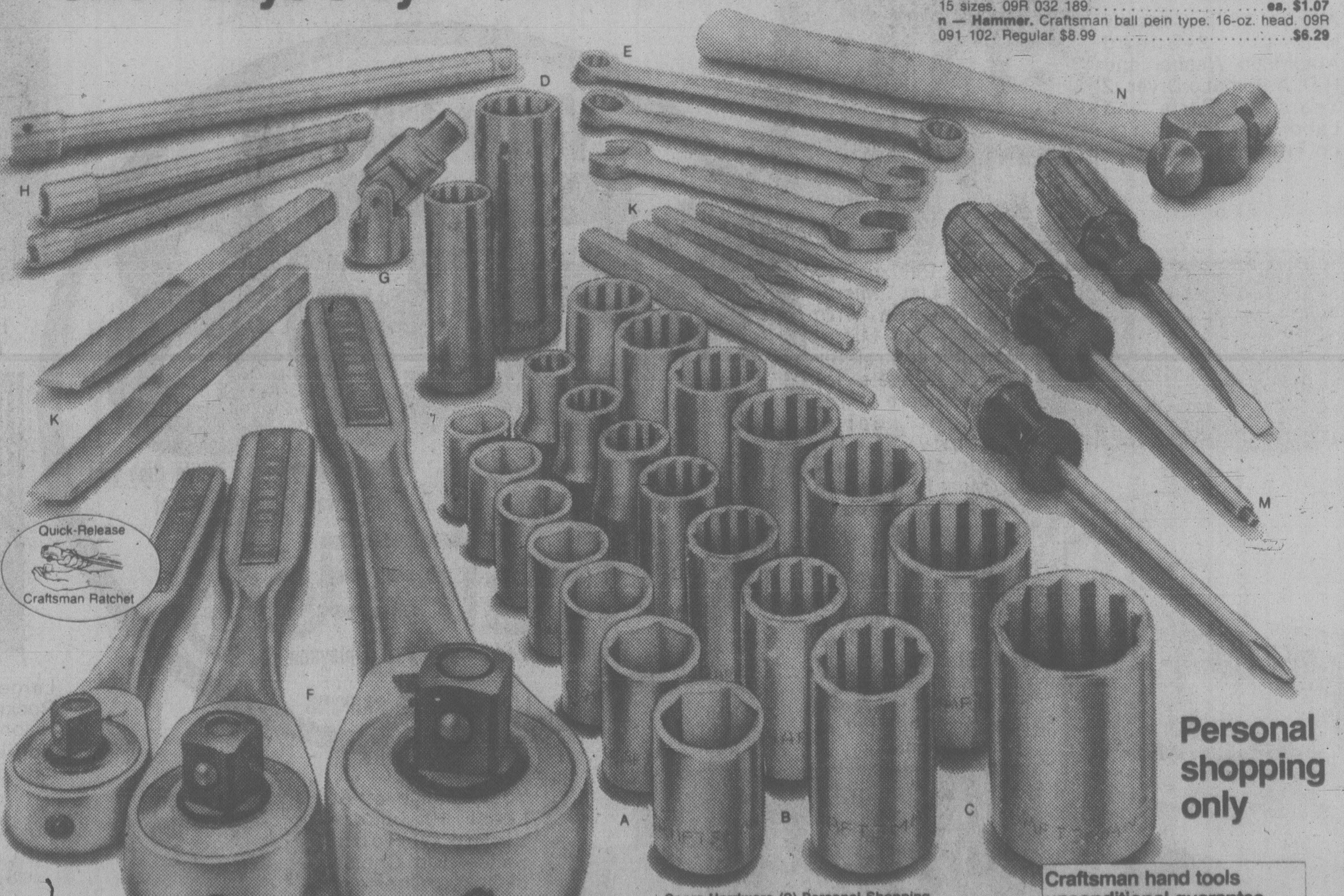

Personal shopping only

Sears Hardware (9) Personal Shopping
Advertised prices in effect through 5:30 p.m. Saturday, July 15, while quantities last.

Craftsman hand tools unconditional guarantee
All tools unconditionally guaranteed against breakage. If any tools break in use, return it for FREE replacement

This is a Sears best value!

Simpsons-Sears Ltd.

3190 Shelbourne Street. Lots of Free Parking . . . No Tickets, No Time Limit.

Vietnam's Poor Struggle to Survive

elizabeth forbes

Dr. Lotta Hitschmanova is back in her Ottawa office after completing a 26th survey around the world for the USC of Canada.

Now, in a round-robin letter to her "Canadian Family" she says this survey "was one of the saddest and hardest" she can remember, during this past quarter century.

Cost of living is soaring in each of the 13 countries she visited and "life is much harder for those in the lowest income brackets."

In a number of developing areas manual labor is still grossly underpaid "and the gap between the haves and have-nots continues to grow."

Where did she find the starkest need?

Without the slightest hesitation she names Vietnam.

What are the priorities in a country so cruelly devastated, she questions.

After talking to many people, the answer became very clear.

"The greatest need — and challenge — today lies in the agricultural field, to provide food for everyone."

At the moment rice, the staple food, is strictly rationed and apportioned according to work each person is doing.

If there is not enough rice to go around, it is replaced by less acceptable cereals, such as wheat or manioc.

Fortunately, up to now, the prospect for a good crop is very promising, she adds, but everyone is fully aware that a typhoon can suddenly develop and in a few moments destroy everything that has been carefully sown and lovingly watered each day.

In North Vietnam this dedicated woman visited five hospitals, in areas far apart to appraise the needs of USC assistance.

At Than Tri Hospital, in the district of Lac Bleu, and in several others, "even the most basic equipment was lacking or was worn out from daily use and years of constant handling."

In Canada, she suggests, the mosquito nets, laboratory equipment, operating table, patients' chair used during an often very delicate operation, would have been condemned long ago.

And so, "in my heart, I promised that the USC would do its very best to provide a budget of $200,000 to replace outworn, but very necessary medical equipment and other basics, since the urgency and need for help from Canada was obvious."

During a visit to the Nam Ninth Hospital in central Vietnam, where the USC invested $202,000 in 1976, Dr. Lotta found a different story.

New buildings have been constructed there with bricks and and much of the labor contributed voluntarily by citizens as their own "enthusiastic share in this pilot project."

"I wandered through newly-equipped wards," she writes. "Everything was new and so lovingly and proudly cared for. And I had only one wish in my heart; that those thousands of USC contributors, who had made this transformation from a delapidated, antiquated hospital into one of the most up-to-date institutions in the whole of Vietnam possible, could share my immense happiness."

At Lẹ Minh Xuan, in the New Economic Zone, in south Vietnam, Dr. Lotta talked to the director of the State Farm.

She learned from him that for centuries this area had remained uncultivated and fallow. During the war it was an open zone and a hiding place for guerrillas.

When the war was finally over, the first settlers arrived from Ho Chi Minh City (formerly Saigon). That was in November, 1975.

"I saw a community centre and a huge new hospital with 200 beds, almost ready. And I watched the arrival of busloads of young volunteers armed with shovels, ready to offer their assistance to help turn the fallow land into a farm for pineapple production and export abroad."

Here Dr. Lotta expressed the wish that those who wonder whether our Canadian aid arrives and is truly needed and well used for the most suffering, could have been at her side during the Vietnam survey.

Wherever she went, one basic fact was crystal clear she says — the need is immense and Canadian aid warmly welcomed and very well used.

If funds allow in the next 12 months, USC assistance will be given to three more hospitals, one in the mountainous north, one in the centre area and one in the new Economic Zone, in an over-all amount of $400,000.

Also, money will be provided for medicines for children and mosquito netting for settlers on that fallow land in the south.

A visit to a primary school, consisting of two small rooms overflowing with children, brought home to Dr. Lotta once again the need for clothing.

"Canadian children's light-weight, outgrown garments still in good condition are needed," she writes. "And we at the USC will gratefully supply the addresses of our packing centres and take care of the shipping to Vietnam."

Postscript—In Victoria the USC packing centre is at the old firehall, corner of Burnside Road and Douglas Street. It is open Thursday mornings from 9:45 a.m. to 1 p.m.

Mrs. E. G. Woodward, the USC representative in charge there says not only children's but adult's clothing is needed for Vietnam, light weight and in small or medium sizes.

"Women's dresses are not acceptable out there," she warns, "but pant suits and other kinds of clothing will be gratefully received."

Volunteers are also needed to mend and repair. Anyone willing to help should get in touch with Mrs. Woodward. Her telephone number is 652-2020.

ART, ARTISTS TRANSPORTED

HALIFAX (CP) — A visiting artists program sponsored by the cultural affairs division of the provincial recreation department is to be held in Nova Scotia this summer. Local artists and art will be transported to communities, classrooms and groups throughout the province where exposure to visual arts is either limited or non-existent.

Free for the Asking

By HARRIET HART

Products of Canada's pulp and paper industry, valued at about $2.6 billion, are shipped to over 50 countries around the world. Just under one half of this export is newsprint. Canada has become the world's largest exporter of pulp and paper and is selling abroad twice as much as any other country.

The beautifully illustrated 26-page booklet *From Watershed to Watermark* tells you about the history of the pulp and paper industry, how paper is made and the importance of the industry for the economy of Canada.

You will read that in 1799, Nicolas Louis Robert of France patented the first papermaking machine. Until then, paper was made entirely by hand, sheet by sheet.

Canada's first paper mill was built in 1805 at St. Andrews, Quebec, by two New Englanders. They manufactured writing, printing and wrapping paper.

1807 was an important year for the paper industry. It saw the invention of the Fourdrinier Paper Machine which is capable of making 'endless-paper'. This was patented in England.

In 1843, the first Fourdrinier Paper Machine was installed in Canada at Portneuf, Quebec.

To obtain the booklet *From Watershed to Watermark* write to: Public Information Division, Environmental Management Service, Department of Fisheries and the Environment, Ottawa, Ont. K1A 0E7.

Please indicate your postal code and allow at least 2-3 weeks for delivery.

COLD SORES?
Anbesol. Cools, soothes, helps prevent infection and promotes rapid healing.

Another Happy Mazda Owner
"I am very satisfied with the performance and economy of my Mazda — it's a great little car which I heartily recommend."
Dolina Starr
7-11
PACIFIC MAZDA PEUGEOT
810 JOHNSON
CORNER OF BLANSHARD
385-1451

dear abby

DEAR ABBY: My 15-year-old daughter just told me that she's been intimate with her boyfriend. He is her first and only. My daughter and I are very close, and she has always told me everything, but I'm shocked by this news. She thinks there's nothing wrong with it because she "loves" him.

Should I tell the boy's parents what is going on and ask them to tell their son not to see our daughter anymore? Knowing the boy, he would respect their wishes, but then my daughter would know I told them and it would ruin our good relationship.

Or should I ask the boy to stop seeing our daughter, and threaten to tell his parents if he doesn't comply? I'm sure if we broke them up the chances for the same thing happening with another boy would be greatly reduced since she is quite prickly about whom she associates with. In the meantime, she may mature more. Please tell me what to do. — WORRIED MOM

DEAR WORRIED: Please don't call the boy's parents. Your daughter would feel betrayed and may close the door on future confidences. She needs your understanding and mature guidance more than ever now.

Parents rarely succeed in breaking up their children's love affairs. (They usually drive them underground.)

Keep the lines of communication wide open, and be sure your daughter knows everything a sexually active teenager should know in order to protect herself against VD and unwanted pregnancy.

This is not to suggest that you should condone her actions. Rather, it's a plea for facing reality and handling the situation sensibly and unemotionally.

DEAR ABBY: I'm 17, and I sunbathe every chance I get because I like the way I look with a suntan.

Nearly everyone who meets me comments on my "beautiful" suntan, but they spoil it immediately by adding, "But if you don't stop doing that to your skin, you'll look like an old lady by the time you're 30!" Some have even told me that too much exposure to the sun can give me skin cancer. (Is that true?)

Abby, I think it's very rude of people to make such remarks. Please print this. Maybe it will shut up people who offer advice when it's not asked for. Thank you. — LIKES A SUNTAN

DEAR LIKES: Although unsolicited advice is seldom appreciated, you'd be wise to heed it. Excessive exposure to sun "ages" the skin prematurely, and it can cause skin cancer.

DEAR ABBY: I recently telephoned a friend and asked her if she was going to be home that evening because I wanted to visit her. She said, "Yes, I'll be home, watching my favorite television program. If you want to come over and watch it with me, you are welcome. Otherwise, let's make it some other time."

What do you think of such a friend? — OFFENDED

DEAR OFFENDED: I'd prefer her forthright brand of frankness to the person who tells me I'm "welcome," foregoes her favorite TV program, and resents me for it. Or the friend who tries to entertain me with one eye on the TV.

Pennington's
SALE
20%
TO
50%
OFF
SUMMER FASHIONS IN SIZES...
14½ to 32½
16 to 24
38 to 52
HILLSIDE SHOPPING CENTRE
595-2521
7-11x

Sensational Smoking Experience

From "Gentled Tobacco" comes Export 'A' Lights, for smokers who have gone from strong to mild and are still unsatisfied.

In all our years of cigarette making (we started in 1858), we have never made a cigarette like Export 'A' Lights.

We took the finest, full-flavoured tobaccos available. Then gentled and blended them as never before, to produce total taste combined with a light smoke. All richness in, all harshness out. Not just another cigarette, but a truly sensational smoking experience with gentle strength.

If strong cigarettes are too much for you, and mild cigarettes not enough, you owe it to yourself to try Export 'A' Lights.

It's the one cigarette that's just right.

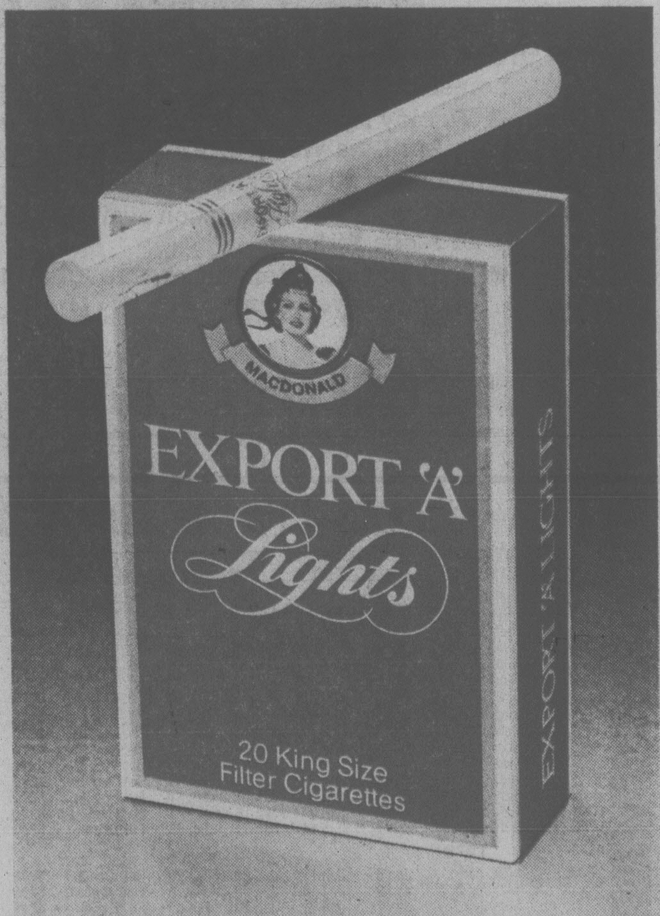

KING SIZE AND REGULAR

Export 'A' Lights.
The first just right cigarette.

Warning: Health and Welfare Canada advises that danger to health increases with amount smoked — avoid inhaling. 14mg "tar", 1.0mg nicotine.

Counsellors: Broader View Urged

SASKATOON (CP) — School guidance counsellors should look beyond simply helping students choose careers and help them develop as complete individuals, says Norman Gysbers, president of the American Personnel and Guidance Association.

Gysbers told delegates to a Canadian Guidance and Counselling Association conference: "We must bring together fragmented and isolated guidance techniques under a broadened career concept.'

"The task for all of us is to empower those we serve to become all they can."

Vocational guidance is still big part of the counsellor's job but the initial guidance should be augmented with job-placement help and a follow-up study.

Frank Vanhesteren, an eudcational psychology professor at University of Saskatchewan told the delegates the term "career" is misleading.

Career is important at all stages but it is inaccurate to suggest it is equally important at all levels."

Gysbers said there should be a complete guidance program in schools.

"We are not ad hoc, incidental or nice-but-not-necessary," he said. "We need to be a full partner with other programs."

HE WAS HUNGRY

AJAX, Ont. (CP) — An Ajax man was sentenced to three months in jail when he pleaded guilty in provincial court to two charges of break and enter. The first charge was for breaking into a friend's house and stealing money to pay off debts; the second was for breaking into a restaurant because his girlfriend wouldn't fix him anything to eat.

COLONY MOTOR INN
MORRY STEARNS
AT THE PIANO BAR
385-2441 6-10
COACHLIGHT ROOM

Those Awful Headaches

By L. L. COLEMAN, M.D.

Headaches have been the bane of my existence. I am married, I have a lovely husband and a darling child. I'm 26 years old. If it weren't for these headaches, I would be ecstatically happy. One day last week, while under the drier, (that's where I get all my information!) I read about bio-feedback for headaches. Can you tell me something about it? — Mrs. N.E.

Dear Mrs. E.:

Bio-feedback is quite a remarkable technique. Electrodes are painlessly attached on the forehead. The electrodes are then wired into a machine that receives signals from the muscles in the forehead. These signals are then converted into tiny clicks, or sounds.

In this way, the person under observation can actually listen to the evidence of his own inner tension. Then he can be taught how to control it and relax.

Of course, the entire concept of bio-feedback is much more complicated than that. Psychologists specializing in the use of bio-feedback can be of tremendous help in teaching people the art of relaxation. By measuring the muscular tension of a patient they can actually measure their success in relaxing them. The patients themselves play an important role in this feedback. By learning to "hear" their stresses they can also learn to eliminate them.

There are many behavior patterns that formerly were not believed to be under one's own direct control. The newer knowledge of bio-feedback has demonstrated that many of these functions can, indeed, be affected in this way.

It has been found that patients with severe headaches have tremendous electrical activity over the muscles of the forehead. It has also been shown that by reducing the muscular activity, the frequency and severity of headaches have been considerably reduced.

Before bio-feedback is considered, all possible medical causes for headaches must be ruled out. Glaucoma, temporal arteritis, sinusitis, high blood pressure and many other conditions must be eliminated. When once bio-feedback has been entertained as a method of choice for you, then you can go to your local hospital or to a university in you community. Almost all of them now have facilities for the use of bio-feedback.

* * *

My husband's hands shake a great deal. The doctor called it a "coin-counting" tremor. I didn't ask what this meant. I should have, I suppose. — Mrs. D.S.

Dear Mrs. S.:

A "coin-counting" tremor, sometimes called a "pill rolling" tremor is simply a descriptive term that applies to the movement of the fingers.

Leaving a doctor's office without completely understanding the total problem only leads to confusion and unnecessary anxiety.

I've been advised to get a hearing aid. What is the smallest, most inconspicuous one that is made? — Mrs. T.K.

DEAR MRS. K:

Are you more interestd in a return of serviceable hearing than you are in the attractive size of the hearing aid? If you are, then you should seek out the instrument that will be most effective in solving your invidividual problem. Do not fall into the trap of buying the tiniest and least visible instrument unless that instrument fulfills your important basic need, which is the improvement of your hearing.

July 12, 1978

Bio-dex

By Ken J. Michaels

Your computerized biorhythm

©BIODEX PRODUCTIONS 1978

Dist. by Toronto Sun Syndicate

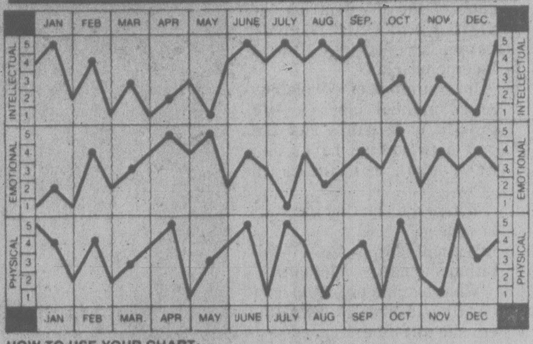

HOW TO USE YOUR CHART:

Locate your month of birth. The dots on each graph highlight your biorhythm readouts. Check the scales on the left or right for your Intellectual, Emotional and Physical factors, from 1 to 5. Add these three numbers to obtain your Bio-dex. The Bio-dex is computed on average population age based on official Government statistics.

BIO-DEX READOUT:

0-5 Negative Cycle - Keep track of your dreams. They probably symbolize what's bugging you, and may help.

6-10 Neutral Cycle - You may be out of sorts for a while, so be prepared to battle your blues.

11-15 Positive Cycle - A good time to get out and show yourself off. Glamour, too, has a place in your life.

A true professional considers good criticism a lifeline. If on your low Bio-dex cycle you find it more difficult to accept, turn your mind into an objective machine, dividing the chaff from the wheat mercilessly. Don't take others' constructive criticism too personally. Good criticism is another tool in your own development and advancement.

Party Chicken Livers

- 2 pounds chicken livers
- $\frac{1}{4}$ cup butter or margarine
- $1\frac{1}{2}$ teaspoons salt, divided
- $\frac{1}{4}$ cup finely chopped onion
- $\frac{1}{4}$ cup sherry
- $\frac{1}{2}$ teaspoon tabasco pepper sauce

Cut chicken livers in half. Heat butter in large skillet. Add half of the chicken livers and sprinkle with $\frac{3}{4}$ teaspoon (2 ml) salt. Brown quickly on both sides. Place in chafing dish. Add remaining chicken livers to skillet and sprinkle with remaining $\frac{3}{4}$ teaspoon salt. Brown and place in chafing dish. Add onion to skillet; cook until tender but not brown. Stir in sherry and tabasco sauce; heat, stirring occasionally, until all drippings are loosened from the pan. Pour into chafing dish. Cook, stirring frequently, about 10 minutes or until livers are done. Serve with cocktail picks.

YIELD: About 4 dozen.

OPEN SESAME

To toast sesame seeds on top of the range, sprinkle them over the bottom of a heavy skillet and stir over moderate heat.

Holidays by Featherstone

MORE HAWAII via Wardair 747

Featherstone warms up winter with the biggest choice ever of low-cost, non-stop ABC flights to the Hawaiian sunshine via Wardair:

- Weekly non-stop flights, October to December, then 3 non-stops every week, January to April, via Wardair 747
- Book just 30 days ahead
- Inter-island transportation available to Maui, Hawaii, Kauai and Molokai via Hawaiian or Aloha Airlines
- Book low-cost Rent-a-Car, throughout the islands, before you leave... one phone call arranges everything

JUST BOOK AT LEAST 30 DAYS AHEAD. CHECK THE SCHEDULE, PICK THE DATE, BOOK YOUR FLIGHT.

VANCOUVER TO HAWAII via Wardair 747

PICK YOUR DEPARTURE	PICK ONE OF THESE RETURNS 1 WEEK	2 WEEKS	3 WEEKS	4 WEEKS	LAST BOOKING DATE	FARE PER PERSON
Sun. Oct 15	Oct 22	Oct 29	Nov 5	Nov 12	Fri. Sept 15	$239
Sun. Oct 22	Oct 29	Nov 5	Nov 12	Nov 19	Fri. Sept 22	$239
Sun. Oct 29	Nov 5	Nov 12	Nov 19	Nov 26	Fri. Sept 29	$239
Sun. Nov 5	Nov 12	Nov 19	Nov 26	Dec 3	Fri. Oct 6	$239
Sun. Nov 12	Nov 19	Nov 26	Dec 3	Dec 10	Fri. Oct 13	$239
Sun. Nov 19	Nov 26	Dec 3	Dec 10	Dec 17	Fri. Oct 20	$239
Sun. Nov 26	Dec 3	Dec 10	Dec 17	Dec 24	Fri. Oct 27	$219
Sun. Dec 3	Dec 10	Dec 17	Dec 24	Dec 31	Fri. Nov 3	$219
Sun. Dec 10	Dec 17	Dec 24	Dec 31	Jan 7	Fri. Nov 10	$219
Sun. Dec 17	Dec 24	Dec 31	Jan 7	Jan 14	Fri. Nov 17	$279
Mon. Dec 18	—	Jan 1	Jan 8	Jan 15	Sat. Nov 18	$279
Tue. Dec 19	Dec 26	Jan 2	Jan 9	Jan 16	Sat. Nov. 18	$279
Sun. Dec 24	Dec 31	Jan 7	Jan 14	Jan 21	Fri. Nov 24	$279
Tue. Dec 26	Jan 2	Jan 9	Jan 16	Jan 23	Sat. Nov. 25	$239
Sun. Dec 31	Jan 7	Jan 14	Jan 21	Jan 28	Fri. Dec 1	$249
1979						
Mon. Jan 1	Jan 8	Jan 15	Jan 22	Jan 29	Sat. Dec 2	$239
Tue. Jan 2	Jan 9	Jan 16	Jan 23	Jan 30	Sat. Dec. 2	$239
Sun. Jan 7	Jan 14	Jan 21	Jan 28	Feb 4	Fri. Dec 8	$249
Mon. Jan 8	Jan 15	Jan 22	Jan 29	Feb 5	Sat. Dec 9	$239
Tue. Jan 9	Jan 16	Jan 23	Jan 30	Feb 6	Sat. Dec. 9	$239
Sun. Jan 14	Jan 21	Jan 28	Feb 4	Feb 11	Fri. Dec 15	$249
Mon. Jan 15	Jan 22	Jan 29	Feb 5	Feb 12	Sat. Dec 16	$239
Tue. Jan 16	Jan 23	Jan 30	Feb 6	Feb 13	Sat. Dec. 16	$239
Sun. Jan 21	Jan 28	Feb 4	Feb 11	Feb 18	Fri. Dec [illegible]	$259
Mon. Jan 22	Jan 29	Feb 5	Feb 12	Feb 19	Sat. Dec 23	$249
Tue. Jan 23	Jan 30	Feb 6	Feb 13	Feb 20	Sat. Dec. 23	$249
Sun. Jan 28	Feb 4	Feb 11	Feb 18	Feb 25	Fri. Dec 29	$259
Mon. Jan 29	Feb 5	Feb 12	Feb 19	Feb 26	Sat. Dec 30	$249
Tue. Jan 30	Feb 6	Feb 13	Feb 20	Feb 27	Sat. Dec. 30	$249
Sun. Feb 4	Feb 11	Feb 18	Feb 25	Mar 4	Fri. Jan 5	$259
Mon. Feb 5	Feb 12	Feb 19	Feb 26	Mar 5	Sat. Jan 6	$249

PICK YOUR DEPARTURE	PICK ONE OF THESE RETURNS 1 WEEK	2 WEEKS	3 WEEKS	4 WEEKS	LAST BOOKING DATE	FARE PER PERSON
Tue. Feb 6	Feb 13	Feb 20	Feb 27	Mar 6	Sat. Jan. 6	$249
Sun. Feb 11	Feb 18	Feb 25	Mar 4	Mar 11	Fri. Jan 12	$259
Mon. Feb 12	Feb 19	Feb 26	Mar 5	Mar 12	Sat. Jan 13	$249
Tue. Feb 13	Feb 20	Feb 27	Mar 6	Mar 13	Sat. Jan. 13	$249
Sun. Feb 18	Feb 25	Mar 4	Mar 11	Mar 18	Fri. Jan 19	$259
Mon. Feb 19	Feb 26	Mar 5	Mar 12	Mar 19	Sat. Jan 20	$249
Tue. Feb 20	Feb 27	Mar 6	Mar 13	Mar 20	Sat. Jan. 20	$249
Sun. Feb 25	Mar 4	Mar 11	Mar 18	Mar 25	Fri. Jan 26	$259
Mon. Feb 26	Mar 5	Mar 12	Mar 19	Mar 26	Sat. Jan 27	$249
Tue. Feb 27	Mar 6	Mar 13	Mar 20	Mar 27	Sat. Jan. 27	$249
Sun. Mar 4	Mar 11	Mar 18	Mar 25	Apr 1	Fri. Feb 2	$259
Mon. Mar 5	Mar 12	Mar 19	Mar 26	Apr 2	Sat. Feb 3	$249
Tue. Mar 6	Mar 13	Mar 20	Mar 27	Apr 3	Sat. Feb. 3	$249
Sun. Mar 11	Mar 18	Mar 25	Apr 1	Apr 8	Fri. Feb 9	$259
Mon. Mar 12	Mar 19	Mar 26	Apr 2	Apr 9	Sat. Feb 10	$249
Tue. Mar 13	Mar 20	Mar 27	Apr 3	Apr 10	Sat. Feb. 10	$249
Sun. Mar 18	Mar 25	Apr 1	Apr 8	Apr 15	Fri. Feb 16	$259
Mon. Mar 19	Mar 26	Apr 2	Apr 9	Apr 16	Sat. Feb 17	$249
Tue. Mar 20	Mar 27	Apr 3	Apr 10	Apr 17	Sat. Feb. 17	$249
Sun. Mar 25	Apr 1	Apr 8	Apr 15	Apr 22	Fri. Feb 23	$259
Mon. Mar 26	Apr 2	Apr 9	Apr 16	Apr 23	Sat. Feb 24	$249
Tue. Mar 27	Apr 3	Apr 10	Apr 17	Apr 24	Sat. Feb. 24	$249
Sun. Apr 1	Apr 8	Apr 15	Apr 22	Apr 29	Fri. Mar 2	$249
Mon. Apr 2	Apr 9	Apr 16	Apr 23	Apr 30	Sat. Mar 3	$239
Tue. Apr 3	Apr 10	Apr 17	Apr 24	—	Sat. Mar. 3	$239
Sun. Apr 8	Apr 15	Apr 22	Apr 29	—	Fri. Mar 9	$249
Mon. Apr 9	Apr 16	Apr 23	Apr 30	—	Sat. Mar 10	$239
Tue. Apr 10	Apr 17	Apr 24	—	—	Sat. Mar. 10	$239
Sun. Apr 15	Apr 22	Apr 29	—	—	Fri. Mar 16	$249
Mon. Apr 16	Apr 23	Apr 30	—	—	Sat. Mar 17	$239
Tue. Apr 17	Apr 24	—	—	—	Sat. Mar. 17	$239
Sun. Apr 22	Apr 29	—	—	—	Fri. Mar 23	$249
Mon. Apr 23	Apr 30	—	—	—	Sat. Mar 24	$239

This is Wardair's operating schedule. Please check individual flight availabilities with a travel agent or Intervac, as some flights may be sold out.

All Advance Booking Charter flights are approved by the Canadian Transport Commission. $50 non-refundable deposit is payable at time of booking with balance payable 42 days before departure. If you book from 42 – 30 days ahead, full payment, including a $50 non-refundable deposit, must be made at time of booking. Ask about Intervac's Fare Protection Insurance for just $8 per person. **Not Included:** $8 Canadian transportation tax, $3.50 (Cdn.) U.S. Airport Departure Tax. A passport, social insurance or birth certificate number is required for each passenger at time of booking.

Featherstone Travel Service Ltd.

James Bay	386-8427
734 Yates	386-6101
Colwood Plaza	478-9505

7-11

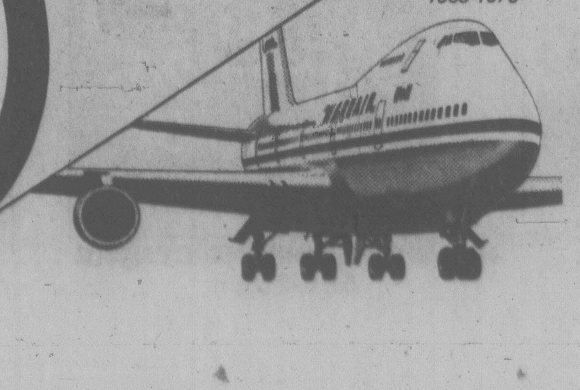

Do it yourself!

• Save money! • As simple to use as a vacuum! • Gets dirt other methods don't reach! • Carpet dries quickly!

Rent the pro

STEAMEX carpet cleaner

Machines available at all 1 Hr. Martinizing Stores, Thunderbird Electric, International Paint Stores, Radio Shack, Sidney.

for information phone 386-1212

2-14

Youth Clinic

Young readers' questions on human relations and sex are answered by a panel of experts: Marion Powell, medical doctor; Blair Shaw, psychologist; Graham Cotter, clergyman; and Bruce Vichert, social worker. Send questions to Youth Clinic, The Victoria Times, 2621 Douglas St., Victoria, B.C., V8W 2N4.

DEAR MR. VICHERT: My mother has talked to me about looking exhausted, very pale. My family and others have noticed this and commented on it. My mother says it could be mononucleosis but doesn't know all the symptoms.

Could you please explain, and tell me what to do if I've got it?

I'm on two basketball teams and have at least one three-hour practice a day, which is why I think I'm tired. Every morning I wake up at 6 a.m. to attend a church seminary.

Do I have mononucleosis? Should I stay away from others 'til I find out?

ANSWER: If you think that there is a chance that you may have mononucleosis I would advise you to see your family doctor and have a checkup. It could be one reason why you are feeling tired. Your daily routine could be another reason. Or there could be others. Hopefully there is nothing more wrong than a fairly heavy routine.

DEAR DR. SHAW: I am 14. I have a couple of "friends" in my class who make fun of my nationality, my surname, my looks. I'm just born with these and there's nothing I can do about it. Any time they need a good laugh, they make up rumors about me.

There are some other girls in my class who are worse than they are. They smoke and drink. I have lots of friends in other classes. What should I do? I am desperate.

ANSWER: There are ways to cope with the insults of childish prejudice about nationality or color or appearance.

Decide on the ways you can choose certain situations, classes, activities, etc. — where you feel most comfortable. Try to stay away from the most upsetting situations, if possible. A big lesson in life is to learn that we don't associate with just anyone, we don't participate in everything — we gradually select the people, places and activities we like best. Of course, we have to put up with some situations we would rather stay away from, but we can do a lot in the way of selection.

When you can't change the people and you can't select to stay away, you can change how you react to their behavior.

You could react in so many ways. Just try to list a few.

Our strength (and sanity) is largely in how we develop this ability to interpret the world and make our reactions in terms of what is best for us.

Dear Dr. Cotter: I am a 14-year-old and I like this guy who is also 14. I've heard he likes me too, but he doesn't really show it. He's good looking and has a great personality.

Do you think I should give up on him? Or keep trying for him? How do I go about getting him to ask me out? I've heard one reason he won't go out with me is because I'm in his class.

I can't stop thinking about him.

ANSWER: You're at an age when ordinary friendships between the sexes begin to change into "crushes" as your sexual awareness grows. It is a time of life to have a sense of humor, which will be useful later on, too.

You need to consider that a year from now the same guy will still be around; you may like him more, or you may hate him by then. Let things happen and don't force developments. If someone is shy now to go out with you because you are in class together then you can look on quietly until all this masculine shyness wears off. A time will come when you will wish boys were shy again.

Dear Dr. Powell: I'm a 16-year-old girl who had sex for the first time just recently. (It's been almost 2 months). During intercourse I had my period, and 17½ days I came on again. I sometimes come on twice a month (once lightly) and I believe this is because I'm still quite young and not yet regular.

After six weeks I decided to take a pregnancy test and the results were negative, but this is where my problem comes in. Soon after I read that often these tests are not accurate all the time. Is this true? Since the first time I had intercourse I had three bouts of bleedings. Please clear me up on one thing — is there anything to worry about?

I visited a VD and birth control clinic (when I went for my test) and they are very helpful. (I would advise every girl with a problem similar to mine to go and talk to them — they are terrific people and so easy to talk to).

But they would like me to go on birth control and I feel that I shouldn't because I would use it to my advantage. It happened once, but I know what I went through the first time emotionally, and I feel if I've got my head together I won't do it again until I'm ready. What do you think about this theory?

If I am pregnant (which I doubt) the only thing I would not be able to handle would be an abortion. I love life too much, but there is no way I could keep a kid — that would kill my parents and they'd kill me. I would like to know how quickly can appointments (arrangements) be made? And I realize the price range could be up to $250-$500 because most Canadian abortions are carried out in the U.S.A. Up until what month are they still carried out? Is it painful or is it just a strong cramp feeling? And is it safe for the mother?

ANSWER: It is unusual for a girl who has periods after intercourse to be pregnant because the commonest sign of pregnancy is a missed or late period. Added to this is a negative pregnancy test. So it is very unlikely you are pregnant. Some pregnancy tests, particularly those that are done in a few minutes are not 100 per cent accurate but it does not seem that you have anything to worry about.

I am glad you went to a birth control clinic and found the staff so helpful. You have to make the decision about birth control and also about having sex. It is your decision but one you should make with your boyfriend. It is a perfectly valid choice not to have sex and I think more young people should realize that this choice is open to them.

You asked about obtaining an abortion. I think you can be assured you are not pregnant and I hope you do not ever have to face an unwanted pregnancy. However, abortions are being done in Canada in large numbers and very few women go to the United States for abortions.

The birth control clinic you attended do make referrals to doctors or hospital clinics when the woman is pregnant and needs referral for an abortion. In Canada, therapeutic abortions are performed when continuing the pregnancy endangers the health of the mother. Abortions performed in Canadian hospitals are covered by your health insurance but in some cases you have to pay the fee to the doctor directly and then send the bill into OHIP and they will send you part of the fee as payment. This is an individual arrangement you make with your doctor.

Many hospitals limit the length of the pregnancy and this varies from 10 to 12 weeks to 20 weeks as the upper limit. The abortion is usually carried out under either local or general anesthetic and it is a relatively safe procedure for the woman.

It is much better to prevent a pregnancy than to terminate it by abortion. Since you had such a good experience at the birth control clinic remember their counselling about birth control and do not find yourself worried about the possibility of an unwanted pregnancy.

SOONER
OR LATER...
EVERYONE TURNS TO THE CLASSIFIED ADS.

That's because there's something for everybody in the Classified columns.

After all, the Classified ads are a family affair.

THE DAILY COLONIST and VICTORIA TIMES

Classified Advertising
Phone 386-2121
Mon.-Fri. 8:00 a.m. to 6:00 p.m.
Saturday 8:00 a.m. to 5:30 p.m.

©

Test-Tube Baby Expected In U.K. In Three Weeks

LONDON (AP) — The world's first "test tube baby" will be born by caesarian section at Oldham, in northern England, within three weeks, medical sources predicted today.

The mother, identified only as "Mrs. A," reported to be 32 years old and married to a railway worker in his late 30s. In nine years of marriage she had been unable to conceive.

A successful birth would climax a dozen years of work by gynecologist Dr. Patrick Steptoe, 65, and Dr. Robert Edwards, 52, a Cambridge University physiologist.

The test tube technique is designed for women who cannot conceive because of obstruction in the fallopian tubes that carry eggs from the ovaries to the uterus.

Here, pieced together from various sources, is what has happened:

The doctors found they could fertilize a female egg with male sperm in a test tube that was an extremely complicated piece of glassware. They then planted the fertilized eggs into the wombs of women who had been trying in vain to become pregnant.

Women using the technique became pregnant but miscarried, usually within a few weeks of implantation.

Why Mrs. A apparently succeeded where other women failed will not be publicly known until the doctors publish details of their work.

She and her husband spent a lot of money seeing consultants about her inability to conceive. It was established that the fault was not her husband's but a defect in her fallopian tubes. That led them to the Steptoe-Roberts laboratory, where Mr. A.'s sperm was used to fertilize an egg from Mrs. A. in a test tube containing a culture medium. After four days the fertilized egg was inserted into Mrs. A.'s womb.

Some branded the experiments as an interference with nature and said they might lead to a test tube breed of mankind.

Biologist Sues Over Cloning 'Hoax'

PHILADELPHIA (AP) — A prominent British biologist filed a $7-million suit Monday against publishers J. B. Lippincott Co., charging that his name was used without authorization in a book about cloning that he says is a hoax.

The book, entitled *In His Image, the Cloning of a Man*, was written by David Rorvik.

The book claims that a U.S. millionaire, code-named "Max," enlisted the support of Rorvik and a doctor code-named "Darwin" and financed the birth of a boy who is his clone, or genetic duplicate. The book says a nucleus from one of "Max's" cells was inserted into a human egg, which was then implanted in a surrogate mother, code-named "Sparrow." The boy, the book says, was born before Christmas, 1976.

The suit was filed in U.S. District Court on behalf of Dr. J. D. Bromhall of Oxford, England. Through his lawyer, Arthur Raynes, the scientist also seeks a court declaration that the book is a "fraud and a hoax, that it is fiction and not non-fiction, and that no such cloned boy exists."

South African Game Blacks Always Win

JOHANNESBURG (UPI) — Police have confiscated a board game called South Africa — The Death of Colonialism in which black guerrillas and white government troops are pitted in battles inevitably won by blacks.

At the beginning of the game, played on a board showing a stylized map of South Africa, the "government" player has the advantage of superior military strength and good internal supply lines.

But the "black nationalist" side has unlimited supplies of men and war materials and the possibility of super-power intervention on its behalf.

The rules are designed so that black victory is inevitable and the "government" player's skill is restricted to trying to stall black majority rule for as long as possible.

A copy of the game, manufactured by an American company, was brought last week into a Johannesburg newspaper building, where several persons played it for about six hours until a policeman confiscated the board.

The policeman gave no reason for taking the game but quoted a section of South Africa's Publications act that allows for the seizure of potentially objectionable articles.

One South African military officer commented on the game, saying, "It's politically biased."

Radial Tire Hazards Pinned to Firestone

WASHINGTON (AP) — Problems with steel-belted radial tires are not industry-wide but appear limited to the Firestone 500 model, a House investigations sub-committee chairman said Monday.

Rep. John Moss, (D-Calif.), said manufacturers of radial tires "can be very proud of their product."

"There is an exception. It is the Firestone 500."

The department of transportation has said the tire has a "safety-related defect," and proposed a recall of all Firestone 500s still on the road. Firestone, which estimates there are more than 13 million of the tires still in use, said there is no safety problem with the tire and that the recall is not warranted.

A final determination on whether to order a recall will be made after a public hearing Aug. 7.

Moss, concluding a series of hearings on alleged safety problems of the Firestone 500, said, "Clear indications of a safety problem in these tires continue to mount."

He said his panel's investigation has resulted in more letters than any other probe — some 600, of which 70 per cent complained about Firestone 500s. The National Highway Traffic Safety Administration said it had looked into almost 7,000 consumer complaints dealing with "more than 14,000 individual tire failures, 29 deaths, more than 50 injuries and hundreds of property-damage accidents."

Diet Warning

CHICAGO (UPI) — A fasting and liquid-protein program called the Last Chance Diet is dangerous and possibly lethal, an editorial in the current issue of the *Journal of the American Medical Association* says.

"There are safer alternatives to the liquid protein diet that are equally effective and nutritionally more rational," said the editorial, written by Dr. Theodore B. Van Italie of St. Luke's Hospital Centre in New York.

OLDEST ROCKEFELLER KILLED IN AUTO CRASH

Washington Post

John D. Rockefeller III, the oldest of the five Rockefeller brothers, who guided the family's philanthropies and championed many public causes including population control and support for the arts, was killed Monday in an automobile accident.

A family spokesman said Rockefeller, 72, was killed in a head-on collision near the family estate at Pocantico Hills, N.Y. He was a passenger in a car driven by his secretary, the spokesman said.

The driver of the second car was also reported killed. A third car was said to be involved in the accident, but full details were not immediately available.

Rockefeller, grandson of John D. Rockefeller, the legendary founder of Standard Oil, was the father of West Virginia Gov. John D. "Jay" Rockefeller IV, and the older brother of Nelson, David, Laurance and the late Winthrop Rockefeller.

While not involved as were other members of his family in business or politics, Rockefeller was by virtue of his wealth and his interests, a powerful member of the American establishment.

Widely renowned for his more than four decades of devotion to the cause of population control, Rockefeller also was regarded as an important force in such causes as the improvement of the U.S. Civil Service.

COURT RULING FOR LAETRILE

DENVER (UPI) — The 10th U.S. Circuit Court of Appeals Monday ruled terminally ill cancer patients have the right to use the drug Laetrile and ordered the Food and Drug Administration to provide guidelines for persons seeking the controversial medication.

The appellate court's decision stemmed from a ruling by an Oklahoma federal district judge who declared invalid the FDA ban of Laetrile, an extract of apricot pits.

The terms "safety" and "effectiveness," as used in the Food, Drug and Cosmetic Act under which Laetrile was banned, don't really apply to cancer patients certified as terminally ill, the court said.

"Under this record Laetrile is as effective as anything else. What can 'effective' mean if the person, by all prevailing standards, and under the position the commission takes, is going to die regardless of what may be done?"

The appellate court did not address itself to the constitutional issues raised by District Judge Luther Bohanan, but said an injunction issued last year by the jurist against the FDA should remain in force.

The 10th Circuit Court, however, said the injunction would be limited only to permit procurement of intravenous injections administered by a licensed medical practitioner.

DENTURE PAIN?

Anbesol relieves denture pain fast. Cools, soothes and helps prevent infection.

MAVERICK MARKET

JULY 11, 12, 13, 14 15 and 16

We Reserve the Right to Limit Quantities

880 Esquimalt Road

OPEN SUNDAY 10-5

PARKAY MARGARINE 3 LB. PKG. 1.69

FULL CUT ROUND STEAK BONELESS GRADE A LB. 2.29

B.C. CHERRIES CAN. No. 1 LB. 59¢

SCHNEIDERS HEAD CHEESE 12-oz. pkg. 1.09

SCHNEIDERS MEAT PIES 8 oz. pkg. .... 73¢

FLAVOUR CRYSTALS SUN GOLD ASSORTED 6½-oz. 3/1.00

SOFT MARGARINE KRAFT MAXI-BOWLS 1 LB. .... 79¢

CHEESE SLICES KRAFT PROCESS SINGLE THINS 2 LB. 2.99

HOLLYWOOD BREAD LIGHT OR DARK 16 oz. loaves .... 2/89¢

ZOODLES or ALPHAGETTI LIBBY'S 14 oz. .... 2/79¢

SPAGHETTI IN TOMATO SAUCE LIBBY'S 14 oz. .... 2/79¢

PAPER TOWELS VIVA 2 ROLLS .... 99¢

DEEP BROWNED BEANS LIBBY'S 14 oz. .... 2/85¢

CAT FOOD MISS MEW ASSORTED 6 oz. 4/99¢

CHUNK LIGHT TUNA CLOVER LEAF 6½ oz. .... 79¢

SOAP PADS S.O.S. 18's .... 79¢

DETERGENT VEL LIQUID 682 ml .... 65¢

CARNATION COFFEE MATE 16 oz. jar 1.29

RED KIDNEY BEANS LIBBY'S 14-oz. 2/79¢

BONUS WHOLE CHICKEN 3¼ lb. tin 1.49

7-11

Every time you decide to buy a product of Canada you help our economy grow and jobs are created.

When you shop, your Canadian product selection is virtually unlimited. Just about everything you need to maintain one of the world's highest standards of living is made, mined, grown or produced right here in Canada.

Think about each purchase; from your daily bread to your annual vacation you can usually find value in a Canadian product.

The list is virtually endless.

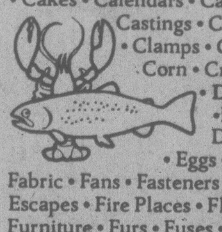

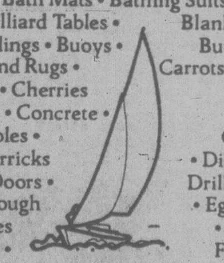

Abattoir Equipment • Acids • Aircraft • Alarms • Alcohol • Ammunition • Autos • Apples • Artificial Limbs • Asparagus • Baby Foods • Bags • Balls • Bandages • Bank Notes • Barges • Barley • Barrels • Basins • Bath Mats • Bathing Suits • Batteries • Beans • Bearings • Beef • Beer, Ale, Stout • Beeswax • Beets • Bird Seed • Bicycles • Billiard Tables • Blankets • Blueberries • Boats • Bolts • Books • Boots & Shoes • Brakes • Brassieres • Buckles • Buildings • Buoys • Butter • Cable • Cakes • Calendars • Canoes • Cans • Capstans • Carbon Tetrachloride • Carpets and Rugs • Carrots • Caskets • Castings • Celery • Cement • Chain • Chairs • Cheese • Cheesecloth • Cherries • Chickens • Clamps • Closets, Sanitary, Chemical • Clothing • Computers • Concrete • Conduits • Corn • Cranes & Shovels • Crates • Croquet Sets • Crucibles • Cucumbers • Dado Heads • Decalcomanias • Deodorizers • Derricks • Disc Harrows • Disinfectants • Display Fixtures • Docks & Ramps • Doors • Drills • Ducks • Dustpans • Dynamotors • Earthenware • Eavestrough • Egg Candlers • Eggs • Electric Apparatus • Electric Devices • Elevators • Fabric • Fans • Fasteners • Feeds • Felt • Fencing • Fertilizers • Filters • Fire Escapes • Fire Places • Flanges • Fly Swatters • Foods • Footwear • Forgings • Furnaces • Furniture • Furs • Fuses • Games • Garters • Gas • Gauges • Gears • Generators • Girdles • Glass • Glue • Go-Carts • Goggles • Golf Clubs • Gratings • Grain • Grease • Greenhouses • Gum • Gymnasium Equipment • Halters • Hammers • Handles • Hats • Heaters • Hitches • Hockey Pads, Pucks, Sticks • Hog Feed • Hoists • Honey • Horseshoes • Hose • Hosiery • Humidifiers • Hydrants • Hydraulic Devices & Equipment • Hydrometers • Hydrotropes • Hygrometers • Ice, Artificial • Ice Cream • Incinerators • Ink • Insecticides • Insoles • Insulation • Jackets • Jacks • Jams • Jeans • Jewellery • Joints • Joists • Junction Boxes • Kettles • Kilns • Knives • Knobs • Labels • Laces • Lacquers • Lacrosse Sticks • Ladders • Lamb • Lamps • Lasers • Lavatories • Lenses • Lettuce • Lift Trucks • Liquor • Loaders • Locks • Locomotives • Louvres • Lumber • Lye • Macaroni • Machinery • Mandolins • Manhole Covers • Manure Spreaders • Maple Butter • Margarine • Marine Railways • Matches • Mattresses • Medals and Badges • Medicines • Megaphones • Metal Stampings • Meters • Microphones • Milk • Mineral Wool • Mining Equipment • Mirrors • Mitts • Moccasins • Monorail Systems • Monuments • Maps • Motion Pictures • Motors • Moulds • Mucilage • Mufflers • Murals • Mushrooms • Mustard • Nails • Napkins • Newspapers • Novelties • Nuclear Fuels • Nuts • Oars • Oats • Oil Refinery Equipment • Oils • Ointments • Onions • Ovens • Overshoes • Overalls • Oxygen • Paddles • Pads • Pails • Paint • Paintings • Pallets and Skids • Panelling • Pans • Paper • Peaches • Peanut Butter • Pears • Pencils • Pharmaceutical Preparations • Pianos • Pickles • Pipes • Pipeline Equipment and Supplies • Planters • Plastic • Plows • Plugs • Plums • Polish • Pollution Control Systems • Polyethylene • Pork • Posters • Posts • Potatoes • Pots • Pottery • Power Transmission Equipment • Preservatives • Presses • Propellers • Pulleys • Pumps • Pyrotechnics • Radar Equipment • Radiators • Radishes • Railroad Supplies and Equipment • Raincoats • Raspberries • Razors • Record Players • Refrigerators • Registers • Relishes • Removers, Paint and Varnish • Rhubarb • Rivets • Road Material • Rockets • Rods • Rollers • Rompers • Room Dividers • Rope • Rubber Bands • Rust Preventative • Rye • Safes • Safety Devices • Sailboats • Salt • Sauerkraut • Saws • Saw Blades • Scales • Scors • Scalants • Sculptures • Sealants • Searchlights • Sewers • Sewing Machines • Shampoos • Shelving • Ships • Shirts • Shoehorns • Shoes • Shutters • Siding • Signs • Skates • Skirts • Slacks • Sleighs and Sleds • Snow Blowers • Soap • Soil Conditioner • Solvents • Sonobuoys • Soybeans • Soups • Spaghetti • Spectacles • Spreaders • Springs • Sprockets • Squash • Staples • Steel • Store Fronts • Strawberries • Straws • Sulkies • Suspenders • Switches • Tables • Tanks • Tapers • Tarpaulins • Telemetering Equipment • Tents • Textiles • Thermometers • Tile • Tires • Toilet Preparations • Tomatoes • Tools • Toques and Caps • Tractors • Trailers • Transformers • Trousers • Trusses, Roof • Tubing • Turkeys • Turnips • Umbrellas • Underwear • Uniforms • Uranium/Components • Vaccines • Valves • Vanities • Varnish • Vaults • Veneers • Ventilators • Vises • Wadding • Wallpapers • Washers • Water Pollution Control Equipment • Waterproofing • Wax • Weed Killer • Weights • Wheat • Wheels • Winches • Windows • Wines • Wire • Yachts • Yarns • Yeast • Yogurt • Zinc • Zippers • Zirconium/Alloys • Abrasives • Airplane Hanger Doors • Almond Paste • Aluminum Doors • Axes and Ad

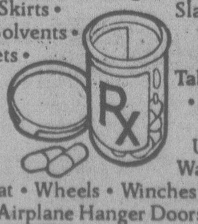

Government of Canada | Gouvernement du Canada
Industry, Trade and Commerce | Industrie et Commerce
Jack Horner, Minister | Jack Horner ministre

386-2121
Monday through Friday 8 a.m. to 6 p.m.
Saturday 8 a.m. to 5:30 p.m.

CLASSIFIED ADVERTISING

Vancouver Island's Largest Shopping Centre in Print

386-2121
Monday through Friday 8 a.m. to 6 p.m.
Saturday 8 a.m. to 5:30 p.m.

CLASSIFIED RATES ADVERTISING

All rates quoted are for insertion in both the Daily Colonist and Victoria Times.
Single Paper rates available on request.

REGULAR CLASSIFIED LOCAL RATE PRIVATE PARTY ONLY
10 word minimum
1 or 2 days
14c per word per day
3 to 5 consecutive days
11.50c per word per day
6 consecutive days or more
9.50c per word per day

All real estate, mobile home, rental and business advertising is considered to be commercial advertising and will be charged for accordingly.

REGULAR CLASSIFIED LOCAL RATE COMMERCIAL ADVERTISING
10 word minimum
1 or 2 days
18c per word per day
3 to 5 consecutive days
14.50c per word per day
6 or more consecutive days
12.50c per word per day

SEMI-DISPLAY LOCAL RATES
Any advertisement which varies from 6 pt. regular classified style shall be considered semi-display
14 agate lines per column inch
1 or 2 days
65c per agate line per day
3 to 5 consecutive days
58.50c per agate line per day
6 or more consecutive days
52c per agate line per day

NATIONAL AND OUT OF PROVINCE RATE
Regular Classified 18c per word
Semi-Display 70c per agate line
14 agate lines per column inch

BIRTH NOTICES
Up to 30 words $3.75
Each additional word 14c

DEATH NOTICES, MEMORIAL NOTICES AND CARDS OF THANKS
56c per count line per day
3 consecutive days
48.50 per count line per day

PRIVATE BOX NUMBERS
$3.25 except Help Wanted Advertisement, $5.00 which includes a Position Filled Advertisement.

Contract rates for local businesses available on request.

CLASSIFIED ADVERTISING COPY DEADLINES

REGULAR CLASSIFIED advertising may be placed in The Daily Colonist up to 5 p.m. the day prior to publication and in the Victoria Times up to 6:00 p.m. the day prior to publication.

SEMI-DISPLAY advertising may be placed in The Daily Colonist up to 12 noon the day prior to publication and in the Victoria Times up to 4 p.m. the day prior to publication.

CLASSIFIED SERVICE FOR DUNCAN COWICHAN VALLEY AND CHEMAINUS

Classified Ads phoned in to our Duncan office before 3:30 p.m. will appear in the following day's papers.

746-6181

TERMS OF PUBLICATION

F.P. Publications (Western) Limited shall not be liable for non-insertion of any advertisement beyond the amount paid for such advertisement.

In the event of error occuring the liability of F.P. Publications (Western) Limited shall not exceed the charge for the space actually occupied by the item in question.

All claims on error in publication shall be made within 12 hours thereafter and if not made shall not be considered. No claim will be allowed for more than one incorrect insertion not for errors not affecting the value of advertisement.

All estimates of cost are approximate. Advertisers will be charged with space actually used.

All advertising copy will be subject to the approval of the Victoria Press, who reserve the right in its sole discretion to classify, reject or insert copy furnished.

All advertisements must comply with the British Columbia Human Rights Act. This act states no advertisement may state or imply a preference, limitation or specification on the basis of an applicant's race, religion, colour, marital status, ancestry, place or origin, age; or sex (unless the matter relates to the maintenance of public decency AND prior approval has been obtained through the Human Rights Branch).

While every endeavor will be made to forward replies to box numbers to the advertiser as soon as possible, we accept no liability in respect of loss or damage alleged to arise through either failure or delay in forwarding such replies, however caused, whether by negligence or otherwise.

NOTICE OF COPYRIGHT

Full complete and sole copyright in any advertisement produced by F.P. Publications (Western) Limited is vested in and belongs to F.P. Publications (Western) Limited, provided, however, that copyright IN THAT PART AND THAT PART ONLY of any such advertisement consisting of illustrations, borders, signatures or similar components which is, or are, supplied to Victoria Press by the advertiser in the form of reproduction proofs, veloxs, engravings, etc., and incorporated in said advertisement shall remain in and belong to the advertiser.

BUSINESS OFFICE HOURS

Monday to Friday
8:30 a.m. to 5 p.m.

Mailing Address:
Victoria Press
P.O. Box 300
Victoria, B.C.
V8W 2N4

PHONE DIRECT
386-2121
TO PLACE YOUR CLASSIFIED ADVERTISEMENT

CLASSIFICATION INDEX

VITAL STATISTICS
1 Births
8 Cards of Thanks

THE FOLLOWING SEVEN CLASSIFICATIONS ON THE LAST PAGE OF CLASSIFIED

305 Deaths and Funerals
308 Cards of Thanks
309 In Memoriams
310 Funeral Directors
311 Monumentals
312 Florists
313 Miscellaneous

NOTICES
14 Announcements
15 Coming Events and Meetings
16 Catering, Banquets and Reception Rooms
17 Restaurants
18 Places to Visit
20 Lost and Found

EMPLOYMENT
21 Help Wanted — General
22 Office Help
23 Skilled Trades
24 Sales Persons and Agents
25 Teachers
26 Part Time—Temporary Help
28 Employment Service
30 Situations Wanted

BUSINESS SERVICES AND DIRECTORY
36 Business Services and Directory

PERSONAL SERVICES
38 Travel
33 Bands, Musicians and Orchestras
34 Pre-Recorded Music
40 Business Personals
42 Education
43 Dancing
71 Music Teachers
39 Personals
32 Trade Schools

MERCHANDISING
83 Aircraft
117 Antiques and Arts
78 Bicycles
80 Boats and Marine
65 Building Supplies
93 Cameras, Supplies and Photo Finishing
127 Chicks, Poultry, Hatching Eggs, Supplies
101 Childrens Miscellaneous
135 Farm Implements
60 Fuel
97 Furniture
120 Garden Supplies
99 Groceries, Meats and Produce
130 Heavy Equipment and Machinery
128 Livestock, Supplies and Events
100 Miscellaneous for Sale
103 Miscellaneous Wanted
109 Miscellaneous to Rent
77 Motorcycles
70 Musical Instruments
125 Pets and Supplies
96 Ranges, Stoves and Furnaces
92 Sporting Goods
81 Sailboats
115 Swaps
63 Timber
98 TV, Stereo, Radio Sales and Service
112 Wanted to Rent, Miscellaneous
116 Coins and Stamps

AUTOMOTIVE
155 Automobile Financing and Insurance
164 Auto Body and Painting
162 Auto Repairs, Service and Towing
168 Campers, Trailers and Motor Homes
166 Cars and Trucks Wanted
150 Cars for Sale
151 Sports, Import Cars
148 Lease Vehicles
169 Mobile Homes and Parks
149 New Car Directory
160 Parts, Accessories
158 Tires
154 Trucks, Buses and Vans
156 U-Drive and Auto Washing

ACCOMMODATION
185 Convalescent and Rest Homes
175 Hotels
178 Summer Homes, Cottages and Resorts
181 Tourist Accommodation

RENTAL
201 Apartments to Rent, Furnished
200 Apartments to Rent, Unfurnished
202 Furniture to Rent
203 Apartments Wanted
206 Duplexes to Rent
207 Duplexes Wanted to Rent
215 Halls, Warehouses, Stores and Offices to Rent
197 Housekeeping Rooms to Rent
199 Housekeeping Rooms Wanted
211 Houses to Rent, Furnished
210 Houses to Rent, Unfurnished
212 Houses Wanted to Rent
190 Room and Board
191 Room and Board Wanted
193 Rooms to Rent
194 Rooms Wanted
204 Shared Accommodations

FINANCIAL
155 Automobile Financing and Insurance
233 Mortgage Loans and Insurance
234 Mortgages for Sale
230 Personal Loans and Insurance
235 Wanted to Borrow

REAL ESTATE
280 Acreage for Sale and Wanted
240 Business Opportunities
241 Business Opportunities Wanted
247 Commercial or Industrial Properties
258 Condominiums
253 Country Homes and Properties
270 Exchange Real Estate
290 Farms for Sale and Wanted
263 Garages for Sale, Rent, Wanted
293 Gulf Island Properties
250 Houses for Sale
265 Houses Wanted to Buy
295 Listings Cancelled
268 Listings Wanted
271 Lots for Sale
294 Mainland and Out-of-Province Properties
273 Property for Sale
274 Property Wanted
244 Revenue Property
245 Revenue Properties Wanted
285 Up-Island Properties
256 Waterfront Properties

SUBSCRIPTION RATES

Wherever carrier service is maintained, $4.00 per month.
By mail — Vancouver Island and Gulf Islands, $6.00 per month, $17.50 per 3 months, $35.00 per months, $70.00 per year. Rest of Canada, $7.00 per month, $20.00 per 3 months, $40.00 per 6 months, $80.00 per year.
Outside Canada, $18.50 per month, $220 per year.

BY MAIL
Saturday Times Only
Sunday Colonist Only
Canada, 60 cents per copy, $30.00 per year.
Outside Canada, $1.00 per copy, $50.00 per year.

CIRCULATION REPRESENTATIVES

Duncan, Chemainus—Mr. HILTON HOLT	746-6181
Nanaimo	753-2766
Lake Cowichan	749-6206

United States Representatives
LANDON ASSOCIATES INC.
New York, Chicago, Southfield, Atlanta, Boston, San Francisco, Los Angeles, Philadelphia, Rochester, Cleveland, Charlotte, Cincinnati, Syracuse, Hamburg, Williamstown, Clinton, Memphis, Levittown, Raleigh.

PAGE REPRODUCTIONS OR MICROFILM COPIES OF COMPLETE PAPERS AVAILABLE FOR ALL PAPERS PUBLISHED
PHONE 383-7211, LOCAL 276

1 BIRTHS

HONEYMAN — Gord and Cynthia (nee Hassell) are pleased to announce the birth of their second son, Brian Joseph, 8 lbs. 7 ozs., on June 21, 1978 at St. Joseph's Hospital, North Bay, Ontario, brother for Michael John.

McCORMICK — Jim and Pam (nee Padget) are happy to announce the birth of Michael James on July 6th at Royal Jubilee Hospital, 8 lbs. 5 oz. Proud grandparents are Hazel and Mac McCormick and Glad and Padg Padget. Thanks to Dr. Heimlich and maternity staff.

PARKER — Bryan and Kristine announce the birth of their son, Karl Malcolm, 5 lbs. 14 oz. on July 1st. Thanks to Dr. Graham-Marr and Royal Jubilee Hospital Staff.

PARRETT — Mathew and Neil are happy to announce the arrival of their baby sister Colleen Nicole 9 lbs., on May 16th, 1978 at Prince George Hospital. Proud parents are Glen and Dianne.

PATTERSON — Born to Rev. and Mrs. P.D.M. (Pat) Patterson (nee Rosmary House) on July 5th, 1978 in Bebington, England a daughter Gina, 7 lbs., 12 oz.

ROBERTS — Born to Winston and Sharon, a son, Colin Blake, 9 lbs. 2½ oz. on July 3, 1978, a special baby brother for Hugh and Evan. Thanks to Drs. Killorn, McGregor and Rivers and to Pat and Liz for the warm welcome at Victoria General.

SOUTHWELL — Born to Michael and Heather, June 26, Aaron Michael, 6 lb. 8 oz. A brother for Amber Michelle. Thanks to Dr. M. Morrison and Dr. G. Rsmussen and all the nursery staff at Victoria General.

DEATH and FUNERAL ANNOUNCEMENTS DIRECTLY FOLLOWING CLASSIFIED

14 ANNOUNCEMENTS

TAYLORS HOUSE MOVING Softball Club, Texas Mickey draw winner: Dale McPherson, No. 20-1455 Craigflower Road. Thank you for your support.

15 COMING EVENTS and MEETINGS

ATHLETIC BINGO
Wednesday
VICTORIA CURLING CLUB
Early Birds 7 p.m.
NO GAME
Less Than $40
GAMES OF $50, $80, $100 OR MORE
20th GAME
$300
ONE YEAR'S FREE BINGO to first single winner in second half.

PARISH BINGO
Parish Hall, Langford
798 GOLDSTREAM AVE.
TUESDAY, 8 P.M.
15 Games
Free Admission, 5c card
Minimum Prize $25
1st and 7th Game — $50
ONE Final Gaame
FULL CARD
$150 Prize

YORKTON, SASKATCHEWAN and area former residents 11th Annual Re-Union — Sunday, July 16 — Beacon Hill Park, Victoria 12:30-5:00 P.M.) near children's swings — general picnic area. Entrance at Rupert and Heywood. Look for signs. Bring a picnic lunch. Friends and visitors most welcome.

NOW OPEN. REFLECTIONS Nearly New Shop, 2448-B Beacon, Sidney, 656-6869. Nearly New clothing for the entire family.

ASTROLOGY CLASSES FOR BEginners starting soon, informal, informative, inexpensive. 595-8707.

BINGO, WED. AFTERNOON 1:30 p.m. OAP Hall, 1600 Government Street.

16 CATERING, BANQUETS and RECEPTION ROOMS

GEORGE'S BAVARIAN BANQUET FACILITIES
1021 Pandora 383-7121
INTERNATIONAL CUISINE
3 DINING ROOMS AVAILABLE
SMALL OR LARGE PARTIES
UP TO 150 SEATING CAPACITY
ENTERTAINMENT AVAILABLE ON REQUEST

BLACK PRINCE CATERING (1976) Ltd., 655 Douglas St. 388-4488. For all your catering needs in our roof top Queens Reception Room or on your premises.

20 LOST and FOUND

LOST: FEMALE GREY AND black tabby cat, 4 months old, behind Esquimalt arena. Reward, phone 384-9878, 382-2945.

LOST PRESCRIPTION GLASSES in front of Harbour Inn, in brown case. Call O-F Innes H.M.C.S. Terra Nova. 388-2214.

LOST: SIAMESE KITTEN, 4-5 months, Richmond-Landsowne area. 595-6995.

LOST: LADIES' PAIR OF GREY framed glasses, in East Sooke Park. Call evenings, 479-6660.

LOST: JULY 5, IN VICINITY OF Fort and Government. Cash from pension cheque. Reward. 383-3008.

FOUND GIBSON GUITAR, VICINity of Ceedar Hill and Hillside. 383-3412, 384-6663.

LOST: ESQUIMALT, WHITE male cat with scar on stomach, 383-6746.

FOUND: BLUE BUDGIE, CLOvally Terrace, Cook at Quadra area. 384-5162.

FOUND: LADY'S WRIST WATCH, Hillside area, phone 382-7392 evenings.

LOST: LARGE GREY AND white striped kitten, Quadra and Bay area, reward. 382-2794.

LOST: HUB CAP 19" ON ROYAL Oak Ave. Friday night. Reward. 652-5804.

FOUND: MEN'S 10-SPEED BIKE, Royal Oak area. Identify to claim. 479-2912.

LOST: GORDON HEAD AREA. Between Long Acre and Feltham, Seal Point Siamese. 477-9832.

LOST: IN BEACON HILL AREA 10 month old calico cat, rust collar, female. 388-4306.

FOUND: RING IN DOMINION Hotel parking lot. 384-5763.

FOUND: LADYS GOLD WATCH, Blanshard-Courtney area. 595-7669.

20 LOST and FOUND

LOST: 10 KARAT GOLD CHARM bracelet with 8 charms including gold piano, spinning wheel and 2 children's heads marked Marcelle and Ryan. Anniversary present one year ago. Reward offered. Near Shah Jahan Restaurant, Friday, June 30, 478-6128, or City Police.

MEDIUM SIZE MALE DOG
6 month old part Elkhound, grey-black mixture, medium length coat, curled tail, appears somewhat like a German Shepherd. Graded collar, Victoria Tag No. 1494, substantial reward. Broken hearted children. 382-1624.

LOST, VICINITY REDFERN-Foul Bay, black male cat, neutered, white markings under belly, weighs 20 lbs., wearing white collar. Any information phone 598-6152 or 656-3342. Substantial reward.

REWARD
Sekine 25" green 10-speed, black fenders, leather saddle, lost near Quadra and Finlayson Streets. Phone 385-7005.

LOST: CAT. YELLOW-GOLD with white markings (Egor). Stanley and Fort—Oak Bay Junction area. Any information call 592-6625 or 385-5408.

GUTTERS RENEWED. CONtinuous seamless aluminum gutters and down pipes, olde country tradesman, low rates, pensioners, 478-3798.

LOST: SHELTIE PUP, BROWN and black with white neck. Sidney area. Answers to the name "Tina". Reward offered. 656-7171, 656-1794.

LOST: SMALL SCRUFFY WHITE and brown cock-a-poo. Answers to "Honey". 1162 Cook St., or phone 383-5295.

LOST: MANS GOLD RING, BEtween Bay and Centennial Square, July 8th. 477-7098.

THIRTY SIX GUTTER CLEANing and repair.

21 HELP WANTED GENERAL

ADVERTISEMENTS IN THIS CLASSIFICATION MUST COMPLY WITH THE BRITISH COLUMBIA HUMAN RIGHTS ACT

AVON
asks . . .
SAME OLD MONEY PROBLEMS?
Let me teach you how to earn money selling quality Avon Products in your spare time. No experience necessary.
Call: 384-7345

A BIG CHALLENGE
Be Part of a Team
Tommy is a five year old boy with special difficulties. He is mentally and physically handicapped and needs day care twice a week. His social worker and mother will be your team support. You can be a special day care mother. Help Tommy help himself. Home needed in Fairfield, Oak Bay, Gordon Head or Quadra and Cedar Hill area.
For further information call Human Resources, Day Care Section, Mrs. Riggs 386-6174.

SALES REPRESENTITIVES
For leading security patrol company. Expansion has created openings for three salespeople. Opportunity to advance to sales management, sales training and uniform supplied. For interview call Mr. Williams 9 a.m.-1 p.m. only 384-4141.

COMPANION FOR ELDERLY lady wanted. Must cook, but no cleaning necessary, live-in accommodation provided, separate bedroom and facilities. Small salary offered, amount to be negotiated. 477-0171.

STUDENTS: EARN WHILE YOU learn. Become an independent businessperson. Work for yourself full time during the holiday, part time during the school year. Phone 592-3612 after 4 p.m.

RESIDENT MANAGER AND caretaker for 50 suite apartment in Esquimalt. Salary $750 per month with accommodation at reduced rates. Couple preferred. For interview Victoria Press Box 502.

HOUSEKEEPER COMPANION, mature, refined, non-smoker or drinker, modern bungalow, near bus, one lady, live-in. References. Good home and good wages. 592-3580.

USE YOUR CAR FOR EVEINING work, earn extra money in your spare time, $150 week based on 2 orders, minimum 18 years old. 385-4461.

WANTED REFINED, RELIABLE, mature live-in housekeeper for elderly lady, non smoker, non drinker, middle aged husband and wife considered. 383-0239.

NO EXPERIENCE?
Part time management position, mature with flare for fashion. Must have own transportation. Interviw appointment 384-7215.

EXPERIENCED FURNITURE mover, Experience a must. Send resume with previous experience to: P.O. Box 246, Station E, V8W 2N2.

WANTED: WAITRESS-WAITER, experience preferred. Apply in person, 1577 Hillside Ave. 3-4:30 Monday to Friday.

ONE FULL TIME TELEPHONE solicitor required, for appointment only call 383-4131 Mr. Neuman (9 a.m.-12 noon only).

BABYSITTER NEEDED WITH playmate for 2½ year old girl, Tuesday - Friday, Interurban area. 479-0695.

OCCASIONAL BABYSITTER, 4-year girl. 15 or under. $1 per hour. Alexander St., Esquimalt. 384-2426.

DENTAL HYGIENIST AND CERtified dental assistant, both permanent part-time. Victoria Press Box 485, references.

EXPERIENCED NIGHT AUDItor required immediately by Oak Bay Beach Hotel. Please apply in person.

EXPERIENCED WAITRESS-waiter required, evening shift. Apply in person, Gondola Pizza, 1015 Fort St.

BUDGET RENT A TRUCK REquires mature individual for counter representative shift work required, apply 3657 Harriet Road.

EXPERIENCED PIZZA COOK required. Apply in person, Gondola Pizza, 1015 Fort St.

WANTED BABYSITTER, MY home 9-5, Monday — Friday, Esquimalt. 385-1623.

EXPERIENCED HAIRDRESSER needed for Beauty Salon in Oak Bay. 598-2922, 592-7908.

WANT TO BE A MODEL? FOR MORE INFO. CALL 385-6059 2-7 P.M., MON.-FRI.

MATURE AND RELIABLE SITter for 2 children, my home. 385-0304.

CERTIFIED DENTAL ASSIStant, experienced preferred, give references. Victoria Press Box 488.

PERSONS WITH AUTO AND knowledge of city for light delivery. Please call Jim 385-1514.

RESPONSIBLE, EXPERIENCED waiter-waitress with knowledge short order cooking. 384-1344.

TEACHER — JIVE-DISCO, PART-time. Dancenergy, 1322 A Government 384-3841.

21 HELP WANTED GENERAL

CAPITAL REGION ASSOC. FOR THE MENTALLY HANDICAPPED
HOUSEPARENT POSITIONS
FULL-TIME
Applications are invited for houseparent positions. Successful applicants will work in a group home for mentally handicapped adults.
JOINT APPLICATIONS FROM MARRIED COUPLES AS WELL AS INDIVIDUAL APPLICATIONS WILL BE WELCOME.
SUMMARY:
Under the overall direction of the Executive Director and the Director of Programmes, to instruct, train and direct residents in the assigned programme and to create by example and personal involvement, a model for the residents and an environment of trust and support which will effect the fullest development possible of each individual involved.
The houseparents are the key people in the daily activities of all residents and are, as such, the people whose responsibility it is to be aware of individual residents' problems as they develope and assist wherever possible to resolve them.
To carry out day-to-day operation of the home when on shift.
QUALIFICATIONS
1. Grade 12 and two years' experience and-or training in directly related field;
2. A level of maturity that will enable the person to work effectively with mentally handicapped individuals who may display deviant behaviour or require individualized training. Must be able to establish trusting relationship with residents;
3. Ability to express themselves clearly and concisley in writing and to keep accurate and legible records;
4. Applicants must obtain a Class IV driver's license within three months of commencement of employment;
SALARY: $850.00 per month per houseparent.
DEADLINE FOR APPLICATIONS: July 17th, 1978.
Please forward complete resume and application, in writing, to the Executive Director, Capital Region Association for the Mentally Handicapped, 3861 Cedar Hill X Road, Victoria, V8P 2M7. Mark top of first page "HOUSEPARENT POSITION."

HEY KIDS!
EARN
$60 TO $100
MONTHLY
A few excellent opportunities for compact, easy to deliver Colonist routes are available in the VIEW ROYAL, VIC WEST and ESQUIMALT AREAS. For a little spare trime each morning you can have yhour own business and have money to spend for summer activities and other things you want. Earn trips and win prizes in sales contests. It's fun and it's profitable. For further information call Mr. Fox at the Colonist Circ. Dept. 383-4111.

CAMOSUN COLLEGE REQUIRES a Fine Arts Laboratory Assistant. Duties will involve the safety, security, equipment maintenance and faculty-student assistance in the studio environment. A sound knowledge of all art disciplines is a necessity, and a thorough practical background in studio work is essential. Canadidates should have a college diploma in art, be personable and flexible, and be prepared to work irregular hours. Salary range $499.10 to $555.80 biweekly. Commencement date August 15, 1978. Submit written applications providing qualifications and experience before July 14 to Bursar's Office, Camosun College, 1950 Lansdowne Road, Victoria, B.C. V8P 5J2.

We require full-time experienced Tailor or Tailoress specializing in all phases of Men's Clothing alterations. Top Salary, benefits and excellent working conditions. Please submit written resumes to:
P.O. Box 4100
Postal Station A
Victoria, B.C.
V8X 3X7

PART TIME WORK: ACTIVITY Worker I required for group of young adults with learning difficulties. Ability to relate to groups and individuals; life skills training an asset. Hours: 10 to 3 weekdays. Salary $589 month. Resume and references to Victoria Press Box 493 by July 15th, 1978.

WANTED, SELF-STARTING meat department manager capable of operating a large volume market with responsibility for ordering merchandising and inventory controls. Reply Victoria Press Box No. 459.

FASHION TWO TWENTY
requires part-time and full-time beauty consultants for expanding company. No experience necessary. Training provided if you qualify. For interview appointment call 474-1612 between 10 and 2.

LOOKING FOR SOME "DO-IT-yourself" job security in these uncertain times? Local Amway Distributor will show you how to get it, with income-producing, part-time business of your own. Phone 652-1982 for interview.

GRAD. NURSES
Private hospital requires grad. nurses for part time positions, possibly full time, on day and P.M. shifts. Apply in person to Sandringham Hospital. 1650 Fort St.

NURSE AID POSITION OPEN IN private hospital. Canadian experience preferred. Fluent Englih a must. Apply in person to Sandringham Hospital, 1650 Fort St.

WANTED: HOUSEKEEPER FOR two, live-in, 2 days off, 30 or older preferred, non-smoker, self-contained suite, wages, sea front. 658-8028.

APT. CARETAKER
Required immediately for 100-suite complex, centrally located. Experience desirable, references please. Phone 383-1912.

PART TIME PHYSIOTHERAPIST required, initially for Mondays only, at the Multiple Sclerosis clinic. Please apply in writing to the Executive Director, MS Society, 2618 Quadra, V8T 4E4.

CLEANING POSITION AVAILable in prestige apartment building. Experience preferred, references required. Phone 383-4541 Monday to Friday 9 a.m. to 12 noon, 1 p.m. to 4 p.m.

FULLY EXPERIENCED MAture waitress-waiter for full time, 7 a.m. to 2 p.m. Tuesday thru Saturday, start immediately. Apply in person, Fat Cat Restaurant, 622 Yates.

PART-TIME SECURITY INVEStigator required for Dept store minimum 20 hours per week. Must be bondable. Reply to Victoria Press Box 492.

OAK BAY. PLEASANT SMALL self-contained flat at reduced rent in return for maintaining small garden. Must be reliable. Victoria Press Box 495.

WANTED 50 DISTRIBUTORS
Apply at Victoria Executive Centre, 428 East Burnside Rd. 7:45 p.m. Wednesday July 12th.

MATURE PERSON FOR GENERal duties in jewellery store. Cleaning, wrapping, errands, etc. Victoria Press Box 498.

FLOOR MEN REQUIRED IMMEdiately. $5. per hour. Must have valid driver's license. 598-3233.

SALESPERSON WITH JEwellery experience. Full-time, permanent. Victoria Press Box 501.

WINDOW CLEANER WANTED, good wages for experienced man. Call after 3, 477-7038.

EXPERIENCED PARTS PERSON for local appliance dealer. Reply Victoria Press Box 496.

REQUIRED IMMEDIATELY, EXperienced window installer. Own tools and truck required. 384-4148.

HELP WANTED LOCAL PUB waiter-tap person. Please phone 388-5513 ask for Ted.

WANTED HAIRDRESSER OR good apprentice. Phone 382-1313.

21 HELP WANTED GENERAL

HOUSEWIFE PENSIONER OR SENIOR STUDENT
A combined and extra profitable Colonist route available. This route is mainly apartment delivery in the James Bay area. High monthly profits of around $230 for two hours of your spare time in the early morning hours. Leave the rest of your day free for other full time job or other summer activity. Augment your present income for other needed requirements. Applicants for this special profitable route must be thoroughly responsible with a means of transportation. Please call Mr. Lovestone or Mr. Carlson at the Colonist Circulation Department, telephone 383-4111 for further information. This excellent opportunity won't last, so it's first come, first served.

NATIVE EMPLOYMENT COUNSELLOR
DUTIES: to work under the direction of the board and executive director of the Victoria Native Friendship Centre, in the field of Native employment. REQUIREMENTS: Grade 12 or an ability to complete grade 12, proven counselling background, knowledge of Native culture an asset. Familiarity with Manpower programmes and services an asset. Use of own vehicle required (mileage allowance). SALARY: $225 per week (under negotiation).
Apply in writing, no later than July 12, 1978, to Victoria Native Friendship Centre, 1298 Gladstone Ave., Victoria, B.C., V8T 1G6.
NATIVE PERSONS ARE ENCOURAGED TO APPLY.

MUSEUM TRAINING SURVEY
TO BE CONDUCTED FOR THE BRITISH COLUMBIA MUSEUMS ASSOCIATION
Series of short-term contracts in 1978-79 for person knowledgeable about curatorial, interpretive and administrative aspects of museum and art gallery work.
For details consult the Association Secretary, Mrs. Grubb, in Victoria at 387-3573 OR
Mr. Watt, in Vancouver at 736-4431 weekdays by 12 July.

CARPET STORE MANAGER
Required by Central Builders Supply Ltd., Courtenay, B.C. Vancouver Island.
Excellent Opportunity. Applicant must be experienced in floor covering business.
Write to above, 610 Anderton Ave. or Phone 384-4416—R. McPhee or P. McCutcheon.

LIVE-IN HOUSEKEEPER
For business man with daughters age 16 and 12, son, age 11 in large new home in Gordon Head area. Must love children and be interested in home life. Non smoker. Mother with one child acceptable. Benefits: self contained suite with private entrance, free room and board, car provided for personal use, medical plan, dental plan, group insurance, payments made towards unemployment insurance and Canada pension. Salary negotiable but in $300 per month range. 386-2155.

GENERAL MANAGER
Position available on Vancouver Island for sales oriented individual with management-admin. background — Must be involved and active in racquet sports and have previous experience in racquet or club or hotel management area. All replies confidential.
PRIME PERSONEL
320-1070 Douglas St.
385-7012

ORGANIST-CHOIR DIRECTOR required for St. Andrew's Anglican Church, Sidney, B.C. CONN ELECTRONIC ORGAN. Well established choral repertoire with opportunities for building at both adult and junior levels. Duties include a major Sunday morning service. Salary: negotiable. Direct inquiries to St. Andrew's Church C-O Stephen J. Hives, 8617 Lochside Drive, Sidney, B.C. V8L 1M8.

FLOOR COVERING SALESPERSON
REQUIRED IMMEDIATELY
Salary and-or commission. Above average income, dental, health and other company benefits; 5 day week. Applicants must be neat in appearance, non-smokers, Victoria Press Box 486.

BUSY DOWNTOWN HOTEL REquires hotel management trainee. Smart appearance. Likes people. Alert and willing to learn. Some accounting experience an advantage. Apply with resume and recent photograph to Victoria Press, Box 447.

WANTED IMMEDIATELY REGIStered nurse to take charge of nursing duties in a long term care facility. No less than 10 years of nursing experience. Hours 7:30 a.m.-4 p.m. 5 days per week. Monday-Friday. Victoria Press Box 487.

DOWNTOWN HOTEL REQUIRES night auditor, steady job, for experienced reliable person, shift hours, 6 p.m.-2 a.m. Union wages and benefits. Apply Douglas Hotel in person.

WANTED FULL-TIME QUALIfied and experienced seamstresses capable of operating industrial sewing machines. 384-1621 between 8 and 10 a.m. weekdays only.

SINGLE PERSON OR COUPLE for night duties in apartment complex in exchange for free rent. For details please call 388-4555 between 8:30-4:30 Monday-Friday.

WATERFRONT SUPERVISOR for summer camp. July and August. Current Red Cross Water Safety Instructor's certificate or equivalent. Phone: 382-3171.

EXPERIENCED (COUPLE) caretaker for medium sized apartment block. References required. Please reply to Victoria Press Box 461.

TELEPHONE SALES PEOPLE required, experience preferred, to sell advertising in Canada-wide sports program. For interview, please call Jim 385-1514.

WANTED NIGHT AUDITOR FOR leading downtown hotel. Permanent position. Hotel experience not necessary. Resume and photograph to Victoria Press Box 448.

IMMEDIATE STEADY POSITION for dining room cook or sous chef available. Only experienced need reply. 477-6972.

EXPERIENCED MAJOR APPLIance (with domestic refrigeration) repairperson for local company. Reply Victoria Press Box 496.

GREENKEEPER WANTED IN Burnside-Tillicum area, for Burnside Lawn Bowling Club. Victoria Press Box 489.

WANTED COUPLE OR SINGLE person help maintain cmall apartment block. Reduced rent. Close to town. 478-7014.

QUALIFIED HAIR STYLIST REquired for busy salon. 656-1522 or 477-8603 after 6 p.m.

EXPERIENCED WAITER-waitress. Apply at 1213 Douglas St.

22 OFFICE HELP

ADVERTISEMENTS IN THIS CLASSIFICATION MUST COMPLY WITH THE BRITISH COLUMBIA HUMAN RIGHTS ACT

CAR DEALERSHIP REQUIRES IBM 3741 operator immediately, arrange own hours day or evenings. Phone 386-3516.

22 OFFICE HELP

LEGAL SECRETARY
Victoria Law Firm of Pearlman and Lindholm require a legal secretary with experience in litigation with an emphasis in narcotic related matters. Modern air conditioned offices provide excellent working conditions. Excellent salary, commensurate with experience with many other benefits including dental plan is available to the right person. Apply in confidence to administrator, 736 Broughton, Victoria, B.C. V8W 2W6.

LOAN SECRETARY
Required for one of Victoria's largest and fastest growing credit unions. This position offers variety and challenge to a person willing to learn new skills and able to deal with the public. Competitive salary and excellent benefits. Minimum requirement, 1 year experience with a financial institution or finance company. Please submit resume to Mr. M. P. Arnoldi, Victoria Public Savings Credit Union, 547 Michigan St. V8V 1S5.

INTERMEDIATE ACCOUNTING clerk required immediately by firm of consulting engineers. Responsible for A-R and A-P, also one-write system. At least 3 years experience required. Salary commensurate with experience. Please reply in writing, with resume, to: P. Vandewater, Thurber Consultants Ltd., 1623 McKenzie Avenue, Victoria, V8N 1A5, marked Confidential.

LEGAL SECRETARY
Downtown modern law office requires legal secretary. Experienced in Wills and Estates, good typing essential. Salary $1100 a month. Second secretary required. General duties, good typing and Real Estate experience desired. Salary commensurate with experience and ability. Reply Victoria Press Box 442.

TELLER
Immediate opening for teller with one of Victoria's fastest growing credit unions. Competitive salary, excellent benefits and working conditions. Experience preferred, but all applicants will receive serious consideration. Please submit resume to Mr. M. P. Arnoldi, 547 Michigan St., V8V 1S5.

INVENTORY CLERK
required by local food processor to prepare inventory reconciliations, six-seven hours per day, four days per week. Clerical experience required, good salary, and fringe benefits. Reply in writing to Personnel Department, P.O. Box 38, Victoria, V8W 2M1.

REQUIRED: A PERMANENT part time receptionist to work 3 mornings — or 3 afternoons per week. Job includes running switchboard, typing, filing and general office duties. Apply in person ONLY (no phone calls please) to Block Bros. Realty Ltd., 3636 Shelbourne Street.

EXPERIENCED PERSON NEEDED FOR GENERAL INSURANCE OFFICE, WITH KNOWLEDGE OF PERSONAL AND-OR COMMERCIAL LINES. SALARY COMMENSURATE WITH EXPERIENCE AND ABILITY. PHONE 384-9335 FOR APPOINTMENT.

GIRL FRIDAY REQUIRED, 5-6 hours per day in downtown office. Telephone answering, dealing with customers and staff, typing and invoicing. Prvious small office experience essential. Resume required with reply to Victoria Press Box 457.

LOOK FOR A CHANGE? I NEED a mature, responsible dental receptionist. Bookkeeping and secretarial experience essential. Submit hand written resume stating qualifications and references. Dr. Stirzaker. 4115 Sixth Ave. Port Alberni, B.C. V9Y 4N1.

EXPERIENCED PERMANENT part-time credit union teller. Pleasant personality essential. Every other Friday 9:30-5:30, every Saturday 9:15-1:15. $5.00 per hour. Resume to Victoria Press Box 456.

DENTAL RECEPTIONIST REquired to start in September. 4-day week. Submit detailed resume in person to: Dr. L. R. Atkinson, 208—2951 Tillicum Rd., Gorge Centre.

PART-TIME BOOKKEEPER, APprox. 4 hours per day, downtown. Source documents to trial balance, payroll accounting, financial statements, monthly statistical reports. Details of previous experience with reply to Victoria Press Box 457.

BANK OF B.C. 752 FORT ST.
Part time teller required for July, August and September. Previous teller experience essential. Contact Corinne Taylor at 388-5511.

EXPRIENCED TYPIST
Required by Victoria firm of chartered accountants. Experience in typing financial statements desirable. All replies by mail to Victoria Press Box 449.

GENERAL INSURANCE AGENCY requires clerk experienced with all types of insurance. Please apply in writing to: Personnel manager, P.O. Box 338, Victoria B.C. V8W 2N6.

EXPERIENCED TELLER-TYPIST required by The Bank of Nova Scotia, 2212 Oak Bay Ave. Apply in person. Between 10-3.

23 SKILLED TRADES

ADVERTISEMENTS IN THIS CLASSIFICATION MUST COMPLY WITH THE BRITISH COLUMBIA HUMAN RIGHTS ACT

WANTED IMMEDIATELY
by B.C. Cement Co. Ltd. located on Vancouver Island one shift repairman (Millwright) and one qualified electronic and instrument technician, both preferably with industrial experience. These are temporary positions. Union wages and good fringe benefits. For appointment phone Robert Sawka, from Vancouver call direct 681-4546, from Victoria call direct 383-9622 and from any other point in B.C. call 743-5511 collect.

"WE REQUIRE JOURNEYMAN mechanics for a large General Motors Dealership. Union shop with wage rate $10.25 per hour plus a wide range of benefits. Contact Mr. A. McDonald, Service Manager at Rice Chevrolet Oldsmobile Ltd. 2000 Victoria Street, Prince George, B.C. or Phone 564-4466."

SERVICE TECHNICIAN REquired by office Equipment firm, must be fully trained on IBM typewriters. Car essential, salary negotiable, depending on experience. Service manager position available to qualified person. Write or phone, Pacific Business Equipment, 1006 Hillside Ave., Victoria, B.C., V8T-2A3. 388-7033.

EXPERIENCED WATER WELL driller required for growing firm. Must have experience with air rotary rigs, cable tool experience would be an asset. Competitive salary and benefits. Reply to P.O. Box 487, Brentwood Bay, B.C., V5 1A0.

WANTED IMMEDIATELY SUperintendent co-ordinator of construction for housing development, Eastmont Construction, Edson, Alberta. 5 years minimum experience, company aid for housing. Reply Box 262, phone 402-723-6686.

CERTIFIED DENTAL ASSISTANT required immediately. Experience an asset. Submit hand written resume stating qualifications and references. Dr. Stirzaker, 4115 Sixth Ave. Port Alberni, B.C. V9Y 4N1.

ELECTRONICS TECHNICIAN TO service computer systems and Peripherals. Must be capable of organizing own work — office skills an asset. Phone 388-6677 for interview.

OIL BURNER MECHANIC AND furnace installer required. 6 years experience. Familiar with ducting. Only experienced need apply. 652-3937.

JOURNEYMAN MECHANIC
At least 5 years experience in all phases of auto., truck and tractor repair. To start work July 22. Langford area. 478-0811 days.

24 SALES PERSONS and AGENTS

MUTUAL OF OMAHA
Requires Career Sales Personnel. Tremendous opportunity for higher than average income. For interview phone: 386-3570.

24 SALES PERSONS and AGENTS

ADVERTISEMENTS IN THIS CLASSIFICATION MUST COMPLY WITH THE BRITISH COLUMBIA HUMAN RIGHTS ACT

BBTV
Block Bros.
Real Estate Career Training Produces Success
Block Bros. will train you in sound proven methods enabling you to quickly reach your desired level of success in prestige selling. A few samples are: The NEW "XEROX" in-depth "Professional Selling Skills" technique, the NEW "In-House" VIDEO TV Training program. Successful, prestigious sales people aren't born, they are created through planned training. Call today. Interviews by appointment only.
Colwood: 478-5561 — R. Kershaw
Blanshard: 386-3231
Don Anderson — Bruce Copp
Shelbourne: 477-1841 Bob Cullum
BLOCK BROS. REALTY LTD.

EXCELLENT OPPORTUNITY FOR EXPERIENCED COMMERCIAL LINES INSURANCE SALES PERSON. SOUND LARGE PORTFOLIO FOR THE RIGHT PERSON TO SERVICE AND GROW, WITH THIS WELL ESTABLISHED FIRM. REPLY VICTORIA PRESS BOX 497.

GARDNER REAL ESTATE SERVICE
Associate with success! If you have a sincere desire to succeed and are willing to work at the basics, we could have a place for you. An excellent commission split, in a co-operative no pressure office. A no-obligation interview anytime with CLIFF SALMOND at our office 895 FORT STREET. 385-7721.

Career Opportunity
If you are looking for an opportunity to earn an above-average income and are willing to work and learn, we would like to train you to become part of our Chrysler Dodge sales team. Interviews by appointment only. Contact our switchboard receptionist for an application. Victoria Dodge Chrysler Ltd., 819 Yates St. 384-8174.

SALES PERSON
Building Supply Home Centre. Are you experienced in one of more of the following: hardware, floor coverings, ceramics, lumber products, plywood, building products? If you are qualified for any or all of the above, are willing to work, have a good appearance and pleasing disposition, we are interested in you. Please enclose with your reply a short resume including work experience and your special qualifications. All replies strictly confidential to: 3955 Quadra St., Victoria B.C. V8X 1J7.

REALTORS
Considering a change?
Then contact:
Jack Boorman at our convenient Oak Bay office or Richard McKenzie at our central downtown office. For a confidential interview phone or call into one of our offices at either 2045 Cadboro Bay Rd. across from (Saunders & Hitchman) 595-1535 or 612 Fort St. (Near Eatons) 386-7521.
BOORMAN INVESTMENT CO. LTD.

SALES
Commission sales offering 10 per cent in the home improvement conservation field. Successful applicant must have proven successful sales background. Preferably mature. Dental health and other company benefits apply, training program provided. This should be considered at sought after permanent position. Apply in writing to Victoria Press Box 440.

REQUIRED: SALES PERSON FOR LEADING NATIONAL MEN'S WEAR STORE. AMBITION, INITIATIVE, INTEGRITY, PERSONALITY AND GOOD APPEARANCE ARE A REQUISITE. THIS IS A PERMANENT SITUATION AND NOT SEASONAL. WILLINGNESS TO RELOCATE COULD BE AN ASSET. PHONE SAM MUMFORD, 595-4455.

FILTER QUEEN IS LOOKING for sharp ambitious people to do product presentations on our appointment system. Pay by demonstration or commission. If you are over 18 and have a car call 385-4461.

CASTLE PROPERTIES
requires two or three active licensed salespeople. Full slate of fringe benefits. Excellent Split. Call FREDDY STARKE for confidential interview. 386-6164.

CAREER OPPORTUNITY
Above average incomes, excellent training programmes, opportunity for advancement, interested people will be required to complete an aptitude test. Submit resume to Victoria Press Box 482.

INTERESTING SALES — OFFICE position, pleasant working atmosphere, experience in P.R. and Sales a must. Contact Oak Bay Marina for interview, 598-3366.

SALES POSITION FOR VICTOria. Call 754-6241, Nanaimo, for a recorded message.

FULL TIME SALES CLERK REquired for leather retail store, apply in person, Tandy Leather Company, 1229 Government.

26 PART TIME or TEMPORARY HELP

ADVERTISEMENTS IN THIS CLASSIFICATION MUST COMPLY WITH THE BRITISH COLUMBIA HUMAN RIGHTS ACT

IMMEDIATE OPENINGS concession staff, cashier to work weekday evenings 6-10 p.m. Up to 8 hours Sat., Sun. and Holidays. Also require relief doorman to work on call basis. Must be bondable, neat and friendly. Apply in person, Towne Cinema, 808 Douglas St.

26 PART TIME or TEMPORARY HELP

Banking Experience
Part Time Tellers
$4.50 - $6.00 Hr.
We need permanent part-time tellers. If you have banking experience and would like to work 2 to 3 days a week permanently, please apply. Banking or related experience is essential. An orientation program is provided.
Applications in writing to:
Personnel Manager
1005 Cook St.
Victoria, B.C.
V8V 3Z6
WESTCOAST SAVINGS CREDIT UNION

BOY AND GIRL CARRIERS wanted for the delivery of flyers, magazines, and samples, around your home. Must be reliable. Uplands-Oak Bay-Cadboro Bay-10 Mile Point, 388-5464, pager 739. Hillside - Cook - Johnson - Begbie, 382-3048 between 9-11 a.m., 6-8 p.m. Gorge-Burnside, 382-7948. Glanford-McKenzie, 385-3471 between 9-4:30.

EXPERIENCED PART-TIME janitoress-janitor, must be bondable, able to work evenings with minimum supervision, have own transportation to downtown Victoria area. Also experienced part-time window-washer. Send resume to 825 Broughton St., or phone 385-5123.

MODELS REQUIRED
MALE AND FEMALE
BY TOP UNISEX SALON
FOR HAIRCUTTING
No Charge. Phone 382-7235

PERMANENT PART TIME bookkeeper, approximately 20 hour week, records daily transactions of used car sales, banking, accounts payable, stock control, send resume of experience to Victoria Press Box 494.

PART-TIME HAIRSTYLIST REquired commencing August 1st. Please reply stating experience, etc. Victoria Press, Box 471.

PART-TIME CHAIRSIDE DENtal assistant required. Experience not essential. Victoria Press Box 477.

BABYSITTER FOR 3 YEAR OLD and 14 month old, 2 days per week, James Bay Area. 382-1615.

28 EMPLOYMENT SERVICES

FOR YOUR EMPLOYMENT NEEDS
Drake Personnel
a DRAKE INTERNATIONAL company
Call 385-3425

30 SITUATIONS WANTED

25 YEAR OLD MALE WITH Data Processing — Construction — Demolition — Trucking — Business and Office experience, valid Class 3 license — seeks stable responsible position. Reply Box 13 Falcon Heights R.R. 6 Victoria. 478-1622 early or evenings.

GRADUATE CAMOSUN COLlege, electronic student, Recognized Course By I.C.S. in Colour TV, seeks apprenticeship in TV and Radio Shop. Phone after 5 p.m. 384-1712, after 5 p.m. 743-5780 (collect).

WOMAN, 30'S, VERSATILE, TAlented, needs part-time job. Tuesdays, Thursdays, 5-9 p.m. and every alternate Saturday or Sunday all day. Secretarial, research, public relations, writing, 385-6804 after 4:30.

'78 GRAD ENTERING PRE-VEterinary medicine would like work with animals or any position requiring hard working, reliable student. Please phone Penelope, 479-8037.

SECRETARY BILINGUAL, would like secretarial position starting November. Please reply by Friday, Victoria Press, Box 503.

GARDENING, PAINTING, DEcorating. Certification qualifications. Pensioners reduced rates. 30 years experience. 592-7105 before 10 a.m., after 5.

GARDENING, PAINTING, DEcorating. Certification qualifications. Pensioners reduced rates. 30 years experience. 592-7105 before 10 a.m., after 5.

TRY THE OLD CANADIAN, HANdyman cleanups cartage from $6. House, garden maintenance, complete tree service. 592-0129, 642-5451.

PART-TIME BOOKKEEPING and accounting, weekly or monthly. Complete to financial statements. Telephone 478-0454.

MATURE LADY WILL DO DAY babysitting, at her own home, fenced-in yard, K-Mart area. 477-6044.

ENGLISHMAN SEEKS PERM. part time, evening employment. Age 48, experience in many fields including supervision. 656-3259.

VACATIONERS, LEAVE YOUR lawn and home to reliable attendant. Evenings 384-0646. Reasonable.

EXPERIENCED JANITOR, lawns mowed, yard cleanup, garden work. 478-8971.

RELIABLE WOMAN WILL GIVE your children the best of care. 385-0393.

RENT-A-KID
For odd jobs, 387-5506, weekdays, 1-5 p.m.

MEATCUTTER 17 YEARS EXPErience, 33 years old, looking for work. Call 388-5180.

RELIABLE, WILL BABYSIT MY home, fenced in yard. Jubilee area. 595-0942.

EXPERIENCED PAINTER needs work, interior and exterior. 592-0393.

FIGHT INFLATION, PAINTING, interior, exterior, guaranteed work, 384-0827.

BOY 14, EAGER TO CUT LAWNS, etc. Royal Oak Area. 479-5459.

YOUNG MAN, IN 20'S, NEEDS work urgently. 386-9767.

EXPERIENCED CHILDCARE. My home. References. 598-1649.

GARDENING, LAWN CARE, chauffeuring, odd jobs. 384-3028.

32 TRADE SCHOOLS

SPROTT-SHAW
College of Business
Effective, economical training for the job skills you need.
Secretarial
Clerical
Accounting
1012 Douglas Street 384-8121

33 BANDS, MUSICIANS and ORCHESTRAS

FIDDLER, GUITAR AND TIN whistle players, suitable for "Irish Rover" type group. Hard workers only. 382-1382.

CONTEMPORARY ROCK DRUMmer wanted, must be young ambitious, reliable and free to travel, 477-0238.

EXPERIENCED GUITARIST (guitar, bass and pedal steel) needs work. Fraser: 384-1274.

34 PRE-RECORDED MUSIC

CANDU
ENTERTAINMENT SERVICES
384-5521

PAN MUSICAN LTD.
we've got the Personal Touch, 477-6200.

HUD SOUND LTD.
721-3431

THE MUSIC MAN
479-8043, 477-3752.

DENNY'S CANNED MUSIC CO.
Established 1964. 656-3585

VARIETY MUSIC FOR ANY OCcasion and every taste. 474-1433.

34 PRE-RECORDED MUSIC

WAYNE'S MUSIC
479-4835

ROADRUNNERS CANNED MUSIC for all occasions. 652-1209.

36 BUSINESS SERVICES and DIRECTORY

Accounting Service

BOOKKEEPING / OFFICE MANagement, part-time, for small businesses, your place or mine. Accurate, reliable, references. 382-8307.

BOOKKEEPING ACCOUNTING, accurate and reliable, Hillside and Quadra area. 382-6018.

Appliance Repairs

ANDERSON'S APPLIANCE REpairs. Washers, dryers, dishwashers, and garburators. (Also commercial). Reasonable rates 479-5355, 24 hour service.

DILLON'S APPLIANCE SERvice. 24 hour service. No job too small or too big, 474-2490.

JAMES BAY APPLIANCE FOR heavy duty repairs. 383-4762.

Appraisals

REAL ESTATE APPRAISALS for taxation — Estates — Expropriation — Sale. K.M. Porter, F.R.I.(B.C.), 384-8075 pager 307. Knowles Realty Ltd. 384-8101.

P. G. JACKSON LTD.
Real Estate Appraisals
535-1070 Douglas 388-9102

Auto Glass

CALL US
BOSSOM GLASS CO. LTD.
382-3031 382-0222
SPECIAL prices on windshield and rear window reseals.
Windshields supplied, all makes.
"OUR PRICES ARE LOWER".

Babysitting

VICTORIA SITTER SERVICES, screened sitters for babies, plants, pets, apartments and homes, etc. By the evening, day, week or month. Call 383-0389.

Bricklayers

SCANDINAVIAN QUALITY MAsonry. Bricks, blocks, tiles, slate, fireplaces, chimneys. Repairs or new construction. Erik, 383-4025.

BRICK WORK IS MY SPEcialty, chimneys, fireplace, and house facing, etc. 382-7975.

MCNAMARA MASONRY, BRICK, blocks and fireplaces. 656-5091.

Cabinet Making

KITCHEN CABINETS, bathroom vanities, counter-tops, all custom built, or refacing old cabinets with new modern designs, with low price. For free estimate call 479-7245.

Carpenters

WIRING, PLUMBING, CARpentry, etc. If you prefer one individual for all your construction needs, phone 382-5362; or 478-1560 after 7p.m.

ALL PHASES OF CARPENTRY, undertaken by highly experienced and fully qualified tradesman, $10 per hour, for free estimates call 652-1485.

HOUSE DOC-TOR
He has been pleasing Victorians for three years with his lowest prices. Renovations and additions. Free house calls. 383-4929.

PERMA CONSTRUCTION
"We build on our Reputation"
Alterations — New Construction
FREE ESTIMATES, 384-2323

QUALITY FINISHING CARpentry. Kitchen cabinets, libraries, panelling, renovations, 20 years experience. 479-7874.

ADDITIONS, RENOVATIONS, sundecks, framing, residential and commercial. J. Leek and Sons. Anytime, 386-7490.

ALTERATIONS, ADDITIONS, renovations, sundecks, rec. rooms, finishing, framing, raising houses, adding basements. 384-9565.

VERSATILE HOME MAINtainer, carpentry, renovations, cabinets, painting, papering, quality work. Adam, 385-3090.

35 YEARS EXPERIENCE, WILL renovate, fix up or do concrete work. 477-7762 after 2.

ADDITIONS, RENOVATIONS, and sundecks. Free estimates. 479-5097.

CARPENTER, $8 AN HOUR. ASK for Joe, 478-1025.

Carpets and Linoleum

PARKER, JOHNSTON LTD.
1855 BLANSHARD 382-9181
OUTDOOR TURF CARPETING
$4.99 SQ. YD.
PEEL AND STICK
No Wax Floor Tiles
12"x12" — 75c each

BEAVER HOME CENTRE
1581 Hillside 595-1225
Competitive Pricing
On All
Carpets, Lino, Floor Tile
For Residential and Commercial,
— Professional Installation —
"Buy Better at Beaver"

EDGAR and MINER
650 HILLSIDE
388-6206
CARPETS, LINO, FLOOR TILE
Commercial and Residential
EXPERTS
"A PROFESSIONAL APPROACH WITH GUARANTEED SERVICE"

HOURIGAN'S
CARPETS AND LINOS LTD.
FLOOR COVERING SPECIALISTS
715 PANDORA AVE. 386-2401

CARPET LINO AND TILES, SUPplied and installed, carpet installation $1.50 per yard, lino $1.75 per yard. Phone 479-8807, 388-4413.

CARPETS AND LINO INstalled; reasonable rates; free estimates. Phone 384-1656.

CARPET AND LINO. INSTALLAtion, repairs, re-stretches. 595-6855. Please leave message.

Carpet Cleaning

HAVE YOUR CARPETS AND furniture look their best, when they are steam cleaned to your satisfaction right in front of your eyes. Phone 595-3585.

$48, JULY SPECIAL, AVERAGE living, dining and hallway. 385-3912.

RON'S CARPET CLEANING
9c a square foot. 384-6110.

Cement Contractors

MR. CEMENT
Sidewalks, patios, retaining walls, driveways, cement repairs, rock walls a specialty. Free estimates: 592-9627.

RETAINING WALLS, DRIVEways, sidewalks, patios, basements, etc. Also stonework. Free estimates. 479-7548.

SPECIALIZE IN BASEMENTS, carport, sidewalks, patios. Free estimates. 388-4806.

Cleanup Services

385-8198
4 BROTHERS — ALL AREAS
FREE ESTIMATES — ANYTIME
Cleanups, hauling, manual labour. Small Bobcat service. Dependable.

REASONABLE CLEAN-UP. Yards, basements, etc., also hauling; free estimates. 479-5823 656-5671.

LAWNS, BASEMENTS, COMposts and small moving jobs, very reasonable. 383-5901.

CLEANUP OF ALL TYPES.ALSO gutter renewal. 388-4630 free estimates.

CLEANUP MAN AND EMPTY truck looking for work, reasonable. 383-7963.

MAN WITH PICKUP, SMALL cleanups, anytime. Kelly, 388-6049.

THREE WAY CLEANUP, REAsonable rates. 383-1866.

36 BUSINESS SERVICES and DIRECTORY

Cleanup Services

CLEANUPS
Any type hauling. Prompt service and reasonable rates by University Student.
592-6939

NO CHARGE REMOVAL, IF YOU are moving, we will take your unwanted items, of furniture and appliances etc. and clean-up after you. 385-8385, 388-6275 pager 877 anytime.

NO CHARGE AND UP
Two young responsible men have large truck. Basement, attics, composts, etc. Very reasonable. Bob's, 386-2451 anytime

TRY US, REASONABLE RATES, basement cleanup, garbage hauled away, compost heaps. Dependable. 479-8807, 388-4413.

CLEANUPS AND HAULING, junk, furniture, composts, garages, yards, basements. Free estimates. Eugene, 383-3528.

Contractors

WHEATON CONSTRUCTION LTD.
General Contractors
Building Consultants
385-5702

CLARK'S CONSTRUCTION
Residential and commercial framing, finishing — custom homes, renovations and additions, all types of concrete work. Free estimates. New concrete Strip-easy Forms for rent, 479-5020.

CRAMER CONSTRUCTION LTD. Renovations additions, new construction, etc. Fast and efficient skilled workman. Reasonable rates. For no muss or fuss call us. 477-7511.

WIRING, PLUMBING, CARpentry, etc. If you prefer one individual for all your construction needs, phone 382-5362; or 478-1560 after 7 p.m.

SATINCRAFT CABINETS AND Woodworking Ltd. Kitchen and bathroom renovations, custom cabinets. Design and consulting services. Reasonable rates. 477-8818.

T. & C. BUILDERS LTD.
Framing
385-5293 385-8587

SITE CONSTRUCTION
Framing, renovations, additions, sundecks, free estimates 384-5129, 384-8075 pager 1116.

KEY DEVELOPMENTS LTD.
Home renovations and custom building. Free estimates. 388-4253, evenings 384-9243.

FARMER CONSTRUCTION
Design — Renovations
388-5121

FRAMING, FINISHING AND SIDing done. K. Heyde Construction, 479-5640.

FAST, EFFICIENT FRAMING crew. After 5, John, 382-0512, Don 383-1018.

Draperies

HOURIGAN'S
Floor Covering Specialists
CUSTOM DRAPERIES
—Bedspreads—
PROMPT IN-HOME SERVICE
715 PANDORA AVE. 386-2401

Pacific Draperies
CUSTOM MADE DRAPERIES
Commercial and Residential Specialists
650 Hillside 388-4613

DRAPES, SLIPCOVERS, camper cushions, boat cushions. Reasonable. Workmanship guaranteed. 595-8340.

Dressmaking

PROFESSIONAL DRESSMAKING, custom fit, imported fabrics available, specializing in bridal and formal wear. 384-4711.

ALTERATIONS, MEN'S AND WOmen's clothing, 20 years' experience. Phone 382-2805.

DRESSMAKING, PATTERN MAKing. Reasonable. Please call Betty at 384-4676.

SEWING ALTERATIONS AND repairs. Experienced and reasonable. 384-7279.

Drywall

"SPRAYMAN"
Specializing in all types of texture ceilings and walls, satisfaction guaranteed. 652-3601.

BOARDING, TAPING, TEXTURing, and repairs. No job too small. 595-7411.

HOLLANDIA DRYWALL
Complete High quality drywall service. 20 years experience. Please phone 479-7641.

Electrical Contractors

NEW WIRING, REPAIRS AND ALTERATIONS, $8 PER HOUR. LICENSED.
BRIAN'S ELECTRIC
385-2349

ROBERT G. HELLER ELECTRIC, very reasonable rates on rewiring or new construction, additions, electric heating, residential or commercial. 478-4032.

DO YOU HAVE SMALL ELECtrical wiring jobs? No one is interested? Please call evenings, 652-5809.

OLDER HOMES REWIRED — NO down payment. We finance at bank rates with approved credit. EDDY'S ELECTRIC — 385-7666

LICENSED ELECTRICIAN WILL do new wiring, rewiring, stove repair, 479-9765.

ELECTRICIAN, FREE EStimates. Call Bernie, 386-1094.

Excavating

EXCAVATING, LAND CLEARing, road building, demolition, sand and gravel equipment rentals, 24-hour service. Radio controlled.
O.K. Trucking Co. Ltd.
Bus. Office, 2840 Nanaimo, 386-3474
Dispatcher, 2720 Turner, 382-6136.

385-8198
4 BROTHERS — ALL AREAS
FREE ESTIMATES — ANYTIME
Levelling, backfilling, lawn preparations, tilling, Bobcat Service.

MATTSON BOBCAT SERVICE
Basements, post holes, landscaping, septic fields. We do it all. For an estimate call 384-0277.

DICK MORTON EXCAVATING
Quality work — reasonable rates, backhoe rental, septic fields, sewers and drains. 479-8480.

GORD'S BACK HOE SERVICE. 310 John Deere, all types of jobs. Reasonable rates. Will work anytime. 592-7921, 478-2150.

JUAN DE FUCA (BOBCAT) SERvices. Landscaping, backfilling, etc. 388-5464. Pager 623.

ROBERTSONS EXCAVATING — 450 Case, land clearing, bulldozing and backhoe. 595-8530.

LAND CLEARING, BULDOZING, selective logging. Standing and felled timbed wanted. 658-5046.

BISSENDEN EXCAVATING, SEPtic fields, drains, etc. Reasonable. 598-4490.

MCCREEDY BACKHOE — BULLdozing. Septic fields, hauling. Good rates. 479-3065.

Fencing

ISLAND CHAIN LINK FENCING LTD.
Fencing in wire or wood
Small jobs a speciality
477-0332

EUROPEAN CRAFTSMAN., ALL types of fencing and repairs. Guaranteed work, 721-3759 Gordon Head.

PACIFIC LINK
Chain Link Fencing, supply or expert installations, 388-6275 pager 806, or 642-3152.

FENCES BUILT AND REpaired, any style, free estimates. 382-2732, 478-1050.

PACIFIC FENCING 592-4161
Chain link - wood - screen block.

Flooring and Sanding

M & M FLOOR
COMPLETE FLOOR CENTRE
Hardwood, Carpets and Linos
532 William St., 384-0343
Nights: Al 386-3078—Mike 652-4308

GARDENING
jack beastall

Why Isolate Hydrangeas?

Of the many kinds of hydrangeas which can be successfully grown in this climate, the large round heads of Hydrangea macrophylla are the ones seen in most gardens.

This is the only hydrangea which is sensitive to the soil in which it is grown, a good pink form changing to a good blue when planted in soil giving a moderate acid reaction.

In a lime soil (base reaction) the flowers will remain pink, and in the neutral to slightly acid soil found in most local gardens it produces flowers of various purple hues

Hydrangea macrophylla (hortensis) is used for the much admired blue and pink potted gift plants, which is probably the reason for it being so common in gardens. But when it is planted from the pot into the garden the first flowers it produces are far from the blue or pink of the original potted plant.

The growers of the potted plants use two distinct soil mixes, one moderately acid for the blue plants, the other well along the base, or alkaline, scale.

These potting mixtures can be closely controlled, also adjusted as needed when the first florets open to improve the tone of pink or blue.

This has resulted in the oft repeated statement that pink hydrangeas in the garden can be changed to blue and vice versa.

I question whether those gardeners who feel they must have a blue hydrangea realize the amount of chemicals needed to create the necessary acid conditions for an outdoor plant could, and probably would, have an adverse effect on adjacent plants.

Many instances of plants within a border or bed failing to flourish as they had for years past, or gradually dying, have been traced to an attempt by the gardener to change the color of a hydrangea, and the trouble has resulted from the changed conditions of the soil.

Few gardeners seem aware that the finest blue hydrangeas are not H.macrophylla growing in an acid soil, but the blue form of a cultivar which does not change color.

It is possible these have been admired in public parks and private gardens without realizing they are a different hydrangea to the plants being grown at home.

Complete satisfaction with color changing can only be obtained when the entire bed is isolated from other beds and devoted solely to one kind of plant, or associated with plants known to prefer the same soil reaction.

Another possibility is to follow the practice of the balcony gardener and grow the hydrangea plant in a large tub or planter filled with a soil mixture to which the correct chemicals, or lime, have been added in a quantity to give the desired color.

This is the best suggestion because it is easier to adjust and maintain the soil reaction in a container than it is in a bed where the soil interacts with adjacent untreated areas and therefore is constantly changing.

36 BUSINESS SERVICES and DIRECTORY

Furniture Refinishing

WILFRED GENEST. REPAIR and refinish all types of furniture. 32 years of experience. 595-1054.

Gardening

385-8198
4 BROTHERS — ALL AREAS
FREE ESTIMATES — ANYTIME
Rototilling, yard cleanups, power racking, aerating, new lawn preparations, etc. Bobcat service. HAY! Lawns, fields, vacant lot. Equipment for all this, we got Weeds, Brush, Short and tall. Call us, we can cut it all. HOURLY RATES OR MONTHLY CONTRACT. DEPENDABLE.

CREATIVE LANDSCAPING
Designing, and artistic layouts. Free estimates. Residential, commercial. Maintenance, cleanups. Dutch horticultural background. Over 25 yrs. experience. 477-7982.

Garden Clean-Up
Digging and edging beds, rototilling, power raking, new lawns, garden maintenance and landscaping. 13 years experience. 595-2500.

RELIABLE GARDENER, hedges, evergreens and ornamentals, pruned and trimmed. Garden cleanup, mowing and lawn care. Also, monthly maintenance. For fast free estimate, call 478-6781.

EXPERIENCED GARDNER, REliable, honest and neat in appearance has time for a few more customers, $7 hour. Oak Bay area preferred. Call 592-1433.

EXPERIENCED GARDENER will do lawn and watering while you are away on vacation. $4 per hour. $3.50 for pensioners. 592-9400 evenings.

DUTCH LANDSCAPERS
New lawns, cleanups, low maintenance, gardens, planting, designing, rockeries. Free estimates. 478-1023.

RELIABLE, RESPONSIBLE PERson, specializing in long grass cutting, chain saw work, lawn and garden maintenance. Call Murray, 598-2185.

LAWN CUTTING, GARDEN clean-ups, refuse removal, pruning, regular maintenance service. 479-8807, 388-4413.

LICENSED GARDENER
Clean up, pruning etc. Gardening year round by contract. G. Barta 474-2680.

ROTOTILLING AND LAWN maintenance for small garden tractor, 479-3679. Call Al.

ENGLISH GARDENER, FULL maintenance, pruning, 30 yrs. experience, 656-3259.

POWER RAKING, GARDEN cleanup, large truck. 479-4067 after 6 p.m.

Glass and Glazing

WINDOWS
Change wood to aluminum, single to thermo with Everbrite. Phone 384-1423, 658-8817 evenings.

Handymen

JOHN THE HANDYMAN
Journeyman, electrician. "Jack of all trades". Phone 595-4842 if no answer call 388-4413.

RENOVATIONS, SUNDECKS, carpentry, household plumbing and repairs. Ron: 479-9716, 592-4324.

1-2-3 CLEANUP AND GARDENing services. Reasonable rates, it's as easy as 1-2-3. 477-2129.

Hauling

3-TON DUMP, GENERAL HAULing, cleanups, topsoil, etc, Reasonable. 385-7965.

CLEAN-UPS AND HAULING. Gravel, sand, topsoil. Eugene, 383-3528.

Home Improvements

SOMERSBY
Manufacturers of wooden windows, thermo or single glazed. Repairs to anything in wood. Finished lumber and mouldings.
Cr Hillside and Bridge 388-6645

BEAUTIFY YOUR HOME WITH Z-Briggs, new spanish look for your fireplace, very reasonable prices, free estimates. Call 388-6867.

Custom Kitchen Remodelling!
Vinyl Panels — New Units!!
JULY DISCOUNT MONTH!!!
U-Do-A-Door 382-3224

RED RAIN ENTERPRISES PROfessional home renovations, reasonable prices. 384-5948.

Landscaping

BARKER LANDSCAPING LTD.
Lawn specialists, shrubs, rockeries, walls, pools, etc. Lawn and garden maintenance. Free estimates. 595-8323.

385-8198
4 BROTHERS — ALL AREAS
FREE ESTIMATES — ANYTIME
New lawn preparations, seeding, rototilling. Bobcat service.

PORTUGESE LANDSCAPING, stone work, rock walls, fireplaces and landscaping. Free estimates. Reasonable prices. 595-5439.

SCOTIA LANDSCAPING, REtaining walls, facing, patio slate, landscaping, 385-4874.

DUTCH LANDSCAPERS
Free estimates. 478-1023

Lawn Service

385-8198 4 BROTHERS
Small lawns to acreages See our ad under gardening.

Masonry

TOP QUALITY MASONRY AT reasonable rates. Fireplaces, chimneys, bricks, block and stonework. Guaranteed. Phone Armando's Masonry, 595-7327.

PORTUGESE MAN WITH 10 years experience. Quality work in landscaping, stone work and brick work. For free estimates call Vic Paulo 477-2831.

TAVARES STONEWORKS. FIREplaces., walls, slate patios, concrete work, brick work, etc. 592-4647.

25 YEARS EXPERIENCE. brick, block, stone and slate. Chimneys, fireplace facings, etc. Phone Doug, 652-5814.

36 BUSINESS SERVICES and DIRECTORY

Masonry

ALL TYPES OF STONEWORK, over 25 years' experience, 386-9195.

Moving and Storage

MOVING?
J AND L
MOVING AND STORAGE LTD.
Full storage facilities. Boxes supplied at cost. Hourly rates or firm price. Big or small, we guarantee all. 388-9323, 8-5 p.m., 6 days a week.

BARRY'S DELIVERY
House, office and apartment moving. Prompt, courteous service from experienced professionals at reasonable rates. Appointments available for month end. Totally insured. Clean new equipment. Call 382-4434.

VICTORIA CITY MOVERS. Phone day or night, confirmed price or reasonable rates. Dependable and courteous. Free estimates, no obligation. Call 384-5129, 384-8075 pager 1116.

FRANK'S DELIVERY
Move and pickup delivery service. $10 an hour. One man $10, 2 men $15.50. Also parcel and courier service available; $1.95 each delivery under 50 lbs. 382-5275.

TREMBLAY AND QUILLAN Moving and Deliveries. Very reasonable rates. Special rate for pensioners, 7 days a week. Phone 384-6436.

DO IT YOURSELF STORAGE
Containerized storage 7½'x7½'x8'. You fill it, we store it. Large savings over cartage Co. prices, 658-8733 evenigs.

G & G MOVERS
Furniture and cartage, experienced and fully insured 385-6221, eves 477-1485.

FLASHBACK CARTAGE. HOUSE hold and apartment moving. 385-1733. 388-6275, pager 607.

MAN AND TRUCK, SMALL moves, haul garbage, clean-up, etc. $8.50 per hour, 385-1829.

MOVING AND DELIVERIES, APpliances, furniture, households. Eugene, 383-3528.

WHY PAY BIG PRICES? EXPErienced, reliable, reasonable. Pensioner rates. 382-5625.

ASTRAL MOVES
anywhere, anytime, reliable, 24 hours. 386-3880.

STORAGE LOCKERS, $10 PER month and up, Phone 388-5714.

MAN WITH VAN WORKS CHEAP, 477-1054 before 10 a.m., after 6 p.m.

Painters and Decorators

BROTHERS PAINTING AND DECORATING
Free appraisals, cost consultant. All types of painting, All types of repairs. Commercial, farm, residential. Lowest rates. Terms. Work guaranteed. 383-8112.

PROFESSIONAL WORKMANSHIP, Written guarantee. Excellent reputation, 17 years experience. Quality paint. Reasonable rates. L.P.L. Enterprises, 652-3582.

WESTERN TEX COATING LTD. ALL TYPES OF PAINTING AND REPAIRS. EXCELLENT RATES. WRITTEN GUARANTEE. FREE estimates. 595-1233.

OLD AGE PENSIONERS PREferred, exterior house painting, a quality job at a reasonable price, phone Garth Glover Painting, for a free estimate, 385-6422.

W. E. FERRIDAY PAINTING, INterior and exterior by experienced tradesmen, no job too small; reasonable rates. Days 384-1513, evenings 477-2843.

PROFESSIONAL WORKMANSHIP — Written guarantee, inspected yearly. Excellent reputation, 17 years experience. Quality paint. Reasonable rates. L.P.L. Enterprises, 652-3582.

EXP. ENGLISH PAINTER
Int. and Ext., 36 yrs. exp.
Paper-hanging, Minor Repairs
Free Estimates, Anytime 478-1810

EXPERIENCED PAINTING AND decorating, inside and outside. Gutter renewal. Reasonable, guaranteed. 388-4630. Free estimates.

EXTERIOR AND INTERIOR painting. Reasonable rates. Free estimates. Call after 5 p.m. 383-9153.

PAINTING AND DECORATING, reasonable rates, satisfaction guaranteed. Terms. 595-4905, 479-2473.

IMMEDIATE SERVICE
Interior, exterior, quality painting and papering. Free estimates. Low rates. 478-0992.

B.M.B. PAINTING AND ROOFING Ltd. Residential and commercial, free estimates, reasonable rates, 642-4522.

DOWSON PAINTING CONTRACTOR, RESIDENTIAL COMMERCIAL; WORK GUARANTEED. Free estimates. 385-6042.

LOOKING FOR AN INEXPENsive, experienced painter? Interior and exterior, no job too small. Call Luis, 384-6104.

WAYNE'S PAINTING AND DEcorating, Finest work at reasonable rates. Free estimates. 386-7419.

WE PAINT EAVES AND TRIM, all interior-exterior painting. Burrowes-Simpson, 385-2820, 386-7097.

HOWARDS PAINTING, SPECIAlizing in residential decorating, for 3 generations. 598-5824.

EXPERIENCED PAINTER needs work. Low rates, interior, and small exterior. 592-0393.

HUSTON PAINTING
QUALITY AND ECONOMY
For free estimates ph. 386-9984.

RED RAIN ENTERPRISES PROfessional house painting and decorating, reasonable, 384-5948.

EAGLES CONTRACTING, PAINTing, renovations, of all sorts, free estimates. 474-1998.

PAINTING, INSIDE AND OUT. General repairs, reasonable. Free estimates. 479-4446.

EXTERIOR AND INTERIOR painting, reasonable rates, free estimates. 383-9153.

INTERIOR EXTERIOR
10 years experience, very reasonable. Call Alexander, 388-6585.

36 BUSINESS SERVICES and DIRECTORY

Painters and Decorators

ISLAND DECORATORS
Painters Paperhangers
Spray Painters
Plaster Repairs
Gyproc Filling
383-9059 Eves. 595-7103

CLARK AND PATTISON PAINTING CONTRACTORS LTD.
Specializing in sand blasting, spray painting, wall coverings and special coatings.
"We Cover The Island"
Victoria 384-8831 384-0443
Nanaimo 754-9321
Courtenay 336-2296

SEMI-RETIRED, QUALITY work, Albert Roberts, 388-5651

Paving

DICKS PAVING, SPECIALIZING in blacktop, jet sealing, and patching. Conditional guarantee. 479-9818 evenings.

Plasterers

STUCCO
New homes, older homes. Reasonable prices. Brook Plastering. Call 478-8775.

FRIEDRICH PLASTERING AND stucco. Patching specialists, older home "renewal." 656-2064.

COLEMAN PLASTERING
Lath, plaster and stucco. 478-9976.

PLASTER, STUCCO, REPAIRS, reasonable. 479-4779, 479-7477.

CEILINGS SPRAYED, STUCCO repairs, no job too small, 477-9498.

Plumbing and Heating

DAVID'S PLUMBING
For all your plumbing needs — including HW tanks. 386-8881.

REPAIRS AND RENOVATIONS. 18 yrs. experience. Low rates. 24 hour service. 652-5813.

HOUSEHOLD PLUMBING
Qualified, Fast, reasonable. References. 478-1841.

GUARANTEED, GOOD, LOWcost work McKinnon Plumbing, 595-8056.

ANY TYPE OF PLUMBING reasonable rates, reliable plumber. 24-hour service. 477-5742.

Roofing and Siding

MC TAGGART ROOFING
Cedar shakes, shingles, asphalt shingles, reroofing. Free estimates. 721-5249 after 4.

PARKER JOHNSTON LTD.
1855 BLANSHARD. 382-9181.
"Roofing Victoria Since 1935"

TIP TOE ROOFING
Cedar shakes, shingles, asphalt shingling, call 382-5954.

NEIGHBORHOOD ROOFING AND siding. Phone Bill after 7 p.m. 388-7905.

HESLOP BROTHERS ROOFING, reroofing experts, reliable and reasonable, 479-3274.

Signs

FOR FAST AND EXPERT SIGN service. Free estimates. 478-0163.

Sundecks

Duradek
Permanent Sundecks
478-0641
Vinyl sundeck floor covering for old or new decks. Free estimates.

7 OAKS WATERPROOFING SYStems. New and old sundecks, factory approved applicators, CMHC approved, materials, "Guarantee" in writing. For free estimates phone Doug 478-7552.

WESTERN TEX COATING LTD. PROFESSIONAL INSTALLATION OF DECK COATING FOR NEW OR OLD DECKS. FREE ESTIMATES. 595-1233.

Tailors

SORENSON'S TAILOR AND DEsigner, specialist in ladies suits and coats. Men and Ladies alterations, 2230 Oak Bay Ave. 598-2115.

OAK BAY TAILORS
Tailoring, alterations ladies and men Quality leather alterations. 1826 Oak Bay Ave. 598-4131

SUPERIOR VALET SERVICE
Alterations, repairs, dressmaking, O.A.P. rates. 616 Admirals. 383-3211.

BRITISH CUSTOM TAILORS
1311 BLANSHARD 383-2632

Tree Service

MT. VIEW TREE SERVICE
"Everything in Trees"
Fully insured, 479-3873 (24 hr.)

SKIPS TREE SERVICE, VERY reasonable rates, free estimates. 479-5342.

CUSTOM FALLING AND TOPping. Fully insured. 385-7013 anytime.

BIG WIND TREE SERVICE
low rates 388-6115

TREE WORK, ANY AREA, rates negotiable. 383-4435 anytime.

Upholstery

ACE UPHOLSTERY
477-0455
Quality workmanship. European craftsman. Free estimate.

FURNITURE UPHOLSTERED and repaired, workmanship guaranteed, reasonable rates, free estimates. 388-5936, evenings 386-8670.

Vacuum Repairs

FILTEX VACUUM SYSTEMS, 383-0242, Fred Blake, Apex Agencies. 576 Yates.

Window Cleaning

OLYMPIC WINDOW CLEANERS
We're the best and for less. 479-8767.

WINDOWS WASHED. AVERAGE house $9. Call 478-9461. Thank You.

38 TRAVEL

GOING ON A HOLIDAY TO MAUI?
Luxurious 1 and 2 bedroom units, fully furnished on beautiful sandy beaches. Off season rates available now. April 15-Dec. 15 '78.
WANT TO RENT A CAR?
Cars available with rental of unit or without unit. Off season rates available now.
For further details phone:
Iolani Holdings Ltd. 382-6042

UNIQUE WEST COAST EXPERIence. Six day trip combining float plane flight to West Coast with hike down north section of West Coast Trail, and canoe trip through lovely Nitinat Lakes. Departures from Victoria 6th and 13th of August. Send brochure to Tsusiat Travel, General Delivery, Sidney.

Kaanapali Beach Maui
1-bedroom condominiums on beautiful white sand beach. Call 479-7117 before 5 p.m. or 382-7642 after 5 p.m. and weekends, ask for Percy or leave message.

MAUI
Deluxe 2-bedroom fully furnished condominiums located on a safe sandy beach. Available June 1 to 30; also August and September. OK Trucking Co. Ltd., 386-3414.

WANTED TOURING PARTNERS for bicycle camping trip to South America in September. Phone 479-3867 for Paul.

WAIKIKI — $369
14 Nights — Air and Hotel
Western Canada Travel 382-6160

WAIKIKI ONE BEDROOM condo available October, November, December. 388-6474.

LADY LOOKING FOR RIDE back to Toronto. Will share the expenses. 384-1668.

39 PERSONALS

ISN'T THERE A LOVELY pretty lady from 25-40 who is honest, kind, considerate, healthy non-smoker who would like a beautiful lasting relationship with a Christian gentleman early 40's who is healthy gentle, thoughtful, kind, considerate, talented, loves children and outdoor life, photo please if possible. Confidential Victoria Press Box 507.

GENTLEMAN WITH LIVE aboard power boat for summer cruising would like to meet lady 55-65 with love of outdoors, etc., to enjoy life together. Object matrimony. Victoria Press Box 450.

SINGLE MALE, MID 50'S, steady worker, would like to meet single female, same age, for mutual sharing of a simple life. Accommodation all found. Victoria Press Box 451.

WIDOWER, 67, 5'10", HEALTHY, sincere, has own car, apt., self supporting, wishes to meet widow, 60 to 65 for companionship. Victoria Press Box 504.

PETITE REFINED WOMAN seeks male, age 45-55, fun loving, Hoping for companionship and laughter instead of loneliness. Victoria Press, Box 452.

GENESIS COMMUNITY — OR anyone knowing location of, contact 479-1260. Antwerp arrivals wish to communicate.

ELDERLY LADY WISHES TO hook rugs or wall hangings. No charge. 383-8893.

DIAL-A-PRAYER
Distressed, discouraged, lonely, phone 595-3635.

WHO CARES IF YOU ARE pregnant? Birthright does. Phone 384-1431.

SOMETIMES A PROBLEM hurts less if you share it. We listen. NEED Crisis Line, 386-6323.

40 BUSINESS PERSONALS

THIS MAY CHANGE YOUR LIFE
Let us teach you to be a fully qualified bartender or barmaid in a 6-week special course. Day or night classes. This profession will give you freedom to move and travel. There are cocktail lounges and hotels everywhere. For information call 595-4670. Register at the Red Lion Inn, 12, 13, 14 of July, Room 118, between 4 and 7 p.m.

NAILS NAILS NAILS
Beautiful new product, no worries of your own nails being ruined. Super for nail biters or just wanting long nails. Fully qualified Perma Nail Operator. 385-9091.

DIVORCE EVIDENCE OBTAINED
Professional service, reasonable rates, government licenced and bonded. Free estimates. 383-3311 24 hours.

WAKE UP
Do you need a wake-up service? Let us wake you up anytime of day or night by telephone. Call Danube Management Company 592-7072.

DR. MAGOO'S DETECTIVE AGENCY
E.S.P. International, S.O.S. Australian spaceman, 1003 Vancouver St. 3rd Floor, Confidence, Canada.

BRITISH PSYCHIC LES DUKES is available for private readings for the last time in Victoria. For appointment please call Mrs. Dukes at 384-8773.

FAIR PRICE OR TRADE IN EXchange for professional workmanship in your off hours, will also purchase items you may wish to sell. Call after 6 p.m. 595-5376.

FLYSCREENS, QUOTED AND fitted. Also patio screen doors, Long established, Phone H. Duncan Ltd., 385-4258.

HEADLINERS NEW LOCATION 850 Blanshard offers Lee permanet nails, $22.50. Fill $11.25. Sandra 388-6364.

ROAN SOUND PRODUCTION. Tape Duplication, Recording Services, Weddings, meetings, etc. 384-6110.

HYPNOSIS THERAPY
Stress, personal problems
CALL INSIGHT, 595-8782

DIVORCE PAPERS, DOCUments, manuscripts, etc., expertly typed. Phone 386-9617.

NELS TODD YOUR NEXT HAIR stylist, Now at 230 Menzies St. 383-2615.

MRS. PAYN-JONES, TRANCE medium, questions answered. 386-3603.

40 BUSINESS PERSONALS

KNITTING, CROCHETING AND craft articles wanted on consignment by Jan's Knitworld Ltd., 24 West Burnside, 385-5018 or 385-5159 evenings.

LONELY? WRITE WORLD DATing Agency; confidential. 1315 Blanshard St., Victoria.

CASH FOR REFRIGERATORS, freezers, ranges, washers, dryers, dishwashers. 592-4222.

CARD READING IN DEPTH
652-1765

EDUCATION

TUTORING — PROFESSIONAL help by experienced teacher. French, math, new and old methods. 598-2331.

60 FUEL

WOOD - WOOD
One big load mixed wood, $9.95.
One big load mill wood, $28.95.
BEST FUEL 384-5524

FREE FIREWOOD FROM CONstruction site. 595-1543 between 8 a.m. to 4:30 p.m. or 1021 Pemberton Rd.

SPLIT ALDER FOR SALE, quick delivery. 642-4429 or 642-5181 evenings.

TIMBER

WANTED TIMBER
FELLED, BUCKED or STANDING
Fir, Cedar or Hemlock
Ideal Sawmill Ltd. 385-0441

STANDING OR FELLED TIMBER wanted. Selective logging. Bulldozing, and land clearing. 658-5046.

TIMBER WANTED STANDING or felled. Top prices paid. 385-7013 anytime.

FALLING CONTRACTS WANTED. Ready to go, 385-7013, anytime.

65 BUILDING SUPPLIES

HOME LUMBER & Building Supplies
470 Ardersier Rd.
385-8711

Duroid Shingles
210 wt No. 1 Asphalt self seal. All colours in stock, per sq. $21.95

INSULATION
FIBERGLASS

PRICE PER 1,000 SQ. FT.	
R12—4"	$140
R20—6"	$240
R28—8"	$320

GYPROC SPECIAL
Price per 1000 Sq. Ft.

½" GYPROC	$110
⅝" FIRESTOP	$135

STD FIR PLY

4x8—⅝ T and G	$11.95
4x8—½ Std.	$ 9.95
4x8—⅜ Std.	$ 7.25
4x8—¾ Std.	$12.95

SANDED FIR
4X8 PLYWOOD

G.I.S.	Factory
$ 9.25, ¼	$ 6.95
$11.95, ⅜	$ 9.95
$13.95, ½	$12.50
$19.95, ¾	$15.95

D UNSANDED

4x8—5/16	$ 5.50
4x8—⅜	$ 5.95
4x8—½	$ 8.50
4x8—⅝	$ 9.50
4x8—¾	$10.95

Framing Lumber
STD. & BTR. FIR
Price per 1000 FMB

2x4—6'	$125
2x4—92¼ Pet stud	$279
2x4—8'—20'	$269
2x6—8'—14'	$279
2x8—8'—14'	$279
2x10—8'—24'	$320
2x12—8'—20'	$320

Deliveries made anywhere on Vancouver Island and Gulf Islands. Before you buy compare our prices. For quality, service and guaranteed savings, phone:
386-3374
385-8711

SAANICH LUMBER YARDS

12x20' Garage	$360.00
Roofing extra	
8'x10' Greenhouse	$270.00
6'x7'6" Garden Shed	$210.00
Work Bench Materials	$ 14.00
Pram Dinghy Kit	$ 57.00
4x6 Compost Box	$ 11.50

— SABOT KIT 7'1" —
3041 Douglas St. 385-2486

CRESTWOOD CABINETS
REMODELLING?
Free estimates. Phone 384-1191. Largest display of kitchen and vanities in Victoria. Factory and showroom 141 Skinner St.

BUILDERS
Damp-proof concrete foundations, quicker, better, and cheaper, with high pressure asphalt spray. 658-5122. WESTERN FORM RENTALS LTD.

65 BUILDING SUPPLIES

JUBILEE BUILDING SUPPLIES Ltd.
Building Your Oyn Home?
Then: Check with Jubilee
For the Package Deal
Framing Lumber
Trusses — Windows
Doors—Insulation
Finishing Materials
Drywall — Appliances
Floor Coverings
Kitchen Cabinets
Let Jubilee Help
Build YOUR Home
(Opposite Town & Country next to MacDonalds Bakery)
OPEN SATURDAY 10-3 P.M.
574 Culduthel Rd. 388-5412

Butler Brothers Supplies
2046 Keating X-Road
652-1121
No. 1 rough fence boards. Full 1" thick, 6, 8 and 10' lengths.
1x6, 12½c per ft.
1x8, 16½c per ft.
1x4-8' KD Spruce 4 strapping, dry backing, fence pickets etc., $150. per M or 5c per lin. ft.

NORSECRAFT HARDWOOD Industries Ltd.
383-4233
IMBUYA
PERUVIAN WALNUT
ALSO — OPEN SATURDAY
541 David St. 383-4283

IMPERIAL BUILDING MATERIALS LTD.
The Builders Supply House
2955 Douglas 386-1401

VICTORIA KITCHEN CENTRE FOR
CITATION CABINETS
—RENOVATIONS—NEW HOMES
See Our Showroom Display at Cubbon's on Cook or Colwood or Phone 388-4623

PLAZA PAINT POT
3645 Shelbourne 477-4222
Wall paper-paint-supplies
C.I.L. PAINT our SPECIALTY

70 MUSICAL INSTRUMENTS

THE FAMILY
that plays together
STAYS TOGETHER
NEW PIANOS from $1795
ENQUIRE about FAMILY LESSONS

CASCADE PIANO & ORGAN
EXCLUSIVE agents for GALANTI GULBRANSEN, KIMBALL
In Hillside Mall
595-4124

WE CARRY
Vancouver Island's most complete stock of sheet music and books. Try us at
NELSON'S MUSIC
1315 Government 385-9728

Baldwin Music Gallery
388-4034 (207) 3400 Douglas
Special prices on Grand Pianos through to July 31.

PIANOS
MASON AND RISCH, Lesage pianos, many models and finishes.
Used Electronic Pianos
BERNIE PORTER MUSIC
725 CALEDONIA 382-9542
OPEN NIGHTLY 'TIL 9 P.M.
CLOSED MONDAYS JULY AND AUG.
SATURDAY 5:30-FREE PARKING

Only Hammond
Has a NOTE-A-CHORD. A new exclusive innovation that makes learning to play left hand chords easy and fun
Gleeson Music City
HOME of HAMMOND ORGANS
714 FORT 388-9632

EATON'S
CASH FOR
USED PIANOS
PHONE 382-7141
LOCAL 230

ONLY THE BEST
Guitars, basses, amplifiers, P.A. systems, pick-ups, parts, and accessories.
SOFT SOUNDS MUSIC
2031 OAK BAY AVE.
10-5:30 Mon.-Sat. 598-1524

USED KAWAI ORGAN
$988
KAWAI KEYBOARD STUDIOS
At The Bay 385-1311

RICHARD DENZIL
PIANO TUNER — TECHNICIAN
Regulation, repairing, rebuilding.
388-9295

COMPLETE P.A. SYSTEM INcluding amp, two columns, 2 mikes, 2 stands. Half price at $400, 385-1141.

ALLISON PIANO
Tuning, moving, rebuilding, refinishing, restored Grands for sale. 384-3935.

JULY IS NOT TOO EARLY TO reserve your school band rental instruments for Sept. '78 at HALL and FAIRFIELD, 728 Fort, 385-3307.

ALLISON PIANO
Used pianos wanted. For restoration and not quick resale, 384-3935.

NEW 50-WATT YAMAHA AMPLIfier with tube sound, and much tonal response. $300. 388-9468.

HONKY TONK PIANO, 1904 bell, good condition, $950, 595-7966, after 5 weekdays.

ORANGE OF ENGLAND, AMPLIfier, Celestion speakers, variable wattage, tubes, 384-0775.

SMALL KAWAI ORGAN AND bench, 2 keyboards, 13 pedals, in new condition. 384-1005.

SOUND SOURCE CABINET WITH 2 100 watt 12" Altec Lansing speakers. $350. 384-5045, after 5.

L.P. CONGAS AND CASES. GIBson bass. Fender Telecaster 479-1364, 384-9876.

ROGERS L-5 DRUMS — ZILDIAN cymbals — ghost pedal $1200 firm. Apt. 21 — 1742 Newton.

WANTED: APARTMENT SIZE piano, good condition, phone 595-1502.

70 MUSICAL INSTRUMENTS

FACTORY PRICE REDUCTION
on Conn organs. Models 290 and 308.
290 Was $2695. Now $1995
308 Was $2995 Now $2495
Here's Your Chance To Save
Ask for Lann Copeland
SOUND OF MUSIC PIANO AND ORGAN CENTRE
1517 Quadra 383-0239

EATON'S
Specialists in
HAMMOND ORGANS
For Over 20 Years
Four Teachers Available
Use Your Eaton's Account
Main Floor Eaton's
Home Furnishings Building

HAMMOND ORGAN M-2, EXcellent condition, $690. Must sell. 598-5561.

PIANO FOR SALE, $600.
658-5555.

GUILD D-50 WITH CASE, EXcellent condition. $500. 474-2747.

71 MUSIC TEACHERS

LESSONS
and Service. Most instruments
BERNIE PORTER MUSIC
CLOSED MONDAYS JULY AND AUG.
725 CALEDONIA 382-9542

SCOTT PIANO AND ORGAN
Register now for Summer Music Lessons.
386-2434. Blanshard at Johnson

EXPERIENCED SINGING teacher, University area, phone Mrs. Doreen Thompson, 477-0915.

77 MOTORCYCLES

1973 KAWASAKI H-1 500, chrome chambers, K-91 tires, extra chrome, Rickman ¾ fairing, K and N air filters, excellent running condition, asking $1100, must be seen, 383-7582, ask for Dallas.

XL350
Honda trail, 1977 model, as new, less than 1,000 miles, helmet and gloves included. 595-6894.

'74Yamaha 400MX
Only 11,000 RM. Complete with helmet. First $1100. ESQUIMALT AUTOMART LTD. 480 Esquimalt Rd., 382-7195. D-00856A.

POWERTOWN M.C.
Service to all Makes. Hi-Performance parts. 384-1249 D199169A. 614 Grenville.

1974 500 CC KAWASKI, LOW mileage, excellent condition, roll bar, full shadow royale, fairing, side baskets, back rest, $1000. 382-9498.

1973 KAWASAKI H2 750 — CUStom paint, chrome, K91 tires, K&N air filters. Konis, Rickmon ¾ fairing. Excellent condition. Must be seen $1500. Call 383-7582.

1975 500 YAMAHA, 5,000 MILES, 4" front extension, short pipes, good condition, $1300 or best offer. Phone between 5 and 6, 382-8409.

76 BMW R90S, 900 CCS, Krauser bags and bars. 5,000 miles. Like new. Smoke black R90S gas tank $225. 383-1741.

MOPEDS - 18
Models. Test ride. Island Motor, 385-3515, 602 Esquimalt. D1920A.

TWO 1972 YAMAHAS, ELECTRIC starts, one running excellent, other has new pistons and rings. $450 or best offer or trade for trail bike. 642-3007.

73 903CC, KAW, FULLY chopped, has won many shows, asking $5,000. Much more invested. Trades considered. 3996 Cedar Hill Rd.

1973 HONDA 750, 836 KIT, NEW paint, new rubber. Custom seat. Harley short spokes rear. Many extras. $1300 or best offer, Darcy, 721-3892.

HONDA 750K, WEBERS, DRILL discs, Mulholland shocks, TT100, fairing, custom print, etc. $2150 or best offer. 384-7952 after 4.

1976 HARLEY-DAVIDSON DRESSer, Liberty edition, with new paint, chrome, striping, CB, clock, and more. $6,000 or best offer. 642-3753.

1972 HONDA XL250, RINGS, torque exhaust, tires and cam recently. Terrific shape, offers, 477-3325.

1976 HARLEY-DAVIDSON DRESSer, Liberty edition, with new paint, chrome, striping, CB, clock, and more. $6500 or best offer. 642-3753.

77 SILVER YAMAHA 750, Shafty with matching Vetter Faring, $3500 new, sacrifice $2500. Nice bike. 388-4066.

VICTORIA HONDA
HONDA, BULTACO, HARLEY
2851 Douglas St. 386-8364
DL 01953A

BROOKLANDS MOTORCYCLES
HARLEY-DAVIDSON — HONDA
937 Fort. DL 1271 383-5926

FREDERICK MOTORS
SUZUKI—KAWASAKI—BMW
616 Queens DL-00834A 383-0823

1966 NORTON ATLAS 750 CC, good condition, best offer, 383-1882 after 5.

KAWASAKI KZ750 1976, PERfect condition, $1900 firm. Paul. 382-5607.

K. J. KAWASAKI
2940 DOUGLAS
385-0323 DL-01836A

FOR SALE: 1956 HARLEY DAvidson Panhead, complete; basket job. $1800, phone 386-9136.

'75 HONDA GOLDWING. 8700 miles. Full touring kit, and burglar alarm. 388-5037.

VERY FAST 250 CC KTM MX, excellent condition, never raced, offers, 478-4641.

125 YAMAHA ENDURO, VERY clean, low mileage, $500. 479-5189 after 5:30.

125 HARLEY, EXCELLENT CONdition. 60 Honda, Bronco minibike, 479-8178.

1969 HONDA 350 TWIN, EXcellent condition, open to offers. Ted, 383-9618.

WANTED: BLOCK FOR HONDA 175 twin cylinder. 478-9373 after 4. EIGHTY

BRIGGS AND STRATTON MINIbike, good condition with helmet, phone 479-6666.

1975 HONDA CB500T, 3,000 MILES, excellent condition, two helmets, $1200 firm. 479-1168.

1975 900 KAW. ONLY 7000 MILES. Many extras. Excellent condition. $2750, 384-6197.

1974 500-4 HONDA WITH ACCESsories, $1050 or best offer. 477-9369.

1977 3.5 HORSE POWER MINI bike, as new. $185. 478-4058.

'72 HONDA CB 100, GOOD shape, $300, after 4, 478-6503.

1978 DT 250 ENDURO YAMAHA 900 KM $1350. 474-2614 after 6.

'77 TY175 TRIALS, $775, 382-2251 after 5.

1972 350 SL HONDA, GOOD transportation, offers. 592-6754.

'77 750 HONDA, SUPER SPORT, Phone after 4:30, 478-0737.

1975 C.B. 500 TWIN HONDA. 388-4473 or view at 532 Bowlsby Pl.

1978 YAMAHA I.T. 250, BEST offer. 479-7372.

YAMAHA 250, OFFERS TO $500, 479-4222 after 4:30.

HONDA 125, GOOD CONDITION, tested, $250. 477-2264.

'65 HONDA 90CC. CAN RUN AS is. $45. 592-3151.

1976 100 CC INDIAN. AS IS, $350. 642-5345.

1974 TRIUMPH 750 TIGER IN real super shape. $1,495. 383-8985.

77 MOTORCYCLES

NEW BIKE SALE

77 MODELS

(1) XS 650 YAMAHA	$2049
(1) TY 175 YAMAHA	$1039
(1) DT 125 YAMAHA	$ 939
(1) TS 185 SUZUKI	$ 999
(1) DS 100 SUZUKI	$ 699
(1) Z50 HONDA	$ 469
(2) CT 125 HONDA	$ 939

78 MODELS

HONDA CB 750F	$2899
HONDA CB 750K	$2699
HONDA XL 100	$ 939
HONDA XL 75	$ 699
HONDA XR 75	$ 689
HONDA CT 70	$ 639
YAMAHA DT 250	$1399
YAMAHA DT 175	$1199
YAMAHA DT 100	$ 789
YAMAHA GT 80	$ 599

All Prices Include FR and PDI.

Free Accessories
With The Following
78 MODEL
HONDAS

CB 550K $2449
includes carrier, backrest, safety bar and 2 helmets.

CB 400T $1539
includes carrier, backrest and helmet

CM 185T $1249
includes safety bar and helmet.

CB 125S $939
includes helmet and gloves.

ARRIVING SOON
A Small Shipment of
YAMAHA
650 SPECIALS
Last Shipment at the Old Price!

USED SPECIALS

78 HARLEY FLH 80 $6495

78 HARLEY FXS Lowrider $5699

77 KAW 1000 $2999

Plus over 50 other used Bikes to choose from. All sizes and prices.

AT
MULLINS MARINE
SALES LTD.
382-1928 D-00365A
925 Yates St.

1970 TRIUMPH TR6 650, IMMACulate, everything new, $1500. 383-5968.

HONDA TRAIL 70 MINI BIKE, good condition, $350. 477-4463.

78 BICYCLES

GIRLS OR LADIES FOLDING BIcycle, excellent condition, $50. 478-3021.

WANTED: MENS APOLLO 10-speed bike, must be in good condition, 658-5935.

BOYS BRC, 5 SPEED, EXcellent condition, lights and extras. 479-3104.

78 BICYCLES

REWARD
Sekine 25" Green 10-speed, black fenders, leather saddle, lost near Quadra and Finlayson Streets. Phone 385-7005.

LADIES 10-SPEED FRENCH MOtobecane. Excellent running order. Just tuned $130. 388-6629 and keep trying.

WEBSTER'S BICYCLE REPAIR (one day service), pick-up and delivery (free). Monday-Sunday 8-6. 384-0181.

DEALER FOR RALEIGH, C.C.M., Shields, Nishiki, B.R.C. — Tiger. Open 8 a.m. - 8 p.m. Sun. 12-5. Reno Bikes, 384-5614.

MENS' APOLLO 10 SPEED, $125, Womans' Raleigh 5 speed, $110, Childs' Hustler 3 speed, $20, 112-743-9235.

BOYS' HUSTLER BICYCLE, good condition, basket, chain guard, and horn. $30. 477-5776 after 5 p.m.

10 SPEED. $100 OR OFFERS. 388-4175.

GIRL'S BICYCLE, VERY GOOD condition, $30. 477-0614.

LADIES' 3-SPEED BIKE. 382-0570.

18" BOYS AVANTI 5 SPEED, $45 or best offer. 652-2913.

MAN'S 10-SPEED BICYCLE, EXcellent condition, $60. 385-1141.

80 BOATS and MARINE

CRUISER
32' Displacement hull, yellow cedar planked, sleeps 6, oil stove, two sinks, separate head, radio phone, CB, AM radio, sounder, other electronics, fiberglass decking. Excellent fuel economy at 1½ gallons per hour. A unique vessel in excellent condition. Much hardwood and brass. Offers on $13,600. Call 384-7687.

"Van Isle Marina
DELS OLJE
The new efficient way to treat and finish your teak and other woods. Obtainable also at SAILTREND, BOSUN'S LOCKER, McQUADES, MITCHELL AND ANDERSON (SIDNEY).
VAN ISLE MARINA CO. LTD.
Box 2130 Sidney, B.C.

29' MARINER
Spacious Command Bridge, Intercom, recording depth sounder, automatic pilot, radio, tape deck, power winch, pressure hot and cold water, head and shower, fridge, stove with oven, twin economical motors with low hrs., docking lights. Price reduced to $27,500. Boathouse can be bought. Office, 595-1535, Res. 592-4186.

BARGAIN! EXCELLENT 22' 1976 K & C Thermoglass, 188 Merccruiser. Hardtop, bulkhead, full galley, sleeps six, head, safety-oriented. Newly bottom painted, C.B. set-up, swimgrid, moorage, extras. Steal at $11,475. For tryout, 652-3802.

36' CRUISER, CEDAR OVER oak, 8-knots cruising, 110 h.p. diesel, sounder, auto pilot, oil stove, CB, electric anchor winch, 100 fathoms ½" braided nylon, 90-gal-stainless steel water tank. Completely rebuilt past few years. Asking $24,500. Phone 245-7896.

16' CABIN CLINKER
20 H.P. Johnson, electric start, wipers, lights, marine compass, remote controls, glassed bottom, jackets, cushions, extinguisher, trailer, downrigger, net and more. Moored at Beecher Bay: $875 firm. 383-3385.

14' FIBERGLASS, WINDSHIELD, steering wheel, 35 horsepower Evinrude, small wheel trailer with rollers, runs beautiful, $850. 385-8385, 388-6275 pager 877 anytime.

20' CABIN CRUISER WITH REbuilt Volvo inboard-outboard 120 hp., canopy top cockpit, new mattress in cabin, many extras. Ready to go. $2,150. or offers. 656-3277.

NEW 24' SURFER, 233 MERC. Cruiser, galley and head. Manufactured on Vancouver Island. Must sell, open to offers. Trades welcome. 334-2722 Days; 335-0133 Evenings.

NEW 23' SANGSTER CHINOOK, standup head, galley, 228 Merc. Cruiser. Open to offers, trades welcome. 334-2722 Days; 339-5365 Evenings.

22' CABIN CRUISER, NEW PLYwood hull fiberglass, twin outboard powered, 40 horse and 35 horse Will do 30 mph. $1,500 or nearest offer. 478-8406 after 5 p.m.

WANTED: OUTBOARD MOTOR, 65 hp or bigger or inboard-outboard up to 165 hp. Must be in good condition. Phone 477-8220.

21' CABIN CRUISER, FIBERGlass over plywood, needs work. 50 horse power Johnson outboard. $750. 382-2473.

HOURSTON GLASSCRAFT, 24' cruiser, full option, low hours, a well maintained and economical boat. 642-5350.

40' TROLLER AVAILLABLE FOR charter in mid August till end of season to qualified operator. 382-3534.

DOUBLE EAGLE 18½ EXcellent condition, $6800. Open to offer. 477-3910.

80 BOATS and MARINE

NEW AT NATIONAL
If you think a high performance boat cannot be comfortable — SEE THE NEW SEIDELMANN 25 SAILBOAT. First time shown on the West Coast.
POWER
New SURFER Mk. II. Same excellent hull with much improved interior, including separate head.

NATIONAL
Boat Sales Ltd.
2060 White Birch Road, Sidney, B.C.
V8L 2R1 Tel. (604) 656-3966
AND ALSO AT
False Creek, Vancouver

D J YACHTS
Just listed: 1974 26' NORTHSEA Chrysler Nissan 48 h.p. Dsl., F.W.C., 420 hrs., cruises 7K on 1.1 gal. Exceptionally clean with many extras. Located at Bosun's Sales Dock. Priced to sell at $22,995. or more information on all listings Please Call:
Joyce Omlid and Don White — Bosun's Marina, 656-5558. Randy Boyle — Oak Bay Marina 598-3366. Pedder Bay — 478-1771.

CANOE COVE
YACHT SALES
Open 7 Days a Week
656-5711 656-3918
Eves. 652-4386

STILL UNDER WARRANTY, 24' O-S Bayliner cruiser, only 56 hours, fresh water cooled, 225 Volvo Penta leg, stand up head, cabin heater, two-burner stove, unused, fresh water tank, sink, ice box, swim grid, sleeps 4-6. Moorage paid till 1979. This boat is in immaculate condition, will accept $14,750. After 6 p.m., 479-0458.

36' CATAMARAN
Wharran ocean design. Large deck area. Ideal for sail, cabin, scuba diving. Must sell. A real good buy. $950. Offers or trade. Ronae, 388-4413.

21' GLEN-EL FIBERGLASS over plywood, 100 horse power Johnson, 10 horse power Johnson, 2 bunks, head, $1700. 656-2549.

14' PETERBOROUGH, 20 HORSEpower Johnson, trailer, spare wheel, gas tank, oars, remote controls, $800 or best offer. 478-3447.

WANTED — 4-CYLINDER marine motor, gas or diesel. Phone 652-3271 or 652-3988, ask for Dave.

14½' DOUBLE EAGLE, 33 Evinrude. Downrigger and rodholders. E-Z Load trailer. $1500. 592-9897.

37' WEST COAST TROLLER. 8 ton A licensed. Fully equipped, excellent condition, fiberglassed hull, To inquire phone 474-1450.

17' FIBERGLASS HARDTOP boat, 80 horse power Mercury, Tandem trailer and life jackets. Phone after 6, 478-7096.

14' FIBREFORM, WITH 1976 65 horsepower Merc. Complete with trailer. Excellent condition, $2750. 384-6197.

'74, 70 HORSEPOWER Evinrude, many good parts, 592-3358.

WANTED: 21-26' GLASS BOAT, with bridge, preferably Reinell. 595-8346.

18' ALUMINUM BOAT, 110 Volvo motor, canvas top, EZ trailer, $2,000. 478-0690.

14' FRONTIERSMAN FIBERglass canoe, paddles, and roof racks. $200 or best offer. 384-5848.

15 H.P. MERCURY OUTBOARD, needs work or parts. Running condition, $40. 652-5638.

ZODIAC, 12', 20 HORSEPOWER Johnson, both good condition. Ronae, 388-4413.

1976 7½ HORSEPOWER MERC, 20 hours. Still under warranty. $550. 592-9897.

SEAGULL
Silver Century Plus, only 20 hours, Longshaft, Clutch. $350. 598-7413.

24' SEARAY, WEEKENDER. REpairs and extras too numerous to mention. 386-0543, 478-1098.

WANTED: USED AND DAMaged boats and boat trailers, 656-2549.

BOAT TRAILER, LIKE NEW. 16' capacity, GVW 1,500 pounds 477-4434.

18' EXPRESS CRUISER. C.B., sounder, 140 H.P. Mercruiser. 388-6374.

RARITAN AND CRITTENDEN (brass) heads, need minor repairs, offers, 656-7149.

22' STEEL DOUBLE ENDER cabin cruiser. Moving east 19 July. Best offer. 384-4758.

16' CLINKER, WITH CABIN, phone 478-9179 after 5 p.m.

MUST SELL 21' DAVIDSON Chugger, loaded. 383-2806.

Crossword By Eugene Sheffer

ACROSS
1 Herds of whales
5 Dry; of wine
8 Deeds
12 To gather
13 Past
14 Open vessel
15 Seed covering
16 Large weight
17 Singer Williams
18 Bahama island
20 Immense
22 Pondered
26 Two-wheeled vehicle
29 Edible root
30 Mountain on Crete
31 Pub drinks
32 Sever
33 Eager
34 Japanese coin
35 Kind of lettuce
36 Mountain crest
37 Europe and Asia
40 Helps
41 Musical direction
45 English Quaker
47 Go astray
49 Invalid
50 Feed the kitty
51 Born
52 Polynesian god
53 Russian news agency
54 Poetic contraction
55 Regan's father

DOWN
1 Seize
2 Air: comb. form
3 Disable
4 Unites
5 Rich fabric
6 The self
7 Find guilty
8 Degrade
9 Plan
10 A small child
11 Pen for swine
19 Sign of assent
21 Ohio college town
23 Drench
24 Revise
25 Florida county
26 Refuse of grapes
27 Medley
28 Banners
32 Accede
33 Munitions storehouse
35 Spanish hero
36 Siamese coin
38 Prongs
39 Nostrils
42 Voiceless
43 Entreaty
44 Swan genus
45 Boone or O'Brien
46 Alfonso's queen
48 Biblical name

Average solution time: 24 min.

CUP CHAP BEEF
ARE AIRE ELLA
PAR MAKESHIFT
ELUDE LAE
ARIA PALLS
LOWLANDS DEEP
OVA SCAUP NEA
BEND HIGHBORN
ORDER RILE
TAG OGIVE
MAKESROOM ROD
APIS ABRI OLE
RENT BITS NER

7-11

Answer to yesterday's puzzle.

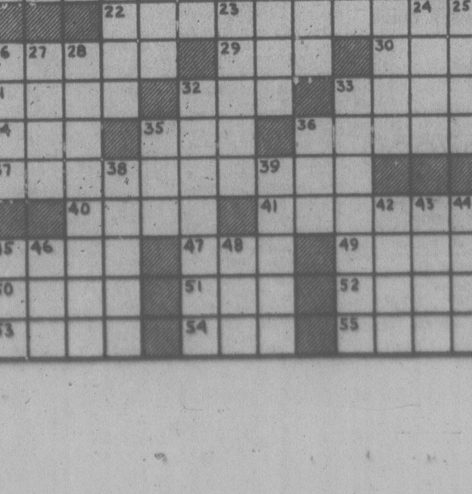

80 BOATS and MARINE

PELAGIC
PACIFIC INDUSTRIES (1974) LTD.
A COMPLETE STOCK OF
FIBERGLASS
AND
EPOXY
MATERIALS
Z SPAR
MARINE PAINTS
428 E. Burnside
VICTORIA
386-1811 386-7814

Salmon Charter
This is a comfortable, go-anywhere cruiser, 2 years old, with a valid "C" Licence. Full price of $36,000 includes 65 commercial prawn and crab traps. Charter in summer, commercial crab fish in winter. Excellent opportunity to make a good living from the sea. Owner is prepared to teach new owner the ropes. Excellent financing available.
Ray Mason — 479-8807, 388-4413

Tollycraft
We have one new 30' TOLLY on order for mid-July delivery. Call us for details.
CEDAR GROVE MARINA
656-2580

HARBOUR MACHINE LTD.
CHRYSLER — VOLVO
Marine gas and diesel engines
Complete Propeller and Shaft repairs
One day service when necessary
Custom Machine and Welding work
31 Erie Street 383-6555

ALMOST NEW
1977 K and C 19' full canvas, C.B., 140 fresh water cooled, Volvo 280 leg, tabs, sounder, stereo 8-track, 65 hours on 3500lb. Calkins trailer, new price $13,500 asking $10,300. 595-8611, 652-1972.

38' MONK OFF-SHORE CRUISER, tri-cabin design, with large fly bridge, 2 steering stations, powered by 671 GM diesel. Well equipped and ready to cruise for summer, to view, call Lorne, days 388-5332.

LISTINGS NEEDED
We have more buyers than boats. Can sell your good used boat (over 20') quickly, commercial or pleasure. Squire Boat Brokerage, 384-3363.

GRAND BANK 36, Trawler Yacht available to purchaser seriously interested in financing ownership through short term charter. Possible trade considered. For details contact National Boat Sales Ltd., 656-3966.

RADIOS—SOUNDERS—RADAR
VHF — Single Sideband — CB radio — Flasher depth sounders — Radar — Chart recording sounders
Sales — Service — Installation.
Ball and Shemilt Electronics Ltd.
1 West Burnside Rd. 386-9414

THUNDERBIRD YACHT SALES
AT WESTPORT MARINA
BAYLINER YACHTS
CHB 34 TRAWLERS
CARVER BOATS
CRUISE-A-HOMES
656-5832

Chrysler—Seagull
OUTBOARDS
Sales — Parts — Service
KEN PRASING EQUIPMENT
478-9313 934 Goldstream

FOR SALE OR TRADE
GRAND BANKS, 36' TWIN DIEsels. 2 cabins, all teak, mahogany and oak. In as-new condition. Will finance. Call evenings, 592-2558 or 592-2613.

1976 23' FIBERFORM HARDTOP with sliding door, 165 horse power, fully rigged for sport fishing and economical cruising, many extras, offers around $12,000, call 656-4454 or, 656-2059.

42' C LICENCE TROLLER, 371 GM Wagner Mk 4 pilot, 2 sounders, 2 radios, Decca radar, new 3 spool gurdies, 4 skate Halibut gear. 478-3051.

65 HORSEPOWER MERCURY outboard, longshaft, with controls, never in salt water, good appearance and running roder, $500. Apply Oak Bay Marina.

READY TO GO
17' custom built 40 and 9.9 Johnson motors. All fishing and miscellaneous equipment included. $1,500, 595-6493.

22' GLAS-PLY CRUISER, INboard-outboard, 188 Mercruiser. Includes E-Z loader trailer. Lots of extras. Sel lor trade for smaller boat. 477-2821.

FIBERGLASS HOUSE BOAT, DEsigned for sea cruising, fully equipped, sleeps six, splendid condition, $13,900. Terms available. 656-5448.

USED OUTBOARDS
Great selection from 2 h.p. to 100 h.p.
GIBSON POWERCRAFT
382-8291

MV CORNUCOPIA 34', ALL DIEsel, radar, radio telephone, depth recorder, stove, fridge, fishhold, etc. Fisherman's Wharf, Victoria. 383-0983.

NEW 21 CAMPION MONASHEE, 190 OMC, head, cutty cabin, and galley pak. Open to offers, trades welcome. 334-2722 Days; 339-5365 evening.

NEW CAMPION HAIDA 24', COMmand Bridge, 235 OMC, galley and head. Must sell, open to offers. Trades welcome. 334-2722 Days: 335-0133 evenings.

OLDER 14' ALUMINUM BOAT, $150. '77 9.8 Mercury shortshaft, with 5 gallon tank, like new, $650. 1970 60 horsepower Johnson, with controls, $700. 642-5731.

REDUCED $5,000. 39' 10.5 TON, (A) Licence, inspected, surveyed, salmon troller, near new diesel, electronics, hydraulics, radar, life boat, $62,000. 478-5321, 479-6212.

SIDNEY OUTBOARD
STERNDRIVE
Mercury Sales and Service
2520 Beacon 656-3221

DAMAGED AND UNWANTED boats and motors, will haul away free, 385-8385, 388-6275 pager 877 anytime.

9.8 77 MERCUR YLONG SHAFT electric start with alternator. As new, maximum 20 hrs. $850. 9-7:30 ask for Rolly 386-8385.

SMALL BOATS MAY BE ACcepted as downpayment on several of our listings of homes. Izik Homes Realty 383-8522.

10 HORSEPOWER, ALBIN GAS engine, 2 cylinder, may be seen running, offers, 383-7828.

1974 19' COBRA HARD TOP, 165 horsepower, inboard-outboard Mercruiser, $7,000. 145 Sims, 386-9504.

17' BRANDLMAYR WITH 95 Horsepower Mercury. $1600 or best offer. 652-1670.

23' V INBOARD, FIBERGLASS on plywood. Sleeps 4. Head, sink and plus. 385-7406.

12' ALUMINUM BOAT WITH 6 horse power Johnson outboard motor, 479-2401.

YANMAR DIESEL ENGINES 30 and 12 hp., new. Vagvolgyi Yachts, 656-1448.

TELSTAR 26' CABIN CRUISER, kit or complete. Vagvolgyi Yachts, 656-1448.

VOLVO PENTA I-O, 240 HP, fresh water cooled, complete. Vagvolgyi Yachts, 656-1448.

YACHT OWNERS CHARTER POOL. Power or Sail, skippered or U-Drive, 24'-110'. 382-6633.

22' REINELL, VOLVO LEG AND engine, low hours on both, galley and head $7,000. 383-9865.

ESTATE SALE 40' FISHING VESsel "Debbie Mac" with equipment, A. and T. licenses. 434-0598.

16' FIBREGLASS AND TRAILER, licenced. New condition $850. Phone 386-3711.

19' GLENELL DESIGN CABIN cruiser, $3400. Phone evenings, 595-6299.

MARINE ALCOHOL STOVE WITH window oven and tank. Never used. $400. 656-7047.

48' WORK OR PLEASURE, planked hull, Cummings diesel power, radar, $12,000. 656-2549.

MUST SELL — INBOARD SKI boat, trailer, best offer. 592-1394.

1973 JOHNSON 2 HP. $200. Phone 383-3318 evenings.

18' SMOKER CRAFT $750. FOR quick sale — 456 Bela St.

80 BOATS and MARINE

PACKAGE SPECIALS

14' DOUBLE EAGLE
—camper top
—wiper
—1200 lb. galv. EZ-loader
—40 hp Merc elec.
SPECIAL $4515

16' SILVERLINE
—built-in tank
—walk-thru windshield
—full top
—1600 lb. EZ-loader
—70 hp Merc elec.
SPECIAL $5945

16' SILVERLINE
—deluxe model
—120 Merc I.O.
—180 lb. galv. EZ-loader
SPECIAL $8170

SEE US NOW AT
MULLINS
MARINE
SALES LTD.
925 Yates St. D-00365A
382-1928 382-4515

GP
"It's The Service That Sets Us Apart"
BAYLINER
HOURSTON
GLASSCRAFT
MIRRO CRAFT
JOHNSON outboards
VOLVO — OMC
Sterndrives — Trailers
Accessories
All At
GIBSON
Power Craft Centre Ltd.
2520 Gov't St. (Near Bay)
382-8291

ZODIAC
Inflatable boats for safety and versatility.
Zodiac Marine Ltd.
DISTRIBUTOR
Sales and Service
388-7444
Rental and Leasing
388-5462
105-1208 Wharf St. Lower level Hartwig Court.
AREA DEALERS
VICTORIA
Oak Bay Marine Sales and Service
1327 Beach Dr. 598-3393
SIDNEY
National Boat Sales
2060 White Birch Rd. 656-3966

Gypsy Yacht Sales
SELLERS
WE WANT YOUR BOAT
We have buyers for good quality sail and power. Call today for further information.

BAYFIELD 32. 1977. Cutter rigged. Full keel, and 10'6" beam makes this a beautiful cruiser. Wheel steering, Yanmar diesel, VHF, windlass, H & C press. water, fridge, and more. Owner wants to sell by end of month. Open to serious offers on $38,900.

COLUMBIA 23. Balsa core construction. Three sails, all safety equipment, very clean condition. Includes tandem trailer with surge brakes, all for only $9,900. Hurry on this one.

2270 Harbour Rd. Sidney 656-5591

Oak Bay Marine
GOOD SELECTION
of used outboards from 9.5 h.p. to 75 h.p. in stock
1327 Beach Dr. 598-3393

BOATERS!
SEE OUR large display of appliances, plumbing and electrical supplies.
PEDEN R.V. LTD.
2855 Quesnel 386-3464
Behind Empress Pontiac Buick

WANTED: A-LICENCE 37-40' troller for client who will pay now and give back to seller balance of season and proceeds. Sell now and workout your season. Full information at Squire Boat Brokerage, 384-3363, 525 Head St.

Allstate
MARINE INSURANCE
Excellent Rates. Low deductibles.
HENDERSON REALTY 385-9741

26' BRANDLMAYR CRUISER, 390 cubic inch Ford, fresh water cooled. Fully equipped, including furnace, radio, sounder, trim tabs, spare prop, and shaft. $8500. 656-2578.

14' FIBREGLASS BOAT, AND 20 horsepower Mercury motor. Good running order. With trailer. $800, closest offer. 478-4324. Can be seen anytime.

1977 23' EASY LOADER, TANdem boat trailer, 5300 lb. capacity, vacuum over hydraulic brake system all controls included. $2500 or offers, 477-4685 after 5.

READY TO CRUISE OR FISH, 23' Brandlmayr cruiser FWC, radio telephone, sounder, detector, dinghy, many extras, must be seen to appreciate. 382-5258.

24' FIBERFORM BAHA COMmand Bridge, radio, sounder, and much more. Very clean, must be seen. Offers. 388-4861.

27' CABIN CRUISER, EXTRAS. Very reasonable. $2500 or offers. 385-6853.

TOTAL BOAT SERVICES LTD.
Marine Surveyors
656-5826

MARINE REPAIR
Gas diesel. Days 652-1231 evenings 652-3803.

'76 HOURSTON GLASCRAFT, 23', FWC, sounder, C.B., dinghy, low hours, 382-4615 after 6.

CANOES FOR RENTAL
Phone 656-2107

80 BOATS and MARINE

MERCURY OUTBOARDS BY THE TRUCKLOAD

4 Hp.	Reg. $538
	Truckload Price $498
4.5 Hp.	Reg. $579
	Truckload Price $530
7.5 Hp.	Reg. $786
	Truckload Price $735
9.8 Hp.	Reg. $952
	Truckload Price $835
20 Hp.	Reg. $1142
	Truckload Price $1050

SUPER TRUCKLOAD PRICES

7.5 Hp. Electric Start
Reg. $926
Super Truckload Price $782

90 Hp. Electric Long Shaft
Reg. $3094
Super Truckload Price $2688

115 Hp. Electric Long Shaft
Reg. $3230
Super Truckload Price $2888

WATER SKI
Mercury Marine
Is your one stop Ski Centre. We have in stock: E.P. Duraflex, Connelly, Taperflex, Sunspinner and Lake Region. Ski vests and Bridles Now In Stock. Buy now and Save.

Marine Accessories

Avon Inflatables

BROKERAGE
18' K & C
—140 Hp. Volvo
—fresh water cooling
—20 Hp. Merc on Brk.
—trim tabs
—Low range 460 sounder
—am-fm, stereo
—compass
—defroster fan
—fire extinguisher
—rod holders
—CB radio and antenna
—3500 Calkins trailer
Low hours on super clean unit.
ONLY $10,500

ALL AT
Mercury Marine
800 Cloverdale
385-1457

DOUBLE EAGLE
CAMPION
JOHNSON — ROAD RUNNER
bob whyte marine ltd.
SALES AND SERVICE
Corner Harbour and Resthaven
656-7286 SIDNEY
OPEN 9-6 TUES.-SUN.

WE FINALLY HAVE THEM
Those Fabulous "Davidson" dinghys. Our finest shipment, 15 8 footers — clean — neat — copper fastened — top quality — complete with oars — ready to row away.
ALL BAY MARINA
2238 HARBOUR RD.
Sidney
OPEN 6 DAYS 8:30-5:30
656-3167 Closed Mondays

BIDS ACCEPTED ON CLASS "A" twenty-ton fishing licence. All bids accompanied by certified cheque for 10 per cent of amount of bid made out to Trail Marine Ltd. and marked "deposit on bid for C.F.L. 4910." Highest or only bid not necessarily accepted. Bids to be received by 1600 P.D.T. August 4th, 1978 addressed to: Trail Marine Ltd., 125 Kingham Pl., Victoria, B.C. V9B 1L9

SPECIAL VALUE WEEKENDER Fisherman, 25' 1956 built, double mahogany hull, Chriscraft, 7½' beam, 4½' headroom in forward cabin, inboard engine, 327 C.I.D., fresh-water cooled, completely rebuilt, as new. New bottom paint. Zincs boathouse kept. Many other extras. $8,900 firm. Serious inquiries only. 656-1349, evenings.

19' FIBERFORM 165 H.P.
Cabin — Sink — Stove — Icebox — Dual gas tanks — head. New canvass $6500.00. Calkins Trailer $1000.00.
477-1051
FAMILY BOAT

CLEAN, FAST 11 FT. BOAT, 28 Evinrude trailer, Skis. $495 firm. 592-2736.

12' THORNES ALUMINUM NEW 9.8 Mercury plus trailer, complete $1,175. 383-8155.

81 SAILBOATS

26' GRAMPIAN, COMPLETE sail inventory near new. Merc power, full standing headroom, 5 berths. Contact John Watson, Cedar Grove Marina, 656-2580.

24' SHARK, EXTRAS, EXcellent condition, offers after 5. 477-1951.

SHARK 24' SAILBOAT, GOOD condition, spinnaker gear, phone 245-7871, $6,500.

23' WHARRAM CATAMARAN, ready to sail away; must sell. 385-5517.

SAILTREND
1157 Newport 592-2711

81 SAILBOATS

EXCEPTIONAL VALUE BEFORE owner takes boat off Market, 46' Offshore Diesel Cruising Ketch, Susie power FWC., 12 berths in 4 sep. cabins, diesel generator, very complete inventory. Has cruised Mexico, just ½ cost of materials alone at $37,900. To suit group cruise. Victoria Boat Mart, 543 Head St. 383-3324.

Island Drifter
25' Motor Sailer
Hit of the Vancouver Boat Show. May be seen at Squire Boat Brokerage, Outer Harbour. Marine Ways, 525 Head St., 384-3363.

BRAND NEW
TANZER
SAILBOATS ON DISPLAY
22'—7.5 metre (24½)—26'
at
BOB WHYTE MARINE
Sales and Service
656-7286
Corner Harbour and Resthaven

The best outboard for the Sailor. HONDA 4 stroke — 7½ HP and 9.9 HP. in stock. See us before you buy.
VICTORIA HONDA
2851 Douglas 386-8364

ERICSON YACHTS
Alex Chisholm Yacht Sales
Anglers Anchorage Marina
933 Marchant, Brentwood Bay
652-3531

18' CORSAIR, FIBERGLASS hull, sleeps 4, alcohol stove, built in ice box, sink, 2 anchors, inflatable dinghy, 7.5 horse power Merc. $4200. 658-1031 or 592-7155.

TABUR YAK, 10', FAMILY DUAL purpose boat. Sailing-fishing. Main sail and jib, double Catamaran hull, $995. 477-4439.

92 SPORTING GOODS

SPORT FISHING SPECIAL

RIVIERA 300 Downriggers. Reg. $158.55. SPECIAL $129.95

RIVIERA 40. Reg. $84.75. SPECIAL $69.95

SCOTTY plated rod holders side mount $5.25 ea.

SCOTTY plated rod holders, deck mount $5.80 ea.

Triple Fish Perlon Lone 20% off.

LIMITED QUANTITIES
McQUADE'S MARINE SUPPLY
1252 Wharf St. 388-4343

Robinson's
MILITARY SPECIALS
S.M.L.E. .303 Full wood, $89. U.S. Garand 30-06, $199. F.M. 30-06 auto, $199. Ross Mk. II .303 Mint, $199. Russian Carbine folding-Bayonet, $84. Schmidt Reuben 30-30 $79. Gewehr Mod. 88, $49. Arisaka, $33. Chilean Mauser 7mm, $59. D.W.M. Mauser 7mm, $99.
FREE 1 YR. LAY-A-WAY PLAN
1307 BROAD ST. 385-3429

FRANK WHITE'S SCUBA SHOP
832 Fisgard 385-4713
"The Instructional Specialists"
Next SCUBA DIVING COURSE July 18. For certified divers, the 8 ocean dive N.A.U.I. SPORT DIVER course begins July 20. CHARTERS now every week-end.

PLAY-MOR
Billiard Tables, Shuffleboards
Cues and Accessories
Poker Table Tops for Card Tables
FOOSBALL TABLES
Factory to you—and Save!
Quality cues — great value
384-3332 517 KELVIN RD.

INTERNATIONAL KNIVES
Buy — Sell — Trade
574 Yates 383-2422

RIMPAC DIVERS Ltd.
Next Open Water Scuba Diving Course starts July 17. Learn from "The Professionals". Enroll at The Shop, 9818 5th, Sidney, or phone 656-6313.

270 MANNLICHER CARBINE, for sale or trade for Minox enlarger and tank or ? 595-7966 after 5 weekdays.

72 CUBIC FOOT ALUMINUM scuba tank, excellent condition, and regulator, 383-9265.

NEW WEATHERBY 300 MAGnum, left bolt, scope, case, and sling. $600. 477-4718.

DAIWA SILVER 7000 SPINNING reel. New. 592-0698.

93 CAMERAS, SUPPLIES and PHOTO FINISHING

SUPER SPECIAL
Mamiya NC1000S with 15 mm f1.7 lens and case while stocks last. $289.95.

Bill's Photo Supply
1675 Douglas 383-7449
NEW HOURS 9-5:30
THURS. AND FRI. 9-9
LANGFORD STORE NOW OPEN
800 GOLDSTREAM AVE.
OAK BAY STORE ALSO NOW OPEN
2047 Oak Bay Ave. 592-3122

city photo
1227 Gov't.
385-5633
Everything you'll ever need . . . Photographically that is!

NEED SOME INFORMATION? Island Colour Labs, 528 Fort St. (OAK BAY JUNCTION), has an excellent selection of photographic information and qualified staff for any problems you may have. Come in and see us. 595-0058.

HASSELBLAD 500 CM, COMplete with 150 mm F-4 Sonar telephoto lens. $1500. Serious inquiries only. 598-3590.

WANTED: HASSELBLAD CAMera, lens and etc., 384-6995, 384-1512.

4X5 VIEW CAMERA AND ACCESsories with Zeiss lens, $375 firm, 478-4447 after 6 p.m.

96 RANGES, STOVES and FURNACES

PROPANE RANGE 30", 4 BURNer, avocado, good shape. $160. Phone 479-8161.

SEEFIRE FIREPLACE-STOVES: charming little glass-door models. $329. 477-6164.

97 FURNITURE

SINGLE PEDESTAL ROUND oak table with 5 chairs, $495. 386-1096.

COUCH AND CHAIR, TUXEDO style, creamy white, $175. 592-7792.

OAK DINING TABLE, 2 LEAVES and 6 chairs, $250, 388-7048.

RED TWEED 2 SEATER SOFA and matching chair, $120. 388-7048.

FOR SALE: STEEL OFFICE desks and chairs, phone 383-2514.

SWEDISH WALNUT, 7-PIECE dining suite. 382-2557.

MUST SELL QUEEN SIZE water bed. 477-5437.

CHESTERFIELD, $75. 658-5555

3 PIECE MAHOGANY BEDROOM suite, very old. 652-1355.

WOOD GRAIN ARBORITE table and 6 chairs, $115. 479-6047.

97 FURNITURE

BEST DEAL IN TOWN!
3-ROOM GROUP
Choice of 2 best deals now
Specially selected
By Trader Vic himself
DELUXE GROUP $1290
only $50 down and 36 payments at $50 per month. Includes tax, financing and registration.
SUPER DELUXE GROUP $2580
Only $100 down and 36 payments at $100 per month includes tax, financing and registration.
These are sold complete with Trader Vic's Customer Satisfaction Guaranteed.
The Traders
388-6264 715 Finlayson
Open nights 'til 9 p.m.
Sat. 'til 6, Sun. 12-5

MATTRESSES
INVEST IN THE BEST
INVEST IN REST
B. F. Goodrich foam rubber mattresses guaranteed for 20 years. Latex foam rubber automatically adjusts to variations in weight giving even support the full length of the spine. They are comfortable, cool, hygenic and are made in a fire retardant ticking. 3'3" $159 — 4'6" $189 — Queen, $229 — King, $299. Box springs to match. Polyfoam mattress topper pads, single $8.55, double $11.85, Queen $14, King $17.75. Angle Iron bed frames with rug rollers $34.
IMMEDIATE DELIVERY
GREGG FURNITURE
2300 Douglas 388-7365

SOLD
Our store at Glen Lake has been sold. Everything must go at clearance prices. Sofas, chairs, tables, lamps, dining room suites, bedroom suites, TV, stereos. Tillicum Furniture, 2612 Sooke Rd., near Jacklin Rd. 478-0522.

BEAUTIFUL PLUSH VELVET chesterfield suite in rustic brown color, solid wood frame exterior, manufactured in the Phillipines, 2-piece suite plus ottoman, paid $1200, sacrifice for $875 firm. Only 6 months old. 474-2902 after 5.

PICNIC TABLE AND BENCHES $70, leatherette settee and chair $125, hangig basket chair $50, standard lamp $35, dresser $25, bookcase with sliding glass doors $65. 384-7058.

DINING SUITE, SPANISH style. Excellent condition. Six swivel chairs. Red and black framed in wrought iron. $290 or best offer. 474-2691.

ALL NEW 5 PIECE KROEHLER bedroom suite, pecan with brass trim, double box spring and mattress, Sealy sleep guard, $950. 656-4646.

GOLD COMBINATION FRIDGE-freezer, large size, (slit crack in freezer) does not affect efficiency $450; Brown studio couch, $50; Nursing bed, $30. 384-6812, 382-6896.

ANTIQUE OAK BUFFET, $350. Hand carved side chair, $185. Arm chair, $150. Side table, $100. Above items Oak and Jacovian twist, 384-7517.

NEW WINGED BACKED CHAIR, beige and dark brown, $350. Oak desk, 24x43 and chair, $325. 656-4646.

BLACK NAUGHAHYDE SWIVEL chair, also upholstered living room chair, as new condition, half price. 384-2718 after 5.

HIDE-A-BEDS, SAVE UP TO 100%, used and custom recovered. 385-8385, 388-6275 pager 877 anytime.

HEAVY PINE, CHESTERFIELD, chair, ottoman and end lamp. $750. Open to offers. Phone 385-9404 after 6 p.m.

WATERBED
Deluxe queensize 4 poster with head and foot board, reasonable. 595-2996.

MOVING MUST SELL COUCH and chair, kitchen set, bed and black and white T.V., 13" tires. Best offers. 595-2637.

GOLDEN BROWN CHESTERfield suite, $350. Coffee and end tables, $70. Phone Cindy 388-3302 days, 385-3602 evenings.

9-DRAW DRESSER, DOUBLE bed, headboard, 54" metal bed frame on casters. Round table and 4 chairs. 478-3208.

CHESTERFIELD AND CHAIR Teal colour. Excellent condition. $200. 598-2827.

GOOD QUALITY FURNITURE AT low, low prices. DODD'S FURNITURE, 2563 Quadra St. 383-6663.

LARGE ROUND WICKER TAble, with 4 chairs. 595-1429 between 10 a.m. and 2 p.m.

SINGLE BED, WOOD HEADpiece, excellent condition. $40 or best offer. Phone 477-8727.

MOVING: LARGE CHESTERfield, chairs, dinette suite, bedroom, etc. 598-6735 after 6 p.m.

CUSTOM BEDS; CAPTAINS, $125, mates $115, bunk beds, $100. 479-7400.

SAGERS' — VICTORIA'S LARGest selection of colonial furnishings 1802 Gov't, 386-3841.

NEW 9-PIECE BERNARDT DINing room suite, medium oak, all wood, $1900. 656-4646.

CHESTERFIELD, 2 CHAIRS, good condition, $125 or best offer. 479-7417.

BRAND NEW SEALY LUXURY firm mattress and box spring with metal frame, $220. 595-4916.

WATERBED FOR SALE, QUEEN size, heater included, $175. Phone between 5 and 7. 385-3294.

98 TV, STEREO, RADIO SALES and SERVICE

ELECTRON TV
100 BURNSIDE W.
NEW FROM PHILIPS
MAGNAVOX
Colour TV by Philips. Special introductory prices.
383-5432

40 CHANNEL C.B.
Sensitivity 7 MV, Squelch, ANL, P A. Excellent Value, $109.95. Expert installation available. We service all makes.
B.C. SOUND & RADIO SERVICE
931 FORT 383-4731

GOOD SELECTION OF USED T.V.'s. Choose a portable or console color T.V. from $199. Or our special — 26" Zenith Remote Control $329. B and W TV's from $49.
Butler Brothers
1720 Douglas St. 383-6911

AR TURNTABLE, DYNACO stereo 70 amp, PAS pre-amp, exceptional custom speakers 35 watts per side. Excellent sound. $925. 474-2747.

MARANTZ 2230 B AMPLIFIER, Marantz 6100 turntable, Yamaha NS451 speakers, 5 months old, must sell. 474-1065, 474-1211, ask for Gary.

USED 26" RCA COLOUR TV, good as new, fully automatic, $349.95, 6 months warranty.
ATLAS STEREO AND TV
763 Fort St. 385-2712

SANSUI AU666, TU666, QS1, DUO Cone Speakers, Dual 1214 turntable, $1000, or best offer. 383-5277, after 6:30 p.m.

AKAI STEREO COMPONENT set, Model AS960, Electra truntable, two Prolinier speakers, as new condition, $795. 382-8670.

SANSUI AU9500 AM-FM TUNER and amplifier, Garrard turn table, Century 100 speakers, $1200. 479-0770.

CRAIG 8-TRACK FOR CAR, under dash or console mount. Like brand new, worth $175, will part with for $125. Call 477-1464.

DENON STEREO TUNER ST-3300 new, two AMD speakers, two large cabinet Axion speakers, offers. Must sell 595-3565.

VIKING AM-FM RECEIVER, built-in 8 track recorder, 2 or 4 channel, Garrard turntable, 2 speakers, $150. 479-7355, evenings.

MUST SELL! SONY STEREO SYStem, $350 firm. 383-4671 after 5 p.m.

EXCELLENT CONDITION, $45 black and white; $125 color; with guarantees. 383-8774, 383-1234.

AM-FM RECEIVER WITH 8-track, bass reflex speakers, and record changer. Offers. 477-9484.

2 BIC FORMULA 5, ONE PIOneer PL71 Turntable, between 8 p.m. - 10 p.m. 598-6694.

BIC VENTURI SPEAKERS, NEW $950. Asking $700. 384-7393.

98 TV, STEREO, RADIO SALES and SERVICE

385-5555
Open 'til 9 nightly!
Help!
We're overstocked
Used Hi-Fi Equipment
Priced to Clear!

Sony TC666D Reel-Reel Deck ESP, Auto Rev. 3 motor	$299
Deno DP3000 Direct-DR Turntable W/SME Tonearm	$299
Altec Lansing 724 Rec.	$288
Pioneer SX980 — 80 St. Rec., as new	$649
Sony TC 558 Reel Deck — Auto Rev. 3 Motor Bi-Directional	$499
Phase Linear 700B Power Amp. 350 Wis. Per Channel	$599
Technics SL200 Direct Dr. Turntable w-cartridge	$149
Genesis No. 1 speakers, Pr.	$249
JBL speakers L26 pr.	$349
Electra Rec., 8-tr. tape	$149
Panasonic RE 7554 Receiver. Turntable and Speakers	$279
Lloyds Receiver — Speakers and turntable	$99

Terms Available O.A.C.

Panasonic
Color TV's - Stereos
Buy the best and reduce Costly service Calls!
No Down Payment!
Free Delivery!
Yes, we take trades!
Chargex — Bank Financing

Demo
Hi-Fi Equipment
Technics Receivers, Amps, Tuners, Speakers, Turntables, Dynaco Speakers and kits
Save up to 25% off Citation — Harman-Kardon Amps — tuners on Special
JBL Speakers from $168 ea.

Independent Buyers
Discount Service Ltd.
939 'C' Esquimalt Rd
Open 10-9 Mon.-Fri., 10-6 Sat.
385-5555

RENT TO OWN
1978 20"
ELECTROHOME
COLOR TV
NOTE: Rent to own also available for 26" Console TV.
3 year 100% warranty on all parts, labour and picture tube. Call
CITY CENTRE TV
OPEN 10 A.M. - 9 P.M.
6 DAYS A WEEK
477-6971
Next to K Mart in the Mall

TV SERVICE
Overhaul Special
$59.95
Plus Parts and Cartage
Butler
Butler Brothers
1720 Douglas
383-1511

FOR SALE GX-270D AKAI REEL to reel, 3 months old, under warranty. $675 or best offer. Bill: 386-2549.

19" PORTABLE BLACK AND white TV, $35; 23" console color, $100. 479-9254.

MOVING: R.C.A. COLOUR CONsole, TV $375. Small console stereo, $180. 598-6735 after 6 p.m.

PIONEER KP 8005 AM-FM CAR cassette player, new $330, sell for $170, 384-5045 after 5 p.m.

CHISHOLM COMBINATION radio stereo. Good condition, $50. 477-42162.

TX-270D AKAI REEL TO REEL, 3 months old — under warranty. $675 or best offer. Bill 386-2549.

99 GROCERIES, MEAT and PRODUCE

OKANAGAN FRUIT
CHERRIES
PEACHES
APRICOTS
388-4785 or 478-7148

WILLIAMS
QUALITY MEATS 795 FORT ST.
384-0525 — 384-0526
GRADE "A" FREEZER BEEF
Hinds $1.85 lb. — Sides $1.49 lb.
Full Baron $1.59 lb.
CUT, WRAPPED, FROZEN
Price Per Lb. Increases
Due to Trim Etc.

HOLLOWAY'S FARM
You pick Logans 50c lb. Veyaness Rd. Wednesday, Thursday and Friday, 8 a.m.-4 p.m. Your containers.

HOLLOWAYS FARM
East Saanich Road. Orders taken on brocolli for freezing. 652-2816. Also new carrots and potatoes.

LOGANBERRIES FOR SALE, freezer crate berries $7.50. Jam and wine berries, 65 cents lb. Phone 652-2046, 10:00-7:30.

SUNRISE PASTEURIZED MILK. More vitamins. Less cost. Free delivery. 479-1118.

RASPBERRIES FOR SALE. NOW taking orders. 658-8582.

RASPBERRIES, ORDERS taken, 652-5526.

HOT HOUSE CULL TOMATOES, 30 cents per pound, 479-1338.

CHERRIES, YOU-PICK. 577 Doyle Road. (Off Old West Road).

100 MISCELLANEOUS FOR SALE

MUST SELL, ONE SIZE 5½ WEDding band set with diamond. Paid $700 taking offers. One diamond necklace with matching earrings, paid $200 taking offers. 598-1013.

FOR SALE: CARPET 9X12, cerise shag plus underlay $50. Chandelier crystal and brass, $50. Both in excellent condition. Phone 477-0061.

FROST FREE 13 CU. FT. fridge and 30" continuous clean stove in excellent conditon. $500 for both or will sell separately. 477-0833.

TV ZENITH ELECTRONIC REmote control, latest model, 10 months old, moving. Cost $1300 sacrice for $700 or offers. 385-4073.

COMMONWEALTH GAMES TICKets. For opening and closing ceremonies including final day of track and field. Face value. Phone 598-6708.

USED CARPET
Approximately 23 sq. yds. to roll. $5.00 sq. yd. and $2.00 sq. yd. Mr. Olson 598-3326.

SWING SET, $25. UPRIGHT KENmore Vacuum, $60. Girls bike, $30. Utility table with electrical outlet, $11. All in good condition. 479-7506.

SWIMMING POOL, ROUND 24'x4', metal frame, priced for quick sale, $200. 477-5152 after 6 p.m.

HASTINGS APPLIANCES
"If we don't have the part we'll tell you who has."
2100 DOUGLAS 386-7734

KENMORE APARTMENT SIZE dryer, 115 volts, still under warranty, $160. 386-9592 before noon.

QUEEN SIZE FEATHER AND down comforter, hardly used. $100. 477-9383.

SELLING COLLECTION OF SEWing machines, vanity, crib, guitar, etc. 385-1952.

SMALL HOME TABLE SAW, PIOneer 8 track recording unit, 383-9618.

100 MISCELLANEOUS FOR SALE

Millstream CHEVROLET

72 FIREBIRD, 8 cylinder automatic, power steering, power brakes, radio, finished in white, mag wheels, white lettered tires. $3495

77 CAMARO Z28, automatic transmission, power windows, posi traction, tilt wheel, black with black interior, a rare one $7450

77 OLDS Cutlass Supreme, V-8 automatic, power steering, power brakes, power windows, factory air conditioning, bronze with beige vinyl top. $7550

78 CAMARO LT, removeable glass hatch roof, tilt steering, automatic transmission, power steering, finished in bronze with beige interior. A lovely car. $8150

OPEN
MON. - FRI.
8:30 a.m. - 9 p.m.
SATURDAYS
9 a.m. - 6 p.m.

Millstream Chevrolet Ltd.
1730 Island Highway
474-1211
Dealer Lic. D01384A

QUEEN SIZE BEAUTYREST hollywood bed, complete $275; Kenmore washer-spin dryer, as new $128; Admiral portable dishwasher $85; Good selection of used chesterfield suites, starting at $50; Simmons hide-a-bed and chair, good condition, $250; 5-pce. dinette set $30;

TheTraders
388-6264 715 Finlayson
Open nights 'til 9 p.m.
Sat. 'ti 6, Sun. 12-5

Village Auction OFFERS

Free appraisals — Immediate cash purchase — Prompt consignment.
ON
Complete household clearances. Estates Sales, antiques, tools, office equipment, insurance claims, etc.
Serving People Through Auction
966 YATES ST.
382-3242

ANTIQUES, WARDROBES, TREADLE sewing machines, sideboards, chaise lounge, used modern furniture, dining room suite — $200, chrome table and chairs, older style loveseat, typewriter desk, appliances — large and small, books, china, baby items, stereos, tapes, reconditioned bicycles, lawnmowers, garden tools, mechanic's tools, ceramic tiles, carpets. Numerous miscellaneous items. Bill's Bargain Barn, Craigflower and Tillicum, 384-5235, Tuesday through Sunday.

Mel's BARGAINS
USED FURNITURE
Propane dryer, $195. Pine drop front desk, $99.50. Maple dining table, $60. Hide-a-bed, $95. Mel's Bargains, 3460 Quadra, 384-3152. Chargex available.

Roasted yourself on that vinyl car seat lately? Beat the Heat with sheepskin car seat covers. Prices start at $35. MERINO. Lower Commerce Mall, 1175 Douglas St. next to View St. Parkade. 388-6651.

SOLD
Our store at Glen Lake has been sold. Everything must go at clearance prices. Sofas, chairs, tables, lamps, dining room suites, bedroom suites, TV, stereos. Tillicum Furniture, 2612 Sooke Rd, near Jacklin Rd., 478-0522.

SHELL X100 BELTED G78-15 summer tire, like new on Ford 5 stud rim. Sears glass belted H78-15 snow tires, reasonable condition on Ford 5 stud rim. $25 for both. Man's 10-speed Sekine bike, needs repairs, or good for parts, $15. 24" Fleetwood console b-w T.V., good working condition, $25, 656-6960.

CUSTOM DRAPES WITH SWAGS and valance, wine and black paisley pattern, dining room 6'4". Living room 16'2", plus sheers and 16 yards of same material, $400. Wine velvet couch and chair like new $350. Coffee table and 2 end tables, Mediterranean $80. 477-8506.

MOVING MUST SELL NEW FURniture today. Sacrifice, 5 piece bedroom suite, 21" colour television, stereophonic fireplace unit, Cooper chesterfield suite, oil paintings, coffee and end tables, double beds, drapes, utility trailer and miscellaneous. All excellent quality. 567 Judah st. 479-6041.

INGLIS APPLIANCES ON SALE Now. 2 speed—3 cycle Washer plus Matching Dryer with timed and auto cycles. Gold. Just $749 for the pair. Or a 17 cu. ft. frost free Refrigerator Only $499.
Butler Brothers
1720 Douglas St. 383-6911

HOOVER APARTMENT WASHer, Kenmore 30" range, clarinet B flat, leatherette davenport, Frigidaire dishwasher. All in good condition. Also 2 bikes, as is, 10 and 5 speed. 383-7098.

MAPLE CHEST OF DRAWERS, $65; gold love seat, $250; Braemore 2-pce. chesterfield suite, $250; 5-pc. dinette suite, $60; oak dresser, $100. 3460 Quadra, 384-3152. Chargex available.

MOFFAT GOURMET 30" range, excellent condition, $265. Viking 10 cu. ft. fridge, good condition, very quiet, $175. Woods 27 cu. ft. freezer, 1 year old, $300. 478-3019.

GARAGE SALE — KITCHENware, golf clubs and accessories, much miscellaneous. Saturday, July 15, 10 a.m., 3944 Ansell Road, Victoria.

GENERAL ELECTRIC WASHING machine, good condition, $75; cast iron hot water furance, new pump, new burner, good condition, $100, 478-7642.

COSTUMES — EXOTIC AND BELLY dance specialty. Phone 383-8861.

MOVING, MUST SELL, KITchenaid Avocado portable dishwasher. 479-3496, after 3.

CANOPY FOR DATSUN SHORTbox, full rear doors, insulated, aluminum covered. $350. 477-0401.

ONE-YEAR-OLD MOFFAT white portable dishwasher, excellent condition, $250. 721-5330.

REFRIGERATOR, 16' VIKING, frost free, white, $150, 479-6648.

QUEEN SIZE WATERBED FOR sale, $190, 385-4384.

WEIGHTS FOR LIFTING AND bench, $50, 388-7048.

OSCILLATING ELECTRIC FAN 477-3659

BATHTUB AND BATHROOM sink with faucets, offers, 478-4641.

9X12 CABIN TENT FOR SALE, $90 or offers. 382-2462.

GAS BARBECUE, NEW, WITH rotisserie, $200 firm. 598-1495.

NEW DOUBLE BOX SPRING $50. 478-6141.

POOL TABLE $175. GOOD CONDItion. Call 721-3691.

13 CUBIC FOOT FREEZER, good condition, $175. 74-7087.

100 MISCELLANEOUS FOR SALE

ADMIRAL COLOR TVs
3 year parts and labor warranty, 20" deluxe table model $468.88
$2.32 down and 36 pay'ts at $18.70

26" Deluxe Full Console $598.88
$8.82 down and 36 pay'ts at $23.67

26" Deluxe Full Console, Credenza model. Elec. remote control. $788
$7.40 down and 36 pay'ts at $31.31.
Many other models and styles!

ADMIRAL FREEZERS
7 cu. ft. 262 lbs. capacity $219
18 cu. ft., 622 lbs. capacity $298
$2.90 down and 36 pay'ts at $11.83
26 c. ft., 924 lbs. capacity $389
$8.45 down and 36 pay'ts at $15.27
Terms quoted on approved credit

ADMIRAL APPLIANCES
Built-in Dishwashers from $248
Push button port dishwasher $348
2 speed HD auto washer $358
HD automatic dryer $248.88
16 cu. ft. frost free fridge $439
18 cu. ft. side-by-side fridge $688
30" auto. range, rated best $358
30" with black glass oven $378
30" self clean oven range $448
12" AC-DC portable TV $108
Micro-range, top model $588

FURNITURE VALUES
Single Pedestal Desk $79.95
Colonial 4 pc. bedroom ste $379
Sofa, 2 chairs and ottoman $448
Loose cushion sectional $568
7 pc. deluxe kitchen dinette $168
7 pc. deluxe swivel dinette $298
5 pc. rock maple dining set $399
Maple corner china cabinet $398
Colonial sofa and love seat $488
3 pc. solid wood coffee table $188
King size decorator headboard $89
Big colonial sofa and SW rocker $598

Shop where you please
but buy at

TheTraders
388-6264 715 Finlayson
Open nights 'til 9 p.m.
Sat. 'til 6, Sun. 12-5

MOFFAT
ACTIVE FURNITURE
566 DAVID 382-8274
Ranges, almond colour, fully automatic $369.95
Deluxe automatic ranges with glass back guard $389.95
15 cu. ft. almond colour frost-free refrigerators. Cantilever shelves $549.95
Gourmet ranges, all colours $789.95
17 cu. ft. frost-free refrigerators. Cantilever shelves $649.95
Convertible dishwashers, 7 programmes $349.95
TERMS AVAILABLE

SUPER TRADE-IN Typewriter Offer
$250 any make any year
on the purchase of a new single element Royal 5000 Correcting, $995 less trade. Facit Self Correcting, $995 less trade.
CITY OFFICE EQUIPMENT (1976) Ltd.

USED OFFICE FURNITURE
30x60 DP Desk $195.00
30x60 Secretarial $225.00
Secretary Chairs $45.00
Poly Desk Mats $35.00 and $40.00
Type Stands $65.00
Paymaster Check Writer $95.00
Royal Pocket Calcs $12.00
Matching Orange Exec Chairs $165.00 each
CITY OFFICE EQUIPMENT (1976) LTD.
721 Kings Rd. 386-8396

VACUUM CLEANERS
Over 200 reconditioned and guaranteed fom $25-$300. Current models: Electrolux, Kirby, Filterqueen, Hoover, 2 Compact demos, 2 used Compacts. We take trade-ins. Mr. Sweeper, 2 stores: 906 Esquimalt Rd. at Head St. and 8-310 Goldstream, New Commerce Mall, 474-1011, 386-3717.

EATON'S WAREHOUSE STORE
749 View St.
Corner Counter $175.00
Wall Dividers (as unit or separate)
File Card Cabinet 3-dr. 95.00
Used Stackers Arms 19.50
Wood no arms 9.50
Black Board 48x60 45.00
3-shelf metal tool cart 98.00
386-8398

PORTABLE TYPEWRITERS
Clearing at cost prices to reduce our
INVENTORY
ROYAL SCM OLYMPIA ERICA
City Office Equipment (1976) Ltd.
721 Kings Rd. 386-8396

New and Used Typewriters
Manual and Electric
Clearing at Cost prices to reduce our inventory
Royal IBM Underwood
Facit Remington Olympia
City Office Equipment (1976) Ltd.
721 Kings Rd. 386-8396

3-Way fridge for boat or camper $195.00
Coffee Table $ 45.00
Coffee Machine $ 75.00
Coat Rack $ 85.00
Artificial Plant $ 15.00
Misc. Wall Pictures $ 15.00
386-8397

MOVING SALE. CHESTERFIELD. Desk. 4-poster bed. Chest-of-drawers. China cabinet. Silver. Linens. Chinese Oriental rug. One broadloom rug. Chairs. Bookcase. Kitchen items. 598-6153 or 388-5897.

MUST SELL — DINING ROOM suite with china cabinet, coffee tables and Mediterranean living room suite. 479-8388 or 479-7307, after 5 p.m.

CACTII SALE
New shipment just arrived. Plantarium. Lower Commerce Mall, next to View Parkade. 383-6222.

HOME PRESERVING — See us for Freezer Containers, Freezer Bags, Tape, Funnels, etc.
THE PLASTIC SHOP
2105 Douglas St. 386-1477

COLEMAN HEATER, DRUM AND stand. Oil range. Large colour TV. Treadle sewing machine. Chesterfield. Miscellaneous items. 382-5927.

MOVING SELLING CHEAP
Wooden rabbit cages. Wooden windows. Old doors. Antique bathtubs. Oil heater. Rural mailbox. Small doghouse. 656-4296.

WHIRLPOOL WASHER AND dryer, new condition, $500. RCA fridge, 2 years old, new condition, $400. Phone anytime, 384-0171.

FOR SALE AREA RUG AND baby crib, will trade for kitchen table set or desk in good condition. 386-0447.

VIKING WHITE 15 CU. FT. REfrigerator, $250. Electrohome floor stereo, offers, 592-0078.

RADIO CONTROLLED GLIDER, cars and radio. Please phone 478-7203.

CHILDREN'S SAND BOXES, 4'x4'x8" with sand. $20 delivered. 383-0974.

MAN'S 10-SPEED BIKE $100. Fridge 20 cubic feet, $100. Metal icebox, $10. 384-1936 after 5.

HAMILTON HOPS AND GRAPES WINE AND BEER SUPPLIES
464 A Burnside Rd. E. 388-4511

DINING ROOM SUITE, RECORD cabinet, adding machine, 12" B-W TV, 385-0028 after 5:30.

REGIONAL APPLIANCE
SERVICE guaranteed, sales parts.
386-3117 464 BURNSIDE E.

THE KEY EXPERTS
PRICE'S LOCK AND SAFE LTD.
847 Fort Street 384-4105

INDUSTRIAL SEWING MAchine, Consew 226 and tailers machine. 478-7290.

RESTAURANT COFFEECUPS, plates, lighted street sign. Two divans, misc. 385-0845.

45-GALLON OAK WHISKEY BARrels, good condition, $15 383-1328.

7-PART COOKING INSERT FOR van or canopy, $165. 477-3201.

MOVING: MUST SELL CARPETS. A-1 shape. 595-0224.

9' HAWAIIAN TI PLANT, $125 OR best offer. 384-7517

NEAR NEW GOLD DRAPES. 84"-150" $70 or best offer. 478-0773.

1 PORTO POTTI, EXCELLENT condition, $50. 382-8533.

100 MISCELLANEOUS FOR SALE

NEW and USED
Hide-a-beds $99 to $279; Studio couch, $69; Love seat, $199; 2 pce. chesterfield suites, $149 to $589; Complete bedroom suite $249 to $418; Single beds, $29.95 to $149; Double bed, $89; Chests of drawers $39.95 to $149; Dressers $69 to $149; Bedside tables, $18.95 to $59; Cedar chests, $129 to $149; 8 pc. dining suite, $795; Duncan Phyfe drop leaf table and 4 chairs, $279; 5 pc. Pine finished dining set, $439; China cabinets, $95 to $359; Buffets $69 to $179, kitchen sets, 3 pc. $34.95 to $64.95, 5 pc. $69 to $109, 7 pc. $119, 9x12 rugs, $49 to $189; Students desks, $39.95 to $79; Hoover washer spin dryer, $89 to $119; vacuum cleaners, $29.95 to $49; plug in rangette, $59. Use your Chargex or Master Charge.
PANDORA FURNITURE LTD.
1050 Pandora AVe. 383-6319

KILSHAWS
1115 FORT
Cash Guaranteed
APPRASALS for Sale Purposes
AUCTIONS
Friday-7:00
Kilshaws Auctioneers Ltd.
384-6441

EVERYTHING MUST GO
All our household goods — including Tiffany lamps, captains beds, some Canadiana, brass rubbings, engravings, metal vessels, crockery, carpets, boxes of assorted linens, yarns, crafts, kitchen ware, small electrical appliances, bicycles, restaurant fixtures, books — over 500 albums, chesterfield, bookcases, bedroom suites, unused King-size waterbed frame. Name it we probably have it. Reasonably priced for quick sale. Corner Harbinger and Richardson. Starting noon until everything is gone.

PS
"THE PLASTIC SHOP"
2105 DOUGLAS ST., 386-1477. ONE STOP SHOPPING FOR ALL PLASTIC PRODUCTS, Industrial Plastics.

BASEMENT SALE, 14 DOUBLE barrelled shotguns and accoutrements. Winchesters, antique radios, furniture, collectibles, old books, pictures, old car goodies. Something neat for everybody. Thursday and Friday 9 a.m. to whenever. 614 Monterey. My alligator eats early birds.

UPRIGHT FREEZERS
12 cu. $349.95; 16 cu. $369.95. ACTIVE FURNITURE DISTRIBUTORS, 566 David St. 382-8274.

BUILT IN
DISHWASHERS by KITCHENAID
BRAND NAME OVENS
VAC systems by VACUFLO
KENYON SALES 386-1214
24 HOURS SERVICE

UNIVERSAL TRADING CENTRE 584 Johnson, Upstairs Warehouse. Bargains. Tools, furniture and fridges, curios, glassware, pictures, stereos, cameras and jewellery. 383-9512. We Buy, Sell and Trade

WATCH AND CLOCK
Repairs, Sales, Trade-in. Citizen Ltd. 388-4735. 622 Fisgard St. across from Victoria Police Station. Watch Repair from $15, minor repair while you wait.

ELECTRIC ORGAN $350. LADIES CCM 5 speed, $30. New 100 amp electrical service with brakers, $80. Upright oil furnace, $40. Antique bed, mahogany on oak $300. 9-piece component Quad stereo $700. 642-5345.

RCA COMBINATION, COLOUR TV, stereo-radio; tent and camping equipment; double wardrobe; small tables and charis, chest of drawers, large dog travelling crate; fold-up cot; miscellaneous items. 598-4080.

STORE FIXTURES FOR SALE
Awning, 3-way mirror, small mirrors, lighting fixtures, wrought iron racks, tape adding machine (bargain), few hangers. 383-9903 anytime.

ADLER SE 1000 TYPEWRITER, mint condition, virtually unused, $675. Superb, as new, oak desk, $465. Unused office screen, 6'6"x5'6", $190. As new room divider, $265. 478-8711.

COMBINATION RADIO-RECORD player, good condition, portable organ, lady's clothing, nurse's regulation capes and uniforms, many other items, 383-6942.

CARPET 12X15, TWEED, orange, gold, brown. New unused, $130. Remington standard office typewriter, manual, $75., excellent condition. 479-5709.

IS YOUR TELEPHONE UNATtended? You could be losing business. Buy or rent an answering machine from Interconnect, 3586 Quadra Street, 384-0511.

ROBERTS 420X REEL TO REEL tape recorder, 4 speed. Auto reverse. Top of the line model. With Warphedale speakers, $550, 384-5038.

23 GALLON AQUARIUM WITH fish, bunk beds, small kitchen table, black iron stereo and speaker stands, 1 month old portable Hotpoint dishwasher. 592-6693.

MOVING MUST SELL SEKINE 10-speed, $150. 9x12 green sculptured carpet with underlay $95, Sklar hide-a-bed $325. 382-1104 or 385-4886.

EXERCISE BIKE, $60, COST $100. Two roll-away cots, with mattress, $20 each. Two serving tables with wheels, double shelved, $10 each. 478-7869.

FRAMING GUN, ELECTRIC compressor and 200 foot hose. $900. 3 new thermo windows, $40 each. Four square split shakes 18" $120. Phone after 6 p.m., 479-2920.

DOWN-FILLED SLEEPING BAG. 40 channel C.B. Heavy-duty Rockwell drill 3/8. McCulloch chain saw. 320 Waggoner paint sprayer. Phone between 5 and 7; 382-0605.

NEARLY NEW WHITE STOVE and fridge, chest suite, dining-room suite, portable colour TV, china cabinet, misc. nearly new items, 386-0286, 542 Hillside.

MOVING OVERSEAS, APT. SIZE teak dining suite, chesterfield, wing chair, love seat, etc. Oriental rugs, etc. 383-6383.

BOOK SALE
Pocket books, 3 for 25c, comics 5c each, Snowden's Books, 619 Johnson St.

CHAIN SAW STIHL 041AV 4 months old, 25" bar and chain, tool kit excellent condition, $275. 385-3009 or 384-1460.

18 GALLON AQUARIUM, HOOD with lights, Dynaflo motor filter, heater, cleaning supplies, $50. 656-7173, before 9 p.m.

INCINERATOR BARRELS, $6 DElivered, screens and covers, extra. Old barrels removed, reasonable. 479-4067 after 6, before 8 a.m.

REFRIGERATORS
Admiral gold, new, 10 cubic foot, manual defrost, wholesale price, $275. 595-3261.

WATERBEDS
478-7345 DAY OR NIGHT

Office Desks
New, private. 656-5929

CHAINSAWS
Alf Becker and Son Ltd.
2981 Tillicum 384-6414

DELUXE 7/8" SLATE POOL table, leather pockets, 8 balls, cues and rack, asking $850. 478-0623.

USED ADDING MACHINES, $25-$45. Capital Office Machines, 2727 Quadra St. 383-5700.

OUTDOOR INCINERATOR BARrels. Ready for use, $5.95 delivered. 383-1328.

6 LEG SWING SET WITH toddlers swing, $60. Used red bricks. 25c each. 652-3498.

LARGE ELECTRIC FAN, AS new, deluxe exerciser bike. Clock. 595-4759.

WANTED: USED AND DAMaged boats and boat trailers, 656-2549.

U-HAUL TYPE UTILITY TRAILer, 5x10' with fiberglass top, $895. 384-8338.

THICK NEW CONCRETE SLABS, 16"x12"x2½", 85c delivered. 592-7068.

OIL FURNACE, EXCELLENT condition, $75. You remove 450 East Burnside weekdays.

LIKE NEW, SEARS BEST KENmore heavy duty dishwasher, avocado green, 478-7241.

POLE LAMP, $50; SOLID PINE rocking chair, $250; tent, sleeps 6, $50. 595-0951 after 5 p.m.

100 MISCELLANEOUS FOR SALE

ATLAS SCREW CUTTING lathe, 12"x4', quick change, many attachments. Complete sets of micrometers. Bargain for quick action. 386-9986.

KENMORE 22 CUBIC FOOT freezer, mint condition, 1 single bed with headboard and mattress, 479-5161 after 10 a.m.

2 YEAR OLD FILTER QUEEN vacuum, with new powerhead. In excellent condition. 385-9476 after 5:30.

ENGLISH PENNY SLOT MAchine, walnut sideboard, salon dryer chair, hydraulic chair, 652-9955, after 6 p.m.

BRAND NEW APARTMENT SIZE dryer, $200. Newly reupholstered antique French Provincial chair, $65; electric stove, $35. 479-2368.

LEWIS CLARK'S "WILD FLOWers of B.C." Original printing, as new, now out of print, $40. 598-3420.

NEW PANASONIC CAR STEREO and speakers. Baby travel bed. 478-8775.

FRIDGE AND STOVE, WHITE, excellent condition, $275. 477-7921 after 6.

POWER NOZZLE FOR ELECtrolux in almost new condition $100. 478-5874.

GREEN IN-OUTDOOR CARPET 7'x12', $20. Beige 6'x9', $10. 385-1931.

BEAUTIFUL BLUE FOX FUR coat, new size 11, $2000 negotiable. Phone evenings, 388-6865.

APARTMENT SIZE COMBINAtion washer-dryer. Good working condition. Reasonable. 384-9086.

STEEL AND PLASTIC PIPE, ALL sizes. 642-3688.

9X12 RED RUG FOR SALE, phone 384-0782.

101 CHILDREN'S MISCELLANEOUS

GARAGE SALE! WEDNESDAY 1-5. Two baby cribs with mattresss; crib bedding; Jolly jumper; Italian pram; assorted baby clothes and toys; car bed and other miscellaneous. 4349 Ridgewood Crescent. 479-4329.

FOR SALE — TWIN STROLLER $50. Wanted: Spring Horse or Rid'em Toy. Phone 388-7768 after 5:30.

TWO CRIBS, $50 EACH. PIGgyback stroller $65. Light weight stroller $15. Mothercare carseat $30. Backpack $18. 479-8039.

BATH-CHANGING TABLE; BABY carrier; jolly jumper; all in excellent condition. 479-8491.

WANTED: STANDARD SIZE crib; GM infants loveseat, 642-4281. After 6.

CHILD'S CAR BED AND CAR seat, in excellent condition. After 4:30. 478-3943.

ITALIAN BABY PRAM $60. MESH playpen $9. Walker $5. Car bed $9. All in excellent condition. 479-4329.

NEW CHILDREN'S FURNITURE, factory prices 370 Gorge Rd. East. Atlas Cabinets, 388-6814.

GENDRON ENGLISH PRAM, EXcellent condition, $160 value, only $95. 382-5351.

103 MISCELLANEOUS WANTED

THE SALVATION ARMY Needs your re-usable clothing, furniture and household goods. "Help us to help others." Family Thrift Stores. Victoria, Sidney and Langford. For pickup — 386-3295.

Robinson's

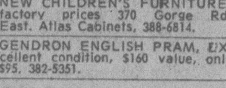

CASH!!!
FOR USED GUNS
1307 BROAD 385-3429

WE BUY
Used furniture, TVs and appliances for cash. Mals Furniture, 385-2435, 1821 Cook.

CASH
Costume jewellery, quality used clothing, linen, furniture, antiques, china, collectables, bits and pieces. Please call, 385-5878 or 384-4547.

RANGES LESS THAN 12 YRS. old. Kenmore, Inglis, Whirlpool, Speed Queen, Simplicity washers, nearly all makes dryer and square corner fridges. 478-6000 or 478-5449.

SQUARE DEAL BUY
Aluminum — lead — copper — brass—BEER bottles—pop bottles. 383-1221, 1126 Hillside. 383-1601

HIGHEST PRICES PAID FOR all your household items. Universal Trading Centre, 584 Johnson St., 383-9512.

OLD FASHIONED CAST IRON bathtub, must be in good condition. Will pick-up. 598-6228 around 6 p.m.

COLLECTOR PAYS $25 EACH for old Seltzer syphon bottles and old tin trays with advertising; less if damaged. 598-6904.

WANTED: ANY OLD FASHioned furniture, jewelry, clocks, clothing, toys, etc. Anything old. 595-7918.

HIDE-A-BEDS ANY CONDITION, will buy or haul away free. 385-8385, 388-6275 pager 877 anytime.

$ MONEY PAID $
Books, comics, magazines, Snowden's Books, 619 Johnson Street, 383-8131.

WANTED: NYLON OR CANVASS tent. To sleep 4, air mattresses. 2 single Hollywood mattresses and springs. 477-0648.

WANTED: HASSELBLAD CAMera, lens and etc. 384-6995, 384-1512.

WANTED: LADY'S BICYCLE, good condition. Reasonable price only please. 382-2843.

SQUARE FRONTED REFRIferators, freezers, dryers washers, working or not. 592-4222.

OLD CAR BATTERIES, RADIAtors, copper, brass, lead, 383-1328, 526 David.

GIRLS BICYCLE, 16" WHEELS, good condition, reasonable. 656-3650.

PRIVATE PARTY WANTS TO buy old cut glass or crystal. 595-8496.

PIANO WANTED, ANY CONDItion, upright or grand. 382-5906, 479-0175.

WANTED: 39" MAPLE BED; Kitchen Aid, Maytag, General Electric dishwasher. 477-3566.

WANTED: RED MAPLE BUNK beds, good condition, phone 656-7005.

WANTED: OLDER STOVE IN good condition, or newer matching stove and fridge. 479-9736.

9"-10" DWALT RADIAL SAW with stand. Good condition., 592-3013.

WANTED 53-59 ANGLIA TRANSmission. Reasonable. 477-2605.

WEITHT LIFTING SET WANTED. Phone 477-5741.

FRIDGES AND FREEZERS bought. 598-7422. All-Temp.

SELL OLD BOOKS TO THE Haunted Booksop, 382-1427.

ICE CREAM MAKER, MANUAL, wooden tub, metal gears, 598-5989.

MECHANIC'S TOOLS WANTED, rare or old, by collector. 477-8152.

WANTED — 8' CAMPER FOR ½ ton truck, 658-5562.

WANTED: 2 DRAWER FILING cabinet. 479-4115.

WANTED: OLD POSTCARDS. Please call 595-7567 or 383-8311.

CASH FOR BOOKS IN GOOD condition. The Book Mine. 385-1722.

8 AND 9 PIECE OLDER DINING suites, reasonable. 478-6000.

109 MISCELLANOUS TO RENT

TYPEWRITERS
Student rentals, manual $9 per month, $25 for 3 months, electric, $25 per month, City Office Equipment, 386-8396.

SAWYER SEWING CENTRE
RENT TO OWN — Domestic and Industrial sewing machines
540 FORT 388-4728

MONTH TO MONTH
Piece or Group
CAMOSUN FURNITURE RENTAL
942 Fort St. 383-3655

115 SWAPS

1960 FORD 4X4 F100 PLUS CAP, needs work. Trade for sports car. Value $800. Call Roger, 388-4726 or 388-5502.

DOUBLE EXTRA LONG BED, Simmons orthopedic boxspring and mattress, for hide-a-bed. 656-7015 after 4 p.m.

THREE DOUBLE REGISTERED Arabian mares for ??? 478-3463.

116 COINS and STAMPS

WANTED: CANADIAN SILVER Coins, 1966 and before. Also U.S. silver coins, 1964 and before. Paying top prices. 478-8580.

117 ARTS and ANTIQUES

JULY ANTIQUE
AUCTION
For consignment to this or Subsequent Sales Please contact JOHN BOYLE.
LUNDS
925 FORT 386-3308

ANTIQUE ROSEWOOD PIANO — take sealed offers for 7 days — seen at 3854 Happy Valley Rd. 474-2535.

HIGHEST PRICES PAID FOR quality antique furniture oriental rugs, clocks, paintings, etc. David Robinson Ltd., 1019 Fort, 384-6425.

1928 MODEL A ROADSTER PICKup. Completely restored to original, $8,000. 478-0159.

FURNITURE REPAIRED. ANtiques our specialtv. 478-2539.

120 GARDEN SUPPLIES

GARDEN FISHPOND. EASY-TO-install, unbreakable fibreglass. Approx. 4' by 7' by 21" deep. $169. Alpha Fibreglass Manufacturing. 10218 Bowerbank Rd., Sidney. 656-5121.

JOHN DEERE RIDING MOWERS, lawn and garden tractors and equipment. J. Grieve Motors Ltd., Saanichton. 652-1642.

PENDRAY FARMS, COW MAnure, 6 yards, $42, delivered. 477-2702.

SMALL 2 WHEEL GARDEN tractor, good condition, 479-8178.

Fertilizer

SAANWOOD FARMS LTD.
Cow manure, 652-2026 or 652-1743. No Sunday calls, please.

Plowing, Rotovating and Cultivating

DON'S TRACTOR SERVICE
477-3913
We rotovate, plow, cut grass and brush also, loading and hauling.

COOPER-RHOADES TRACTOR SERVICE
478-3143 or 477-5167
Grass or brush mowing, rotovating, loading, haul'ng, lot cleanup.

385-8198
4 BROTHERS — ALL AREAS
FREE ESTIMATES — ANYTIME
Rototilling, new lawn preparations, etc. See our ad under gardening.

Tools and Supplies

ROTO TILLER, 5 HORSE JOHN Deere, good condition, 479-3117 or 479-7056.

Topsoil, Rocks and Fill

NO. 1 SCREENED TOP SOIL mixed with sand and manure, 7 yards for $65, 14 yards $120, garden sand and fill sand available anytime on request for quoted price. 478-3322.

SCREENED TOP SOIL WITH MAnure and sand, $13 per yd. Minimum delivery 6 yds. Sterilized potting soil by bag or yd. E. Nixon Ltd. Office 385-4431, Yard 478-0511, Nights 479-1937.

TOP QUALITY SHREDDED TOP soil, mixed with sand and manure, 10-14 yard loads. $8.75 per yard. Smaller amounts available. Peninsula Bulldozing. 479-1884.

BEAUTIFUL TOP SOIL FOR gardens, lawns, landscaping. $10 a yard, anything over 15 yards $8 a yard. Delivered. 382-1180, 479-0927.

DON'T BE DISAPPOINTED. TRY our shredded black virgin soil, its weed free and excellent for lawns and gardens. 383-1532 anytime.

SMALL ORDERS 1-2 YARDS TOPsoil, sand, gravel. Weekday delivery, 478-1000.

BY SACK FANTASTIC BLACK peat soil. Open 7 days a week. 382-2843.

FREE
topsoil, pick up yourself. 2312 Wark St.

125 PETS and SUPPLIES

REGISTERED AMERICAN water spaniel pups. Sired by Canadian Champion, Sire and dam 1975 Canadian best in breed. Good show prospect, excellent hunting stock, and family dogs. 479-9406.

REGISTERED CKC NORWEGIAN Elkhound male puppies, ready for approved homes August 1st. For information call 592-3988.

MINIATURE POODLES, REGIStered, show or pet puppies, top quality, males and females, black. 743-2493.

COLLIE PUPS, SHOW POTENtial registered, shots. Country raised, ready to go July 13. Deposit required. 652-2566.

YELLOW LABRADOR RETRIEVer, female, 11 weeks, top field and trials stock, papers, shots, $200, 656-6864, 598-4824.

JAVA TEMPLE BIRD, 2 orange Weavers, 9, 5, and 2 tiered bamboo cages, $75. Phone 386-3690 after 6.30.

KITTENS, FREE TO GOOD home, also want eggs for setting in small incubator. Evenings, 656-3839.

10 WEEK OLD PUREBRED silver toy poodle with shots, $125. No papers. 721-3737.

GERMAN SHEPHERD, WATCHdog, unsuitable for children, 30 monhs. Offers. 478-1754.

THREE PUREBRED BORDER collie puppies, 10 wks. old, for show or pets, 748-3463.

TROPICAL FINS AND FOLIAGE
2719 Quadra St. 385-1000

BUYING A PUPPY? CALL Victoria City Kennel Club "Watchdog" for advice. 385-2233.

2 FEMALE DOBERMAN Pinscher puppies left. 1 red and 1 black and tan. $100 each. 642-4496.

GERMAN SHEPHERD B.T., 2 years, m.f. papers. $300 each. 642-5018.

2 ADORABLE LONG HAIRED male kittens need loving homes. 479-6091.

FREE KITTENS TO GOOD home. 6 weeks old, litter trained. Phone 479-5128 after 5.

FEMALE GOLDEN RETRIEVER, 1½ years, champion pedigree, $250. Evenings 383-5183.

DOG GROOMING BY CERTIFIED groomer. Pickup and delivery. 478-5262 or 478-2714.

TWO 15-WEEK OLD KITTENS. Free to good homes. 2 female guinea pigs, $3. 479-8696.

FREE TO GOOD HOME, LOVEly black-orange-white kittens, litter-trained. 478-8044.

CAN DELIVER FREE, 12 WEEK old black and brown female kitten with shots. 595-8414.

BABY HAND-FED BLACK MASK love birds for sale. 383-4804.

3 CHAMELEON LIZARDS. 384-5779.

FREE KITTENS.
479-4947.

11 WEEK OLD PUPPIES, FREE to good homes. 479-8071.

2 PUPS FOR SALE
478-1842

PUPPIES, ADORABLE, COLLIE-Beagle cross, free, 652-4688.

KITTENS NEED GOOD HOME 656-6484 evenings.

3 BABY KITTENS MUST GO, 2 black, 1 stripped, 385-6389.

BABY GUINEA PIGS. SMOOTH hair. $1 each. 656-1903.

REGISTERED LABRADOR REtrievers, 479-7056.

BABY HAMPSTERS $1. ALSO cage, $6. Call 384-3772.

FREE TO GOOD HOME, 2 LOVable kittens. Afternoons 479-1433.

FOR SALE, 6 WEEK OLD COLlie cross pups, $10-$25. 386-6292.

2 gerbils and cage, excellent collection. 382-8533.

2, 10 MONTH OLD KITTENS, free to good home, 384-2825.

ONE SIAMESE KITTEN FOR sale. Phone after 6 p.m. 383-6169.

SHELTIE PUPS FOR SALE, $50. 652-2009.

MALTESE PUPPIES FOR SALE. Call after 5 p.m. 479-0875.

125 PETS and SUPPLIES

33-GALLON AQUARIUM PLUS 2½-gallon aquarium, all accessories and fish included for both. $175 or offers. 478-0798, after 5 p.m.

PUREBRED MINIATURE POOdle pups, 5 weeks old, silver and apricot. 478-6273.

WHITE, FEMALE, 5 MONTHS. Border Collie Samoyed. $20. 383-3207.

SPAYED FEMALE ENGLISH setter pup, 10 months, excellent hunting stock, 478-7290.

IRISH SETTER X SHOTS, spayed, excellent with children, 10 months old. $20. 382-2992.

FREE TO GOOD HOME IN country 3 year old male Collie cross. 382-0217.

WHITE FLUFFY KITTENS, LITter trained, free, 8 weeks old. 479-4263.

8-WEEK KITTENS 2 BLACK 2 white. Litter trained, 652-3882.

TWO KITTENS TO GIVE AWAY. Phone 598-7432.

FREE KITTENS TO GOOD homes. 479-5434.

127 CHICKS, POULTRY HATCHING EGGS SUPPLIES

YEAR-OLD COMET LAYING hens, feeders, waterers, assorted equipment, 478-7907.

128 LIVESTOCK SUPPLIES AND EVENTS

JOHN MacNUTT
TRUCKING
Sawdust—Shavings—Hogfuel
LARGE OR SMALL LOADS
479-6560 479-1908

DAPPLE GREY PONY MARE, 14.1 hands high, 6 years old, has placed consistently in flat classes and over fences. Excellent show prospect, asking $800. For information 478-1227.

HALF THOROUGHBRED MARE, 16 hh., 6 years, quiet, sound. Excellent hunter, jumper, prospect for experienced junior rider. 112-743-4445.

PUREBRED ARABIAN 3-YEARold filly. Deep Chestnut. Outstanding potential for breeding or show. Loves people. Terms to qualified buyer. Phone 658-8628.

SCOTTSDALE STABLES NEXT to Thetis Lake Park, complete board for your horse, plus miles of trails, 478-9969.

ANGLO-ARAB MARE, 8 YEARS old, 15.2 hands, dark bay, asking $750. May be seen after 6 p.m. at 1794 John Road, Sidney.

EASTERN SADDLE, $125.00. NEW blanket $15.00. Terms $25.00 month. 479-7225 evenings.

NIFTY FELLOW, 5 YEAR REGistered Anglo-Arab gelding 15.2 H.H. Showy. 112-246-9168.

LEAVING COUNTRY — TWO pedigree Bluepoint Siamese, 8 months, and spayed. 382-5917.

6 YEAR SORREL AQHA GELDin. 3 bars breeding, $2,800. 723-9889.

WILLFORM PONY SULKY, 17" English saddle, Lunds auction, Turesday.

13" CHILDREN'S WESTERN Saddle, 17" Dressage saddle, both excellent condition, offers, 652-2860.

PASTURE FOR HORSES AVAILable. Burnside area. Standing hay for sale. 479-8508.

GOOD HAY, $1.75 PER BALE, free local delivery. 477-5150.

GRASS HAY FOR SALE. 1583 MT. Newton Cross Road. 652-1078

HORSESHOEING, CALL ERNIE Dale, 479-8570.

17" HEARMES COPY SADDLE, in good condition, 656-3004.

GOOD HAY FOR SALE, $60 TON. Delivery can be arranged. 642-5147.

BARRY ALLEN HORSESHOEing. Phone 478-5278 anytime.

130 HEAVY EQUIPMENT and MACHINERY

'72 HAYES, HIGHWAY LOGGING truck, rebuilt trailer, good rubber, 350 Cummins, 479-2378.

LARGE AIR COMPRESSOR WITH 75 h.p., 3 phase 220v $2,000. 382-9395.

400 AMP. MOBILE WELDER mounted on 1971 1-ton Fargo truck. 642-5865.

1965 MACK, NEW RUBBER. 90,000 on new motor. Spare transmission, injectors etc. $7,500. 478-8026.

135 FARM IMPLEMENTS

Well Drilling and
Pump Installation
Butler Brothers
Equipment Ltd.
652-1121

ISLAND'S BEST STOCK OF good, used and reconditioned farm tractors, mower conditioners, harvesters, planters, and other equipment. J. Grieve Motors Ltd., Saanichton, 652-1642.

FOR SALE; MASSEY FERGUSON tractor with frontend loader, rototiller, landscape rake and blade, home made lowbed. 748-1084, Duncan.

4-65 NEWFIELD DIESEL TRACtor. Phone after 5 p.m. 479-2302.

148 LEASE VEHICLES

ENSIGN Will Show — YOU — How To LEASE AND SAVE!!

idealease
Member of Chrysler
Leasing Systems
CONTACT
ROY HUGHES

ENSIGN LEASE LTD.
Quadra At
Caledonia
Dealer licence number
D548B
386-2411
Open Weekdays
Till 9:00

150 CARS FOR SALE

73 FIAT 128, VERY GOOD CONdition, well maintained; offers. 478-5400.

'57 HILLMAN. RUNNING, TESTed, good tires, needs some work. $75. Phone 592-7804.

'69 VOLVO 144 . NEW PAINT, tires, carbs. $1375. 3236 Doncaster, 592-7792.

1976 CHEVETTE, 2-DOOR, 4-speed, new tires, top shape, 22,000 miles, asking $2800. 595-3120.

'77 SPECIAL EDITION TRANS Am. Trade for '67 - '69 Firebird or Camaro. Or sell $8500. 382-1162.

76 VOLKSWAGEN DELUXE BEEtle, only 12,000 miles; best offer. 386-9936, 479-3701 after 5.

'73 FIAT 128, GOOD CONDITION, $950, 479-2080.

1967 FORD CONVERTIBLE, $1900. 478-4047.

150 CARS FOR SALE

McCALLUM DATSUN VOLVO
McCallum Motors Ltd.

SUMMER Sizzle Sale SPECIAL!

77 DATSUN 200 SX, 5 spd. Air conditioning, loaded with options.
78 HONDA ACCORD hatchback 5 spd.
77 DATSUN 200SX, 5 spd.
76 TOYOTA COROLLA S.W.
76 DATSUN F10, 2 dr. S.W. 4 spd.
75 DATSUN short box PU
75 TOYOTA COROLLA 2 dr., 4 spd.
74 DATSUN B210, 4 dr. A.T.
74 MAZDA RX4, 4 dr. A.T.
77 GMC Jimmy 4x4
74 DODGE Van
74 CHEVY K5 Blazer
73 FORD ½ ton PU
75 VOLVO 245 DL, AT

B.C.A.A. INSPECTED

DOWNTOWN
1101 YATES AT COOK
382-6122 Dir. Loc. 0085A

COLWOOD
1856 Island Highway
478-1741 Dlr Lic. D-0850

CREDIT Good or Bad
WHO CARES
WE FINANCE
NO CO-SIGNERS
Let us re-establish your credit. Separated, divorced, single, male or female. You qualify. Buy and pay at same location.
Instant
"NO - RED - TAPE"
CREDIT
Palm Motors
3342 Oak St.
Walk In, Drive Out
(1 block from Douglas off Cloverdale)

'74 FURY III, OWNER LEAVING province, 4 door hardtop, 360 automatic, air conditioned, new steel belted radials, immaculate. Asking $3300 or best offer. Best offer so far — $2800. Also '61 Pontiac, $150. 474-1604.

LEAVING TOWN. MUST SELL. 74 Torino, excellent condition. Power steering. Power brakes, radio. Speaker. $2,500 or offer. 477-9385 9 a.m.-12. Ask for Eric.

'69 OLDSMOBILE TORONADO, loaded, tape deck, air, 6 way seats, power windows, brakes, steering, etc. Must sell $1450. 479-8445 or 383-4111, local 240 (Craig).

'70 DODGE CORONET 500, 2 door hardtop, buckets, vinyl roof, 318, power steering, power brakes, extras. Call Hugh 385-6325 Days; 386-9674 Evenings.

'76 CHARGER SPORT 400 CUBIC inch. 2 door hardtop, new red metal flake paint. White vinyl roof, white interior, lots of options, $500 or offers. 383-6771 after 4:30.

'77 HONDA CVCC CIVIC, 5200 miles, sunroof, radial tires, 5-speed, red in colour with white stripes. $4775. Immaculate. 384-0167 after 5.

'74 VALIANT 2 DOOR, 318 AUTOmatic, power steering, radio, tested, 55,000 miles, $2,100. 652-3241, 385-6778.

1969 TORINO COBRA, RECENT motor and trans, tested, good shape. $1500 firm. Between 5-7 p.m., 1038 Kings Road.

1969 CHEV IMPALA CONVERTible, 106,000 good miles, in excellent running order, $1300. 658-5977 or 382-7276 (days.)

1976 PACER. — FULLY equipped with air conditioning. 24,200 miles — like new. Phone 384-9222.

'76 DUSTER, SLANT 6, VINYL top, new radials, 8-track. $4250. 385-6420.

1966 VALIANT. SLANT 6 ENgine. 80,000 miles. Tested. $550. 384-5827.

'70 BELAIR 4-DOOR, 350 V8, AUtomatic, needs repairs, $375. 656-3288.

'65 AUSTIN 1100, ECONOMICAL, tested. '67 Ford wagon. 581 Niagara, 383-0461.

1976 CAMARO. EXCELLENT condition. Phone 383-1469 after 5 p.m.

1967 BUG, REBUILT ENGINE, new paint. $600 or best offer. 658-5128.

1967 BUICK SKYLARK, 2 DOOR hardtop, A.T., P.S., P.B., very nice, $1285, 477-2143 after 4 p.m.

'75 CHEV NOVA, 4 DOOR SEDAN. Very good condition, 33,000 miles. $4500 or best offer. 388-9607.

1974 PONTIAC ASTRE GT, STAtion wagon, 4 speed, excellent condition, $1,800. 642-5664.

1965 CHRYSLER SARATOGA 300, great shape, $695. or offers. 477-2141.

'76 RABBIT, 2-DOOR, 25,000 miles. Excellent condition. $3,400. 658-8277.

1965 GOLDEN CHRYSLER NEW Yorker, all power, tested to January 79, $800. 478-8144.

9 PASSENGER WAGON
'71 Plymouth, low mileage, $1295. Phone after 8 p.m. 386-3762.

1971 AUSTIN AMERICA, TWO door, four speed automatic, radio, 48,000 miles, $895. 479-0770.

'68 OLDSMOBILE, TESTED, EXcellent condition, must sell. Best offer. 386-0375.

1976 CORDOBA, LOADED AND luxurious, 477-1740.

MUST SELL: 1977 ARROW, $2900. 388-7874 9 a.m.-5 p.m.

'65 DODGE POLARA, AUTOMATic, tested, $500. 386-9671.

1971 PINTO, 2 DOOR HARDTOP, 3 speed automatic, $995. 595-6741.

1969 DART 340, AUTO, SHIFT kit, Crane, Holley, $1500. 385-1201.

AUSTIN MINI 1000, '73 — $1300. 595-7029.

ONE OWNER '75 BUICK CENTUry S.W. only 18,000 miles. 384-8933.

1965 MUSTANG, SHARP.
479-7506.

'71 2 DOOR PINTO, GOOD CONdition, 384-9758 after 3:30 p.m.

'69 DATSUN 510, $600. TESTED. New tires. 478-2563.

'68 MUSTANG. $1500.
383-0410.

150 CARS FOR SALE

METRO HONDA

78 HONDAS
Available For
IMMEDIATE
DELIVERY!

SPECIAL!
'77 CORVETTE! Power steering, power brakes, power windows, AM-FM, 8 track stereo, tilt steering, air conditioning, velour interior. ALMOST NEW! 1,500 MILES — ONE OWNER, LOCAL CAR! Carries balance of factory warranty! $11,800

SPECIAL!
78 MUSTANG II. 4 speed, power steering. One owner, local car with 9,000km. $4895

77 Trans AM
77 Cordoba
77 Volare
77 Celica
76 280Z
76 Rabbit
76 Civic
75 Honda
74 Toyota Pickup
74 Blazer
72 VW Van
72 Corolla, A.T.
69 Camaro
78 Trans AM

Next to the ARENA
BANK FINANCING
100 PER CENT, O.A.C., AT
12½ PER CENT
PER ANNUM

388-6921
9 A.M. TO 9 P.M.
2151 Blanshard
BETWEEN HOLYROOD HOUSE
AND MEMORIAL ARENA.
Dealer Lic. D.01627A

METRO HONDA

PAINTER MOTORS LTD.
Compare Selection
72 Corolla 1600 wkn.
73 Meteor wgn. auto.
74 Ventura 350 auto
74 Eldorado loaded
75 Honda 4-speed
72 Barracuda 340
69 Chev ¾-ton, 4x4
77 Mustang Mach I
64 Pontiac convert., V-8.
72 Cougar auto., P.S., P.B.
69 Cutlass 442 convert.
70 Firebird 350 auto., stock.
75 Monarch 4-dr., air, vinyl.

PLUS MANY MORE
Compare Price

MANY IMPORT CARS
FROM '71 TO '77
PRICED TO SELL

BANK FINANCING
1513 Quadra at Pandora
D-0346A 385-0122
(After Hours: 478-0790)

PLIMLEY
BRITISH LEYLAND
1010 Yates
382-9121

BRAND NEW
'78 MINIS
ONLY $3625

77 Dodke Aspen, 4-dr. A.T. $5495
76 Royal Monaco 9-pass. S.W. $5599
76 Pinto 3-dr., A.T. $3795
75 Dodge Dart A.T. $3395
74 Toyota Corona 2-dr. $2195
70 Monte Carlo 2-dr., H.T. $1895
72 Mazda P.U. $2195
68 Dodge S.W. $ 995
MANY MORE TO CHOOSE
FROM $295 AND UP

Dealer Licence 572A

1975 CADILLAC ELDORADO, fully equipped, excellent condition, red w-white padded landau roof, leather upholstery, must be seen. Phone 385-5202, Nights, 595-7729. View between 8-5 p.m., Mon.-Fri., 220 Esquimalt Rd.

'73 OLDS 88 ROYALE 4 DOOR hard top, factory air, 49,000 miles, '70 Volvo 164, 4 speed manual transmission, 59,000 miles, private sale by original owner. $2950 each or offers, 598-5321.

MUST SELL, BEST OFFER DEfinitely accepted, '70 Ford Galaxie 500. Power steering, power brakes, automatic, very good condition, 479-5055.

CONVERTIBLE
1965 Olds Cutlass F85, automatic, power steering, power brakes, red with white top, excellent condition, $2500. 592-2939.

CREAMPUFF
1975 Sport Fury, roll-back sunroof, air conditioning. Buckets, radar detector, CB radio. Offers. 478-2044 anytime.

'70 COUGAR V8, POWER STEERing, power brakes, automatic new disc brakes, exhaust, primered ready for paint, $1,250 firm. 479-9591 ask for Tim.

'66 CHEV IMPALA HARDTOP, power steering, power brakes, 350 4 barrel, Hyjackers, city tested, offers, 642-5389.

'75 CAMARO LT, 4 SPEED, headers, flared fenders, mags, many extras. Immaculate condition. $5795. 474-1602, Dave.

150 CARS FOR SALE

SUBURBAN MOTORS

YOU CAN PUT
IT ALL
TO-GETHER
at
SUBURBAN MOTORS!

YOUR CHOICE OF 2
1977
COUGAR BROUGHAM
2 DOOR HARDTOPS!
— V8 engines
— Automatics
— Power Steering
— Power Brakes
— Radios
— Less than 16,000 miles on each vehicle!!
— SD
— Stock 8146A $6195
— Stock 8513A $6295

YOUR CHOICE OF 2
1977
COMET SEDANS!
— 6 cylinder
— Automatics
— Power Steering
— Power Brakes
— Radios
— Less than 20,000 miles on each vehicle!
— Stock 873 $4595
— Stock 876 $4595

YOUR CHOICE OF 2
1977
FORD F150 TRUCKS
— 8 cylinders
— Automatics
— Power Steering
— Power Brakes
— Radios
— Stock 765 $5995
— Stock 876 $6295

WE TRADE
UP OR DOWN
AND WE PAY
CASH FOR USED
VEHICLES!!

3393 Douglas 386-6131
DL00403A

'73 MUSTANG
ONE OWNER
351 auto., p.s., p.b., radio, new paint, new tires, vinyl roof, only 50,000 miles. Just like new. YATES AUTO SALES LTD., 950 Yates St. 388-7722. D-01610A.

'76 LINCOLN CONTINENTAL, 4 door, town car, air, cruise, tilt, power windows, power lock, power antenna, power trunk, power seats, both sides, AM FM 8 track, Michelin tires, rust proof, 43,000 miles, burgandy exterior, burgandy crushed floor interior. Must be seen, phone Bob or John, 382-4794.

1973 CHEVROLET VEGA GT Hatchback, many options including mag wheels, tinted glass, rear window defogger, radio, 4-speed, new 2300CC engine, immaculate condition, low mileage, $1395. 656-3073.

77 DODGE DART SPECIAL EDItion. Fully equipped. Lady driven, with very low mileage. Absolutely immaculate. Comparable new one over $8000, asking $6450. For appointment to view. 477-7159.

68 DODGE 1-OWNER WAGON, power steering, brakes, auomatic, radio, hitch and trailer towing extras, new paint, 11,000 on new engine; very clean and excellent condition. 592-1958.

NHRA RACE CAR
MINI BRUTE
1950 altered Austin 600 hp, 305 Chevy, high 10's — 128 MPH. 334-4333, Courtenay.

1977 CAMARO, 350 4-BARREL, 4-speed, posi, front and rear spoilers and more. 10,000 miles, immaculate, $5995, 386-3680.

MUST SELL — DUE TO transfer, Dodge Dart, '68, 318 cu. in., red, good shape. Contact Private Tessier, 389-2283.

'70 OLDS CUTLASS SUPREME, 2-door, vinyl top, new paint and tires, excellent condition. Call after 6, 592-6830.

1976 TRIUMPH SPITFIRE CONvertible, 4 speed, radio, gauges, 18,000 miles, chocolate brown in colour. $2800. 382-4794.

1976 NOVA FOUR DOOR, 6 CYLinder, automateic, power brakes, high milage but clean, $1695. 479-0770.

1977 MERCURY GRAND MARquis, fully powered, like new. New price: $12,000 asking $7,500 652-4649.

1974 ASTRE HATCHBACK, GOOD condition, 32,000 miles. Asking $1795; 1967 Ford Custom 500, 58,000 miles, asking $675. 478-3986 after 6.

1973 FORD PINTO WAGON, standard, excellent condition throughout, tested till May '79. $1000 or nearest offer. 477-2193.

CONVERTIBLE
'66 Chevelle Malibu, new engine, and excellent throughout, $1495, 383-8985.

'65 MUSTANG, REBUILT ENgine, needs paint, $1200. 1843 Laval.

'67 MERCURY ½ TON PICK-UP with 71 motor, 4 speed. $700. Phone after 6, 478-2874.

'64 TRIUMPH TR4, SAFETY checked, all round good condition, $2200. After 6 p.m., 477-8227.

'63 GALAXIE 500, FAIR CONDItion, good transport, $300 after 6, 479-7533.

75 VIALIANT BROUGHAM 2 DR. H.T., 38,000 miles, $3500. 384-4617 after 6 p.m.

1974 GREMLIN X, LOW MILEage. Levis seats and other options, $2,500 or best offer. 479-4440.

1974 CAPRICE CLASSIC CONvertible, excellent condition, $3800 firm, 383-8488, 7.30-10 p.m.

1967 VAUXHALL VICTOR, DEpendable, clean. New clutch, $350. 384-3150 and 479-3740.

1972 CELICA ST, RADIALS, AM-FM radio, $1950. 477-3075.

'67 COUGAR V8 AUTOMATIC, power steering, 598-3033.

150 CARS FOR SALE

Speedway MOTORS LTD. VOLKSWAGEN PORSCHE AUDI

Vancouver Island's EXCLUSIVE PORSCHE Dealership

PRICE Challengers AUTOS

1978 RABBIT
4 door, automatic. radio, Agate brown, balance of factory warranty replacement cost $6200.
TO SELL $5595

77 Audi 100, air.
77 Honda Civic, auto.
77 Fox
74 Toyota Corolla
71 Beetle

CAMPERS VANS
1972 VW
Window van, orange and white, radio, runs well and ready for conversion.
$2495

72 VW Get-away
74 Dodge Maxi van
73 Dodge Winnebago
73 Dodge Superior Motor-home
73 Datusn and canopy
72 VW Westfalia
72 Datsun and camper
71 Fargo Maxi van, auto.
71 VW van conversion.

DIESEL RABBITS
Now Available FOR Immediate Delivery

DOWNTOWN
971 Yates Street at Vancouver
Dealer Licence No. D-00486
385-2415

EMPRESS PONTIAC BUICK GMC

YOU CAN NOT Buy A Better Car Than An EMPRESS CROWN SEAL USED CAR with a 30-day 100 PER CENT MECHANICAL WARRANTY!

77 Camaro Z28	$7495
72 Dart 2 Dr, A-T.	$2795
74 Colt wag., A.T.	$2995
72 Skylark, A.T.	$2795

OPEN
Mon.-Thurs. 9-9
Fri.-Sat. 9-6
2867 Douglas at Topaz
382-7121 D.L. D01227A

1970 SUNBEAM ARROW, AUTOmatic, $650 or offers. After 6 p.m., 595-7621.

'66 RAMBLER SEDAN, GOOD condition, $200 firm. Call evenings, 388-6865.

1973 VW 412, NEW MOTOR, NEW clutch, new brakes all around, $2500. 383-2333 or 112-743-5103.

'73 DUSTER, 50,000 MILES, power steering, power brakes, new paint and tires, offers. 385-2154.

'65 PONTIAC STATION WAGON excellent condition, economical, $600. 479-2979.

1977 HONDA CIVIC, BLUE, 4 speed, with radio, top condition, $3,200, or highest offer. 385-2559.

1974 VW BUG, 27,000 ORIGINAL miles. Excellent running condition. Accepting offers 383-4885, 386-2605.

'63 STUDEBAKER, V-8, STANdard, tested, good running, $350 or best offer. 479-6849.

'55 CHEV SEDAN DELIVERY, good running order, tested till January. $857. 478-0246 after 5.

'67 COUGAR, 289 HEADERS, needs work. $450 or best offer. 479-2825.

'65 CHEVY II, NEEDS BATTERY, runs well, $75. 477-6642, 592-0087, Cindy.

1973 FIAT FOUR-DOOR SEDAN, 189 horsepower, excellent shape, $1500. 382-3547.

1966 VALIANT, AUTOMATIC, power steering, tested, exceptional condition. $895. 477-0695.

76 CADILLAC SEVILLE, Leather upholstery. Completely loaded, 25 mpg. $12,900. 656-3317.

1970 DATSUN 510, TESTED, good condition, defroster and radio, 652-2860.

1971 TOYOTA, NEEDS BODY and slight engine repair, 383-9774, $250.

74 VEGA LANDAU BROGHAM hatchback, 4-speed, 18,000 miles excellent condition, $2000. 384-4496.

1971 TOYOTA COROLLA, STANdard, economical, $750. 592-4774.

MOVING MUST SELL, '64 CHEVY Belair, immediately $200. 479-3131.

1973 DATSUN, 610, 4-SPEED, EXcellent condition, $2295. 388-9761.

'64 PLYMOUTH, GOOD RUNNING order. $175. Phone 388-1974.

1969 ENVOY, $100
After 6 p.m., 642-5276.

'67 CHEVELLE SS 396. OFFERS, after 5, 592-4865.

150 CARS FOR SALE

THREE POINT MOTORS

PRICES SLASHED

75 AUSTIN MINI NOW ONLY $2,595
75 AUDI FOX NOW ONLY $3,795
75 TOYOTA NOW ONLY $2,795
74 VOLVO 144 NOW ONLY $3,995
74 VOLKSWAGEN NOW ONLY $2,795
74 AUSTIN MARINA NOW ONLY $1,995
73 DATSUN 610 WAGON NOW ONLY $2,995
69 AUSTIN 1300 NOW ONLY $1,095

SUPER VALUES

12-Month/ 12,000-Mile Warranty

77 DATSUN B210 Automatic	$3,795
76 DATSUN 710 A beauty!	$3,995
76 DODGE DART 11,000 miles!	$3,995
76 TOYOTA Sharp two-door	$3,495
74 DATSUN 710 Nice four-door	$3.495
74 PINTO Runabout	$2,595
73 COMET a beauty!	$2,995

UNDER $1,500

69 RAMBLER	$1,495
69 AUSTIN	$1,095
66 RAMBLER	$ 995
65 RAMBLER	$ 795

Government at Hillside
385-6737
Dealer Licence D00740A

LOOK WHAT WE'VE GOT

2700 miles on a Ford 250 Camper Special and Aristocrat 9½' Camper $6395

76 Ford 4x4	$6595
74 Ford ½ ton	$2895
72 Ford Van Conversion	$3995
69 Fargo Van AT	$1695
76 Dodge Cab and Chassis	$5195
72 International Maxi van (new engine)	$4895

Just arrtived new 23' Bendix Mo-Home.

Also Great Selection Of Used Cars
78 Colt SW
77 Omni sedan
77 Volare Sedan
77 Datsun 200SX
76 Cordoba loaded
76 Olds sedan
75 Montego SW
75 Dart hardtop
74 Buick hardtop
75 Cougar XR7
73 Grand Torino
73 Buick hardtop
74 Ventura sedan
76 Hornet Sportabout
75 Mazda pickup
72 Mazda pickup
71 Datsun pickup
74 Toyota 4 door
69 Ford sedan

Downtown Sidney Auto Sales
2360 Beacon Ave. 656-7259 DL-01759

REG. MIDGLEY AMC Jeep FIAT

"AMC"

'70 JAVELIN H.T.	$2195
'73 AMBASSADOR H.T.	$2495
'75 MATADOR H.T.	$3495

"FORD"

'75 FORD CUSTOM	$2995
'78 FORD RANCHERO	$7795

"4X4"

'76 JEEP CJ7	$5695
'77 DODGE PICKUP	$7495
'74 JEEP CHEROKEE	$4995

EXCELLENT TERMS

REG. MIDGLEY AMC Jeep FIAT
736 Cloverdale 385-8756
D.L. 00247A

MERCEDES

'66 230 SL hardtop and convertible top, 4-speed, PS, PB. Summer's here be quick for this one. DePAPE MOTORS LTD. 779 Pandora. 384-8035, D-00264A.

RARE MODEL
67 COUGAR 6.5 LITRE — 390, Hi-Per., absolutely immaculate with only 69,000 miles. A gorgeous yellow with black vinyl top and mag wheels. YATES AUTO SALES LTD., 950 Yates. 388-7722. D-01610A.

1950 AUSTIN DEVON, 4 DOOR saloon. Partially restored, must sell. $375 or best offer. Call Rick 388-5476.

'60 PONTIAC LAURENTIAN, 4 door, not tested, offers. 479-0685.

1975 VOLKSWAGEN, $2,495, GOOD condition. 478-8679.

'73 FORD WAGON, BEST OFFER, Phone before 1 p.m., 383-8380.

1974 WILLY'S JEEP. 656-7018.

150 CARS FOR SALE

S&H TOYOTA

Come In And See Our NEW CELICAS

All Reasonable Offers Accepted

Financing Available

78 Fairmont S.W. auto.
78 Diplomat 4 dr., auto.
78 Fiesta HB, 4 spd.
78 Chev. 4 dr., auto.
78 Cougar, 2 dr., auto.
78 Monte Carlo, 2 dr., auto.
77 Phoenix, 2 dr., auto.
77 Corolla, 4 dr., auto.
77 Corolla, 2 dr., 4 spd.
77 Celica GT Liftback, 5 spd.
77 Honda S.W., 4 spd.
77 Corolla, 2 dr., 4 spd.
77 Hilux Pickup, 5 spd.
77 Ventura, 2 dr., auto.
77 Pinto, 2 dr., auto.
77 Chev. Pickup, stnd.
77 Volare, 2 dr., auto.
77 Mark II, 4 dr., auto.
76 Mini, 2 dr., 4 spd.
76 Aspen, 4 dr., auto.
76 Hilux Pickup, auto.
75 Corona S.W., auto.
75 Fiat, 4 dr., 4 spd.
75 Astre HB, auto.
75 Datsun, 2 dr., 4 spd.
75 Pinto, 2 dr., auto.
75 Corolla, 2 dr., auto.
74 Pinto, 2 dr., 4 spd.
74 Mark II, 2 dr., auto.
74 Datsun S.W. auto.
73 Volkswagen, 2 dr., 4 spd.
71 Comet, 4 dr., auto.

SAUNDERS AND HITCHMAN LTD.
2040 Cadboro Bay Road at Fort and Foul Bay
Dealer Licence D01751A
592-2471
Open Weekdays 'til 9

S&H TOYOTA

Palm Motors

68 OLDS Cutlass	$ 978
68 PONTIAC Wagn.	$ 466
68 FAIRLANE, auto.	$ 590
70 FORD Wgn.	$950
70 MONTEGO, auto.	$ 975
71 FORD Conv't	$2750
71 TOYOTA Corolla	$1272
71 HORNET, auto.	$1223
71 MEREOR, HT, auto.	$1439
72 DATSUN 510	$1266
72 CHEV. auto.	$1610
74 HORNET 4-speed	$2100
74 PINTO Wgn.	$1812
74 APOLLO, auto.	$2654

3342 Oak St.
(1 block from Douglas off Cloverdale)
D-00641A 386-8385

75 BUICK ESTATE WAGON, POSsibly the most prestigious wagon available, exceptionally clean with almost every conceivable option. $5000. Timmis Motor Co. DL00983A, 388-6229, 477-6357.

1974 GREMLIN X, TOP SHAPE, 304 V-8, floor shift, tack and gauges, mags, radio-stereo tape deck, 32,000 original miles. $2,400. 382-6531.

1973 CADILLAC CALAIS
4 door hardtop, power steering, power brakes, air conditioning, cruise control, stereo-tape system, many extras, $4500, 592-6912.

SUPERIOR HANDLING QUALITIES
1974 Gremlin, 48,000 original miles, standard 6, radio, tested, sorry to sell, $1,900 or best offer, 386-0911, 383-0405.

LOW MILEAGE WAGON
74 Plymouth Satellite. Power brakes, power steering, roof rack, radio, shop manual. $2895 or best offer. 477-614c.

1961 PONTIAC PARISIENNE
Rare 2 door hardtop, V-8 automatic, ET mags, new upholstry, needs paint to complete. $1200. 386-1750.

72 FIRENZA SL COUPE, LOW mileage, good tires, car in excellent conditon. 2 owners. $950 or offers. 386-0692.

1974 PLYMOUTH SEBRING PLUS — Satellite, very good condition. $2900. Contact "Oberon" 453 Head St. West Bay Marina.

BIG CAR BARGAIN
1971 Chevorlet Bel Air, 350 automatic, $1500, offers. Phone Winsor, 479-5319.

1965 PLYMOUTH BELVEDERE, reliable, good running. Tested. 6 cylinder, automatic. $350. Apt. 6, 1312 Gladstone.

74 OLDS CUTLASS AUTOMATIC PS PB 4-door, metallic blue. 39000 miles, excellent condition $3200. 384-4141 or 479-7780.

'71 TOYOTA COROLLA, 1200, new paint job, excellent condition, economical, $1095 or will accept trade. 383-8985.

1964 LINCOLN CONTINENTAL, 4-door sedan, automatic, new transmission, radial tires. Nice clean car, $1,295, 658-1057, 382-8670.

69 MERCURY MARQUIS STAtion wagon, 429 cu. in., air conditioner, good working order; $900 or best offer. 479-7747.

74 PONTIAC LEMANS, POWER steering, power brakes, 3 speed automatic. Low mileage, excellent. $2950. 385-1522, 592-7346.

'75 TOYOTA CORONA, WHITE and gold, automatic, radio, brand new steel-belted radials. $3300 or best offer. 478-0798, after 5 p.m.

IMMACULATE, 1974 MAVERICK, 2 door, 6 cylinder automatic. 38,000 miles. $2350 or nearest offer. 479-2781.

TOYOTA CORONA 1968 AUTOmatic, 29,000 original lady driven miles. Excellent condition, $1250. 595-3565.

1966 FORD STATION WAGON, 390 motor, good shape, new tires, body fair, $400. 1062 Chev sedan, good shape, $250. 105-128 Croft St.

'67 OLDS CUTLASS, PEARL YELlow, 4 barrel, new wheels and tires, flares, $1800 or offers, phone after 6. 592-0180.

1974 PONTIAC VENTURA, 2 door sedan, 6 cylinder, auto. power steering, radio, 30,000 miles. $3000 firm. After 5 p.m. 386-9498.

1971 VOLVO 145 WAGON, 4 speed, 77,000 miles, exceptionally clean, well maintained, $2175, 592-3932.

'73 FORD ECONO E-300, 302 auto. Power steering, power brakes, fully camperized, cedar tongue and groove. $5,500. 656-5070.

150 CARS FOR SALE

You Can Expect A Great Deal From . . .

Cornell GM
CHEVROLET OLDSMOBILE CADILLAC CHEVROLET TRUCKS
Sales/Service 385-5777

SOONER OR LATER
You're Going To Buy From CORNELL GM

DEFLATION "SPECIALS"

STOCK NO. 82597A
'78 Malibu Classic
2-dr. V-8 auto., P.S., P.B., AM-FM radio, power windows, air, bucket seats, console shift, blue in colour, and only 649 miles.
DEFLATION SPECIAL
$8595

STOCK NO. 83723A
'76 CAMARO LT
V-8 auto., P.S., P.B., radio, vinyl roof, rear defogger, blue in colour.
DEFLATION SPECIAL
$5595

STOCK NO. 82565B
'76 CELICA GT
5-speed, radio, low miles, silver in colour.
DEFLATION SPECIAL
$4995

STOCK NO. C368B
'76 Ford Courier
LONG BOX auto., radio, only 7,300 miles.
DEFLATION SPECIAL
$3895

STOCK NO. 81616A
'75 CHEVELLE
2-dr. V-8 auto., P.S., P.B., radio, green in colour.
DEFLATION SPECIAL
$3695

STOCK NO. 72612B
'76 Chevy ¾-Ton CHEYENNE
CAMPER SPECIAL V-8 auto., P.S., P.B., radio. Blue in colour, excellent condition.
DEFLATION SPECIAL
$5795

STOCK NO. 82724A
'77 DATSUN SX200
5-speed, radio, green with gold stripes. Excellent condition.
DEFLATION SPECIAL
$5395

STOCK NO. 81004C
'75 DATSUN
Standard, radio. 30,000 miles, green
DEFLATION SPECIAL
$3295

STOCK NO. 73022C
'73 TOYOTA 1600
4-door, auto., radio.
DEFLATION SPECIAL
$1695

STOCK NO. 82926A
'78 EL CAMINO
V-8, auto., P.S., P.B., radio, extra low mileage. Black and silver in colour. Excellent condition.
DEFLATION SPECIAL
$6895

STOCK NO. 81422A
'78 VOLVO 242 GT
4-speed AM-FM electric overdrive, disc brakes. 1200 Km.
DEFLATION SPECIAL
$8595

STOCK NO. 204A
'76 CHEVETTE
2-Dr. auto. Hatchback, radio, red.
DEFLATION SPECIAL
$3095

STOCK NO. C388A
'76 MONZA
2-dr. coupe, auto., radio, only 25,000 miles, silver in colour, excellent condition.
DEFLATION SPECIAL
$3595

STOCK NO. 81014A
'75 DATSUN
4-door. 4-speed, 23,000 miles, radio, green.
DEFLATION SPECIAL
$2995

STOCK NO. 81610A
'75 DATSUN
Station Wagon. Standard, radio, 37,000 miles, green.
DEFLATION SPECIAL
$2995

OVER 150 UNITS To Choose From
GMAC and BANK FINANCING AVAILABLE

CORNELL GM
CHEV-OLDS LTD.
3050 Douglas 385-3777
Dealer Licence D-00681A

150 CARS FOR SALE

VICTORIA DODGE CHRYSLER ON YATES

78 Chev Caprice Silver	$6895.00
78 Omni Red	$5295.00
77 Volare Stn Wgn. White	$5995.00
77 Firebird Red	$6895.00
77 Pontiac Ventura SJ	$6995.00
77 Volare S-W Maroon	$5495.00
77 Fury Brown	$4895.00
77 Fury Brown	$4895.00
77 Volare Green	$5495.00
77 Fury Green	$4895.00
77 Hornet	$4995.00
76 Mazda S-W Red	$3695.00
76 Madator S-W Blue	$3995.00
76 Arrow Gt Blue	$4695.00
76 Toyota Corolla Brown	$3895.00
75 Suburban Blue	$4295.00
75 Dodge P-U Blue	$3395.00
75 Astre Brown	$2495.00
75 Mustang Gold	$4395.00
75 Torino X Police Black	$1150.00
75 Plymoth Brown	$3695.00
75 V-W Van Blue-White	$3995.00
75 V-W Green	$3495.00
75 Maverick Blue	$3695.00
74 VW Van Blue	$3495.00
74 Chev PU Green	$3295.00
74 Colt S-W Brown	$2995.00
74 Hornet White	$1295.00
73 Toyota Celica Blue	$2895.00
73 Pinto S-W White	$2395.00
73 Int 4x4 Green	$3295.00
73 Audi Red	$1800.00
73 Vega Brown	$2495.00
73 Olds Blue	$3495.00
73 Charger Brown	$3995.00
72 Volvo Blue	$2195.00
72 Datsun P-U Red	$2295.00
71 Duster Gold	$2395.00
71 Dart Green	$2295.00
70 Polara S-W Blue	$1595.00
68 Dodge Van	$1195.00
64 Chev Green	$795.00

VICTORIA DODGE-CHRYSLER
384-8174
Hours: Mon-Fri. 9-9
SAT. 9-6
DL No. D00867A

Garden City Auto Sales LTD.

76 Malibu Classic
2-Dr., V-8, Auto
73 Celica ST
Auto. Radio
75 Valiant
Brougham 4-Dr. Auto
75 Dart Swinger
2-Dr. HT., 6 cyl. Auto
73 Datsun 1200
Coupe. Acto
76 Honda
Civic, 4-speed
67 Mustang
V-8, Auto
76 Ford Courier
5-speed
69 Camaro SS
350 Auto
74 Datsun B210
Hatchback, only 39,000 mi.
71 Malibu
Convertible, Auto
73 VW 9-Pass
Bus, 4-speed
71 Ford Van
Customized, Mural Scene

Specials

69 Plymouth Sports	$995
69 Ford 4-Dr. Sedan	$695
67 Mettor 4-Dr.	$595
72 Vega GT Auto	$795

2978 Douglas
382-9111
D-00319A

Convertible

'76 CADILLAC ELDORADO all luxury options fuel injection. Beautifully kept local automobile. Enjoy this beautiful automobile that appreciates yearly. DePAPE MOTORS LTD., 779 Pandora, 384-8035. D-00264A.

1975 GRAN TORINO WAGON
Excellent condition, low mileage, 400 cubic inch engine, airlift rear shocks. Power steering, power brakes, automatic. Electric rear window. Undersealed. Many extras. $3900 384-4118 weekdays, 592-6291 after 5 p.m.

'57 CHEV. BLACK PRIMER, 3 ON the floor, great opportunity for the right person. 478-0674.

'74 TOYOTA CORONA HARD top, 5 speed, fold down rear seat, excellent condition. $2,450. 652-2120.

1964 BEAUMONT, 6 CYLINDER, 4 door, fair condition. Asking $350. 479-4876.

1976 PACER-DL, FULLY equipped, excellent condition, $3600 or best offer, 598-5174.

1975 PONTIAC ASTRE STATION wagon, 29,000 miles, best offer. 595-2925.

1974 OLDSMOBILE DELTA 88, tested Jan. 79, $3700. Phone after 5 p.m. 384-1682.

J.C. MOTORS LTD. 837 Yates D-00115A 384-0921. 73 METEOR V-8 auto. $2195.

REAL LADY'S CAR — SMALL 1961 Ford Zephyr, automatic, radio, tested, $550. 383-1927.

1975 CHEVELLE MALIBU CLASsic two door hard top, $3700 or best offer. Call 479-0060.

1975 HORNET 2 DOOR AUTOmatic, radio, good rubber, light green. $2500. 652-5685.

1975 BUICK SKYLARK, 2 DOOR, economical V6 engine. Nice condition. $2950. 478-7420.

1963 ANGLIA, NEEDS WORK, best offer. Call 474-2039 after 5.

150 CARS FOR SALE

Brian Holley MOTORS LTD.
SUBARU
VOLVO

SUBARU DEMO SALE

We'll give you 5c per Kilometer off regular price plus balance of new car warranty.

78 BRAT 4x4 pickup in Saffron gold metallic, Brat "Hat" canopy, white spoke wheels. Front bar and skid plate, etc. 10,000 Km (6,000 miles) Replacement cost $7298
10,000 Km Discount ($500)
$6798

78 4 dr. Deluxe 4 speed, am-fm radio, side mldgs., spoked mags, red with black interior. 8900 Km (5340 miles) Replacement cost $5440.
8900 Km Discount ($445)
$4995

78 4 dr. Deluxe automatic Sedan, radio, metallic blue with blue interior, side mldgs and undercoat. 10,100 Km (6060 miles)
Replacement Cost $5495
10,100 Km Discount ($505)
$4990

78 2 dr. Sedan, 4 speed, am-fm radio, side mldgs and undercoat, red with black interior. 6738 Km (4040 miles) Replacement cost $4687.
6738 Km Discount ($336)
$4350

Brian Holley
MOTORS LTD.
3319 DOUGLAS
Between Woodwards and Woolco
DL 00903A 384-1161

PAINTER
MOTORS LTD.
2936 Douglas
77 CELICA GT, 5 sp., 5,000 m.
75 TOYOTA PICKUP SR5
75 GMC Van 350 Turbo 400 mags
74 GRAN AM V-8 auto P.S., P.B.
73 EL CAMINO 350 auto P.S., P.B.
73 DUSTER, Slant 6, PS, PB.
73 CAMARO 350 tuo., mags
72 COUGAR 2-dr. auto., P.S., P.B.
72 CUDA V-8, buckets, mags.
71 BARRACUDA 6 cyl. auto.
71 VALIANT 2-dr., HT, slant 6.
71 MUSTANG auto., P.S., P.B.
70 CHEVELLE 350, Auto, PS, PB.
69 CAMARO 396 auto.
68 MUSTANG 239, 2-dr., HT.
67 COUGAR V-8, auto., PS, PB.
67 MALIBU 283 Auto, P.S., P.B. Buckets, console, sharp.

"ECONOMY CARS"
77 HONDA auto, 14,000 miles
75 VEGA, Auto, Only 28,000 miles.
74 COROLLA Auto, low miles.
73 PINTO hatch back 4-speed
73 ASTRE auto, radio, radials.
71 CORONA 4-speed, radials
71 HORNET 6 cyl. low miles.
68 MG MIDGET, radio.
100% FINANCING O.A.C.
D-00346B 385-1155
(After hours: 385-0122)

New Arrivals

'77 CORDOBA
White on white on white. Air, Cruise, Leather.
'77 CORVETTE
AS NEW
'76 TRANS AM
4 SPEED IMMACULATE
'75 CAMARO
JET BLACK WITH GOLD TURBINE MAGS
YATES AUTO SALES LTD.
950 YATES ST. 388-7722
D-01610A

Honda CAR CENTRE
YATES AT QUADRA
386-6707
"FOR A GOOD DEAL MORE . . ."

MUSTANG

1974 GHIA model, auto., P.S., P.B., V-6 engine, radio, vinyl top immaculate, good looking, economy. Take it at $3495. DePAPE MOTORS LTD., 779 Pandora, 384-8035. D-00264A.

COBRA II

76 MUSTANG 4-speed, P.S., radio, stripping, front and rear spoiler. Beautiful. DePAPE MOTORS LTD., 779 Pandora, 384-8035. D-00264A.

1977 Z28
One owner, 4 spd., like new. For more inforcation on please contact KARL KUESTER, Empress Pontiac Buick GMC Ltd., 382-7121 or res. 4775758. D-01227A.

1973 ASTRE, EXCELLENT CONdition, new brakes and clutch, oil change, tune-up and coolant, reasonable offers, 474-2039, after 5 p.m.

1978 VW RABBIT SILVER ANNIversary model, 4,800 KM Cost $5600 offers on $5100 or part trade and older ½ or ¾ ton pickup. 598-7903 Between 6 p.m. and 8 p.m.

'74 MUSTANG II, 4-SPEED, radio, 30,000 miles. Extra clean condition. Phone 385-8701 or 382-5425 after 5.

78 CADILLAC SEVILLE
Full power, air, stereo, wire wheels, 12,000 miles. $13,995. 477-6501.

'75 GRANADA 2-DOOR, 6-CYLINder, automatic, power steering, radials Only 25,000 miles. Tested. Very clean. $3,450. 656-4987.

1976 CELICA 3 SPEED AUTOmatic, ST stripes, AM FM radio, offers on $4700. 478-0623.

'67 FIREBIRD 402, GOOD CONDItion, runs well. $1600 or best offer. 388-6186.

CUSTOM BUG, DUAL PORT 1600, fiberglass fender, vinyl and shag interior. $1,100. 382-5701.

'69 FORD TOP CONDITION $700. 478-0965

MUST SELL 60 CHEV STATION wagon, 477-5437.

150 CARS FOR SALE

ENSIGN CHRYSLER PLYMOUTH

ENSIGN'S SUMMER SALE!

WE HAVE A FANTASTIC SELECTION OF CARS AND TRUCKS CHECKED BY CAR CLINIC DIAGNOSTIC CENTRE

GOV'T TESTED PLUS 2-YEAR WRITTEN WARRANTY

ON SALE NOW!!!

NO DOWN PAYMENT 100% BANK FINANCING INCLUDING AUTO INSURANCE O.A.C.

78 Plymouth Sapporo
73 Plymouth Fury
76 Chevy Monza HB.
78 Ford Fairmont S.W.
73 Gran Torino, 4-speed
78 Chevrolet Camaro
76 Pontiac Sunbird
75 Dodge Kary Van
76 Pontiac Gran Lemans
74 Datsun 610 S.W.
76 Royal Sportsman Maxi Van
74 Mercury Bobcat S.W.
71 Chevrolet Kingswood S.W.
78 Chevrolet Monte Carlo
77 Firebird Form. 400 4 spd.
75 Ford Granada Ghia
77 Dodge Colt
75 Cougar XR7
76 Toyota Corolla
76 Pontiac Grand Prix
74 Dodge Swinger
74 Valiant Scamp
77 Pontiac Gran Prix
75 Chrysler Imperial
77 Volare Custom
73 Buick Centurion
77 Mercury Cougar XR7
75 Dodge Colt S.W.
76 Cougar XR7
75 Plymouth Gran Fury
77 Aspen Custom
75 Fiat 124
74 Charger SE
77 Honda Accord
76 Mazda 808 S.W.
77 Plymouth Volare S.W.
75 Plymouth Fury S.W.
75 Ford Pinto
75 Dodge Charger
72 Montego M.X.
74 Comet
76 Valiant Duster
76 Dodge Colt
75 Valiant
72 Dodge Colt S.W.

Plus Many More

Also: Huge Selection of Trucks and Vans All Diagnostic Checked

ON SALE NOW!!!

Test Drive Them Today

ENSIGN
Chrysler-Plymouth Ltd.
DOWNTOWN YATES AT COOK
Dealer licence number D495A
386-2411
Open Weekdays Till 9:00

CADILLAC

'77 SEDAN DE VILLE, 4-dr., all luxury options including air, stereo, 12,000 miles. Immaculate. DePAPE MOTORS LTD., 779 Pandora, 384-8035. D-00264A.

SIDNEY CAR MART
Shop in Sidney and SAVE-
Extra Clean
Late Model Cars Trucks and Vans
9757 5th St. D01591A. 656-2432

1969 GALAXIE 500 CONVERTible, automatic, power steering, power brakes. $900. 382-4127.

66 BEAUMONT STATION wagon, 327 — 275 h.p. $900 or best offer. 474-2583 after 5.

1971 FORD TORINO 500, POWER steering, power brakes. Automatic. Excellent condition. 31,000 miles. $1500. 386-0532.

'77 PLYMOUTH FURY, 4 DOOR sedan, $4595 or best offer. Phone 658-8413.

RIVIERA '63 WHITE WITH RED leather interior, all power must sell, $1250. 478-3932, 384-4144.

'72 PINTO BODYMAN SPECIAL, offers, 477-7653 after 5 p.m.

1957 ZEPHYR, GOOD CONDItion, must sell, $250. 385-0485.

'67 PLYMOUTH FURY, AUTOmatic, top shape, $800. 656-4206.

'62 STUDEBAKER LARK, GOOD for parts, 592-9370.

1971 TOYOTA CROWN WAGON, automatic, $1000 or offers. 477-4149.

150 CARS FOR SALE

METRO TOYOTA

ESSO TESTED!
'78 Lincoln Mk. V
'74 AMX
'77 Monte Carlo
'74 Jeep CJ5
'72 Westfalia Cmpr.
'73 Hilux, A.T.
'77 Seville
'76 Austin Mini
'75 Z28
'77 Datsun Wgn.
'73 Comet
'72 Corona Wgn.
77 Trans Am
77 Monarch
76 Boogie Van
77 Cougar XR7
75 Rabbit
76 260Z
77 Cordoba
72 Blazer
77 Formula

ECONO-LOT

76 COROLLA, AT	$2999
73 FIREBIRD	$3959
73 SQUIRE LTD Wgn	$2499
74 OLDS OMEGA	$1999
71 FIAT 4 dr, auto	$1899
74 DATSUN 2 dr HT, AT	$1699
71 TOYOTA Corona	$1699
72 DATSUN coupe	$1699
74 TORINO, air	$1699
73 MAZDA Wgn	$1499
74 ASTRE H'back AT	$1499
71 DATSUN PU	$1499
71 MAZDA RX3	$1499
68 CORONA, 4-door	$1299
73 PINTO Wgn	$1299
71 VW BEETLE, AT	$ 999
74 COLT 2 dr HT	$ 959
71 CHEV ¾-ton	$ 999
66 VALIANT, 6 std	$ 999
71 PINTO, AT	$ 799
70 COROLLA 4 spd	$ 599
68 CORONA 4-door	$ 299
71 COROLLA	$599
72 DATSUN 510	$199
69 TOYOTA	

100 Per Cent Bank Financing O.A.C.

ALL REASONABLE OFFERS ACCEPTED
WIDE OPEN 'TIL 10 P.M. SAT. 'TIL 6
CALL NOW
386-3516
METRO TOYOTA LTD.
645 FINLAYSON
DEALER LIC. 00413A

METRO TOYOTA

JENSEN

'74 INTERCEPTOR III, J-series, Coupe, air conditioning, multi-plex 8 track stereo system, power windows, leather interior, one owner, beautiful condition. DEPAPE MOTORS LTD., 779 Pandora, 384-8035. D-00264A.

MERCEDES

'76 MODEL 300D, 4-dr., 5 cyl., diesel, auto., P.S., P.B., sunroof, air conditioning, power windows, cruise control, stereo. Immaculate. DEPAPE MOTORS LTD., 779 Pandora, 384-8035. D-00264A.

77 PLYMOUTH FURY SALON, $4995. Like new, 14,000 kilometers. Many extras. 4 door automatic, power windows, power steering, power brakes, vinyl top, velour interior, reclining seats, and more. 388-7797.

MUST SELL 1971 EL CAMINO, new paint, radial tires and 2 studded radial snows. 307 automatic. Power steering, power brakes. Custom naugahyde interior. 478-3787 after 8 p.m.

'76 TRANS AM, ONE OWNER, low mileage, power brakes, power steering, air conditioning, 4 speed trans. Craig cassette power play system, C.B. radio, all for $7,000. 385-1805.

'65 CHEVY II WAGON, 6 CYLINder, 7,000 miles, CR headers, Holley 4 barrel, TRW cam, new 3-speed transmission, 4 Keystone mags. Phone 385-0397 between 4-6 p.m.

1973 THUNDERBIRD, GARAGE kept, never driven in the rain past 3 years, mint condition, low mileage, every option imaginable. $5500. Timmis Motor Company, DL00983A, 388-6229; 477-6357.

1973 DODGE DUSTER, 318, AUTOmatic, p.s., p.b., mag wheels, 4 new tires, just over 53,000 miles, tested till June 1979. Asking $2700 or nearest offer. 656-6284.

'56 MORRIS WOODY, RUNNING, needs minor work, $350 or best offer, serious inquiries only. 598-3492 between noon-4:30.

FOR SALE — 1971 STATION wagon Chev. $1800. 1974 Plymouth Satellite. $1600, in good running order. Contact Sam. 388-9935.

'78 HONDA CIVIC 12 KM. STILL Under warranty. 5-speed, tach, excellent car. Going on vacation. $4600 or offers. 112-743-2519.

'74 CAPRI 2000 CC, 4 SPEED, full instrumentation, console, radials, any reasonable offer considered. 479-5775.

MOVING MUST SELL, 1972 VEGA hatchback, automatic, just had tune-up and tested. $800, or best offers Call after 5, 383-6567.

1975 TOYOTA CELICA LT coupe, 4 speed, mags, radials, a real gem, $3250 for quick sale, 384-3150, 479-3740.

1970 PLYMOUTH FURY, AUTOmatic, power brakes, power steering, $1350. 385-4117 or 384-3979 after 7.

76 GRAN PRIX-LJ, ALL LUXURY options including sunroof and air. 23,000 miles. Showroom condition. Best Offer. 388-9188.

1973 MAZDA RX3 STATION wagon, 37,000 miles, good condition throughout, $1300 or best offer, phone 477-8220.

1974 VOLVO 144 GL, AUTOMATIC, 4-door, orange. 36,000 miles, 1-owner, top condition, $4,300. 592-7072.

1975 TOYOTA COROLLA, 2 DOOR, 4 new radials, 386-9996 after 2, ask for Terry.

CAR FOR SALE: 1970 SUNBEAM Arrow in mint condition, between $850 - $900. 386-6983.

64 FORD GALAXIE SW, 390 ENgine, for parts or as is. $250. 477-4244.

SNO-BIRD RECREATIONS LTD.
110 Burnside Rd. East, 385-8749
GOOD CLEAN USED CARS

'63 CHRYSLER FOUR-DOOR hardtop, good condition, $500. 478-2215.

1975 HORNET
Excellent shape, $1875 385-9839 after 6.

'73 TOYOTA CORONA, 4 SPEED, 4 door, good condition, $1700 firm. 386-8585.

'67 CHEV CAPRICE, RED, MAGS. Automatic with bucket seats. Console shift. 384-8318.

150 CARS FOR SALE

DOUGLAS VOLKSWAGEN AUDI

Your Largest Volkswagen Audi Dealer On The Island!

PREMIUM ONE-OWNER TRADES

78 MUSTANG GHIA, loaded $6995
78 RABBIT, 2door deluxe, sunroof, automatic transmission, etc. $9895
78 FORD RANGER Club Cab, loaded $9695
77 BMW 320I, automatic transmission, power sunroof, silver metallic. $10,900
77 ASPEN WAGON 6 overdrive, power steering, power brakes. $5195
77 BUICK SKYLARK, loaded $6195
77 ACCORD, 5 speed $5695
77 OLDS VISTA Cruiser $7695
76 DATSUN 710 wagon, automatic transmission $4295
76 ASPEN SE sedan, loaded $5595
75 BUICK Skylark, 4 speed, full power $5495
75 VOLKSWAGEN Bus, 4 speed $4995
75 CELICA, 4 speed $3895
74 CORDOBA. 2 door hardtop, full power, factory air, sunroof. $5995

DEMO SALE CONTINUES!

Extended, or Balance of Factory Warranty on All Models!

Rabbits, Sciroccos, Audi Fox, Audi 5000, VW Campmobiles!

100% Financing on Approved Credit Scotia Plan!

Douglas Volkswagen Ltd.
3329 Douglas Street
388-5466
Dealer Licence 00341A

FOR SALE; 1976 CUTLASS SUpreme 2 door hardtop, silver blue with white vinyl top and white bucket seats. 350 cubic inch, 4 barrel engine. Console auto. floor shift. Radio, tapedeck. Color keyed wheels with wide oval tires. 25,000 miles, excellent condition, $6,000 firm. 478-6983.

1975 GREEN TOYOTA CORONA, SR5, two door coupe, 2200 CC, 5 speed, 25,000 miles, radial tires, vinyl roof, AM FM radio, full instrumentation electro censor panel, fully reclining bucket seats, excellent shape. $3500 firm. 721-3046.

MOVING MUST SELL, 1968 CHEvelle hardtop, V8, automatic, Power steering, brakes, console, tape deck. $1650, offers, 386-0191 evenings.

73 VOLVO GL, LEATHER INTErior, excellent condition, only 41,000 miles, automatic transmission, radial tires, $4000. 478-6219.

NEWPORT CHRYSLER, 1968, 383 engine, auto, p.s., p.b., hardtop, air shocks plus $250 towing system. One-owner. $1075. 383-5520.

1966 RAMBLER IMMACULATE condition inside and out. Nearly new tires, city tested. Very reliable transportation. 385-2619.

EXCELLENT 1968 ACADIAN, AUtomatic, 6 with power steering, low mileage and new paint. First $1650. 384-8215.

67 DODGE, CORONET 440 CONvertible, new motor, mags, paint, excellent condition, 479-6933 after 6 p.m.

1974 VOLKSWAGEN THING, 8800 miles, $2750, offers. 598-1757 after 6 p.m.

'74 MGB, 38,000 MILES, GOLD, roll bar, tape deck, radio, $3,795. 477-7150.

1972 TOYOTA MARK II, GOOD condition, $1,800 or best offer, 656-2269.

1974 VOLKS BEETLE, RADIALS, radio. Premium condition. Phone evenings, 385-7631.

1955 PONTIAC, 1956 PONTIAC Laurentian, 1928 model A body, 386-1661.

67 RAMBLER STATION WAGON, running condition, $200. 385-4335 before 3.

1972 TOYOTA CORONA, 4 DOOR sedan, automatic, good condition, offers, 721-3355, Victoria.

1965 MUSTANG, REBUILT ENgine and transmission. New front end. Needs paint. $1200. 721-3737.

1976 VALIANT, AVAILABLE END July. Evenings, 386-2745.

1975 HONDA CIVIC, HATCHBACK, good condition, $2200. 474-1069.

73 VOLVO, 144, 4 DOOR, STANdard. 51,000 miles. $2950. 652-4134.

'75 COUGAR XR7, LOADED WITH extras. $4,800. 383-3598.

'69 FORD FALCON, EXCELENT shape, V-8, $1375. 383-7584.

'67 FIAT 850 COUPE, OPEN TO offers. 383-2381.

150 CARS FOR SALE

De Pape

INDOORS AT 779 PANDORA

OPEN 8:30 to 5:30
CLOSED SAT.-SUN.
DePAPE MOTORS LTD.
779 Pandora 384-8035 D-00264A

1972 CORTINA, GOOD CONDITION, one owner car. 478-9388.

151 SPORT, IMPORT CARS

'65 CORVETTE ROADSTER
'34 FORD 5 WINDOW COUPE
Vette — second owner, purchased locally. Body stock. Hasn't been driven past 4½ years. '34 Ford — body stock. No rust. Complete. Offers. 478-1950.

MERCEDES 280 SL
1970 Auto., P.S., PB., hardtop and convertible, new paint, new Michelin radials, beautiful condition, offers. 595-8611, 652-1972.

CORVETTE
'68 Stingray convertible, black on black, pin striped, immaculate, 350 4 speed, many extras, $7200, consider trade for later Corvette automatic or similar, 656-6806.

BRICKLIN
1975, 980 actual miles. Air, power steering, power brakes, immaculate condition. Trades and offers considered. 477-7002 untilSunday, 403-527-5111.

1977 CORVETTE
L82, all power options, air, stereo, AM-FM tape, less than 2,000 miles, no reasonable offer refused. 388-5405, after 5.

1974 FIAT 124 CONVERTIBLE, approximately 43,000 miles, one owner, in excellent condition, $3500; open to offers. Phone 385-9404 after 6 p.m.

1976 SPITFIRE, LIKE NEW CONDITION, 8500 miles, radial tires, radio, luggage rack, $4695. 598-2887.

1973 JAGUAR XJ6 4.2, POWER windows, steering, brakes, air, leather, 41,000 miles, AM-FM 8 track; $10,000, offers. 592-3413.

1975 TOYOTA CELICA LT coupe, 4 speed, mags, radials, a real gem, $3250 for quick sale. 384-3150, 479-3740.

MUST SELL — 1974 FIAT Spyder, good condition, 40,000 miles. $3995 or best offer. 479-8388 or 479-7307 after 5 p.m.

RED '68 MGB-GT, CHROME spoke wheels — desires a little care and attention, $2100 O.B.O., 385-7013 or 652-4555.

1972 240-Z, 57,000 MILES, EXcellent condition, new paint, $4295 or best offer. Call Dave, 384-5640, after 5.

GREAT LITTLE CAR. 71 MAZDA Sports Coupe 1200. $1,195. 383-0187. 3258 Glasgow, Alex.

1976 TR6. EXCELLENT CONDITION. 14,000 miles. 6,200 or best offer. 385-4226 after 6 p.m.

1970 STYLED PHASE 3 FIREbird, excellent condition, $4800. 384-7250, 384-3486 mornings.

MG TD2, FULLY RESTORED TO original condition, offers around $6,500. 592-7519.

1965 AUSTIN HEALY SPRITE, $650; Daytime 383-9318, evenings 383-7786, Tom.

1970 MGB RADIAL TIRES, AM-FM radio, excellent shape, asking $2,600. 384-0454 after 4 p.m.

75 FIAT SPYDER SPORT, EXcellent condition. 32,000 miles, Red. $4,300. 477-8831.

76 TR6. AM-FM STEREO. Immaculate condition. 592-1634 after 4:30.

1971 ALFA ROMEO JUNIOR, 67,000 miles, excellent condition. $2500. 383-1245.

BEAUTIFUL 1975 MGB, SHOWroom condition, low mileage, $4750. Phone 477-1930 or 477-3083.

1973 280 MERCEDES BENZ, excellent condition, low miles. 642-5350.

1977 PORSCHE 924. 5000 KILOmetres. Warranty, offers. Neil, 388-4516 or 383-7377.

'71 DATSUN 240Z, A-1 CONDItion, tested, asking $3,200 or best offer, 478-4098.

'52 AMERICAN PONTIAC 2 DOOR hard top. Near mint, running and licenced. 652-1356.

'70 VOLVO 164, 4 SPEED MANUAL transmission, 59,000 miles, $2950 or offers, original owner. 598-5321.

1971 OPEL GT IN EXCELLENT condition, new transmission, Michelins. 383-7626.

64 TRIUMPH TR4, SAFETY checked, all round good condition, $2200, 477-8227 after 6 p.m.

ROVER BUFFS 1968 2000TC, Arden green immaculate $2,450 384-8075 pager 506.

JAGUAR XKE ROADSTER. 4.2 litre. Wire wheels. Beauty. $5900. 383-9150.

1976 DATSUN 280Z MANUAL, fuel injection, electronic ignition, mint. 383-9150.

74 FIAT SPYDER. 41,000 MILES, good condition. $3,500. 478-1872.

'66 MGB, $1200 OR OFFERS. 7968 Wallace Dr.

2 PLUS 2 E-TYPE, V-12, JAGUAR 479-1423.

71 TR6, NICE, NEEDS TRANS work; offers. 592-3529.

'59 PORSCHE, GOOD RUNNING order, $1950 or best offer. 385-9425.

'66 MGB, COMPLETELY REbuilt, $1500. 385-1141.

VERY CLEAN 1970 MGB. 479-7767

'75 FIAT 128 2-DOOR $2400 OR best offer. 478-0773.

'71 FIAT 124 SPORT COUPE $2500 or best offer. 478-0773.

1967 MERCEDES BENZ 250S. Fair condition. $1,500. 477-6041.

'68 TR250, EXCELLENT CONdition, 384-6710.

154 TRUCKS, BUSES AND VANS

1972 MAZDA, WITH CUSTOM canopy, asking $1,500 or offers, 382-5217.

1962 VOLKSWAGEN CAMperized van, reconditioned motor. Phone 595-8930.

1968 GMC 1-TON VAN, LINED and insulated, full 18' cargo area, $3800. 642-4232.

'73 GMC STEP-SIDE. 4 SPEED, 350. Saddle tanks. Custom canopy. Excellent condition. 383-4819.

'69 FARGO VAN, 6 CYLINDER, good condition, $1800 or offer. 388-5263.

1974 GMC VANDURA, AUTOMATic, 250 V8, power brakes, radio, top condition, $2800. 592-6844.

1965 MERCURY ½ TON, 4 speed, 6 cylinder, canopy. 388-9398.

1947 CHEV AND 1935 CHEV. Phone 388-9876 after 5:30.

'67 CHEV ½ TON SHORTBOX, 6 cylinder, 4 speed, $1350. 382-9395.

'66 JEEP WAGON, REASONABLY priced. Phone after 4:30 478-0737.

1973 FORD ¾ TON, $2,125. 244 Island Highway.

1976 TANDEM TRUCK. PHONE 592-6939

1973 CHEVROLET 1 TON PICKup, $2900 or best offer. 388-4868.

GOING CHEAP, '63 GMC VAN, tested, offers, 383-7904 after 5.

ARMY 4X4, 1953 FARGO, GOOD shape. 642-5350.

'77 FORD 4X4 ¾ TON. WHITE, offers, 658-1148.

1976 FORD ½ TON, ALL extras, $6000. 656-4987 after 5.

'64 WILLYS JEEP, GOOD CONDITION, 2 wheel drive. 386-6424.

1971 1-TON FORD WINDOW VAN. 642-3865

'71 FORD ½ TON, 302 AUTOMATic, $1500 or offers, 479-1443 after 5.

1974 FORD F100 302 V8, AUTO, 35,500 miles $1900. 479-3209.

1970 DATSUN PICK-UP. OFFERS to $900, call after 5, 388-9319.

154 TRUCKS, BUSES AND VANS

1974 1-TON GMC RALLY STX 12-passenger window van, V-8 350, 4-barrel with gas miser, 3-speed heavy duty automatic transmission, heavy duty suspension, new shocks, new 16.5 rubber, 6-ply, new muffler, radio, just tuned up, 70,000 miles, city tested 'til January; closest offer to $5000 takes. 658-8343 between 8 a.m. and 11 p.m.

75 FORD F100 PICKUP, ABSOlutely showroom condition, not one single mark on it, 360 4 speed, power steering, brakes, etc. $4300. Timmis Motor Co. DL00983A. 388-6229, 477-6357.

'72 F100 AUTOMATIC PS AND PB. New flat deck, stake sides, mirrors, tapedeck, radio. Good condition.
'73 Cheyenne super ¾ ton PS and PB. Camper package. Good condition. 642-5655.

EXCELLENT RUNNING ORDER, 61 GMC ½ ton with closed-in box. Ideal for carpentry, hunting, camping, fishing. Safety check June 79. New tires, radio. $650. 383-1927.

74 DODGE CUSTOM VAN. AIR brush work, button tufted interior. Side windows, sound system, 60 series tires and mags. A beautiful truck with 36,000 original miles. $4,000. 384-3150, 479-3740.

1975 FORD F250 ¾ TON PICKUP, 1 ton suspension, 360 V8 automatic, power steering, brakes, new tires and brakes, excellent shape B.C.A.A. tested, $3,650 or best offer, 656-6806.

1972 DATSUN 1600 WITH CANopy, radio, new clutch, new muffler, $1500 or best offer. Must sell. 388-5416 days or 595-5190 evenings.

'74 K5 BLAZER CHEYENNE. 4X4, 350, headers, 4-speed, winch, roll bar, skid plates, tire rack, much more. Excellent condition. Offers, 384-0064 or 479-3234 after 4.

77 GMC SIERRA GRANDE ¾ ton, camper special, V-8, P.S., P.B., tilt wheel, tinted glass etc. $6995. PEDEN RV LTD., 2855 Quesnel St., 386-3464 D-1950A.

5 TON DODGE TRUCK DUMP, fully equipped, also 50 Datsun ½ ton pick-up with or without camper. 383-5261.

1960 FORD 4X4 F100 PLUS CAP, needs work. Trade for sports car. Value $800. CAll Roger 388-4726 or 388-5502.

1977 DATSUN PICKUP. 5-SPEED, 15,000 miles. Checked in May. Canopy and mags. $4600 firm. Phone between 9-2:30. 479-5290.

54 MERC 3 TON, STEEL DECK and hoist, 5-speed trans, 2-speed rear end, blown flathead engine. Best offer. 642-3007.

71 CHEVY VAN. 6 CYLINDER, completely camperized. Everything is new. Loaded with extras. Immaculate. $5,600. 479-5216.

1974 FORD RANGER XLT camper special, 28,000 miles V8, automatic, radio, dual tanks, insulated canopy. $6,200. 479-8942.

'76 CHEV ¾ CREW CAB, Camper special, 19,000 miles. $6895. PEDEN RV LTD., 2855 Quesnel St. 386-3464. D1950A.

'72 FORD F600, FULLY-equipped tank truck, capacity 1375 gallons, excellent condition. $6700. 386-1288.

1974 MAZDA PICKUP, FACTORY canopy, heavy duty bumper, 3 spare wheels and tires, 20,000 miles. $3,000. 652-3058.

1955 FORD PICKUP, 351 CLEVEland, 750 double pump, headers, 300 duration cam, completely rebuilt. 385-5306.

VW VAN POP-TOP
Needs fiberglass repairs. Phone 477-4451.

1976 TOYOTA LANDCRUISER, 12,000 miles, immaculate condition. Offers to $6,000. Phone after 5 p.m., 478-8976.

1974 4X4 TOYOTA LANDcruiser, 30,000 miles. Excellent shape and condition. Lots of extras. $4,600. 385-5181 after 5 p.m.

MUST SELL — 1977 DODGE ¾ ton van, 6,000 miles, excellent condition, lots of extras, $7000 or offers, Phone Rick at 595-8570.

'78 BRONCO RANGER XLT. Green and white. 7,000 miles. List $12,300 asking $10,800. Will accept trade-ins. 478-5466.

FOR SALE: 1977 TOYOTA truck. Short box, mags, G60 tires, spoiler, flare kit. 9300 miles. Offers. 383-7027.

1964 FORD VAN, 6 CYLINDER, standard, excellent condition, completely camperized, custom paint and ET mags. 388-4866.

WANTED: OLDER SCHOOL BUS, must be running, anything considered, cash waiting, Martin 595-3501.

'72 FORD E200 WINDOW VAN, automatic, ps., p.b., 302, radio, $2400. 528 Lampson Street, 384-7280.

1971 DODGE ¾ TON WINDOW van, long wheel base, partly camperized, tested, new paint, excellent mechanical $2,450. 656-6806.

69 CHEV VAN, V-8 AUTOMATIC, fully camperized, raised roof, fridge, stove and sink. $3000. 478-7561.

1965 DODGE POWER WAGON, cabin chassis, runs well, needs some body work. 479-3488.

1966 VOLKSWAGEN VAN, 1600 CC motor, good body and good running gear. $650. 388-7629.

1958 MERC. ½-TON PANEL, 6 cylinder, 4-speed, radio. $400. 656-4296.

CUSTOMIZED '70 DODGE VAN. New Paint, clutch, brakes. Tape deck etc. Best offer, 479-4996.

1965 CHEV HANDY VAN, MOTOR runs well, needs clutch, $500. 652-1501.

73 ¾ TON WINDOW VAN, 21,700 miles, $4500 or offers. 386-0085 after 5 p.m. weekdays.

1975 DODGE KARI VAN, $4895. 384-2048 eves.

1976 CHEV ½ TON, 28,000 MILES, new paint, $3,700 or best offer. Call days, 386-7755.

'75 BLAZER 4X4, 23,000 MILES, wide tires, heavy bumpers and winch, $6500. 418-3036.

1972 FORD F600, 5 TON WITH 20' aluminum box, 61,000 miles, good condition, $4500 firm. 721-3046.

69 DATSUN 1300 PICKUP, EXcellent shape, economical, $1295 or will accept trade. 383-8985.

67 INTERNATIONAL TRAVElall, needs work $300 or best offer. 652-1647 mornings or supper.

'68 WESTPHALIA, EXCELLENT condition, radial tires, $3,000 or offers, 479-7762.

1971 TOYOTA HILUX, 59,000 miles, must sell, $1200 or offers, 721-3355 Victoria.

76 GMC 1 TON CARGO VAN, loaded, for fast sale, $5500. 384-9249.

1960 GMC 4X4, 350 MOTOR, short box, and 8' Buccaneer, stove, ice box. 658-5046.

1958 FORD PICKUP WITH NEW engine. Body and tires good. 479-3401.

'57 INTERNATIONAL 1-TON, dual wheels, Stakeside, runs good, $495. 595-0134.

1972 DODGE PICK-UP, 318 4-speed — Phone evenings or weekends. 384-3003.

1974 B100 DODGE VAN, PARTLY customized, 43,000 miles, $2800, 383-5693.

1977 DODGE MAXI VAN, ONLY 6,000 miles, under warranty $5600. 385-4176.

64 GMC CREW CAB, 292-3 SPEED standard, new deck, asking $575. 478-0168, 386-1541.

1976 DODGE 4X4 LOADED, EXcellent condition. Short box, new tires, $6295, 748-1692 Duncan.

'52 CHEV ½ TON TRUCK AND camper to suit. Deluxe cab, running, licenced. 652-1356.

1974 ½ TON FORD HEAVY DUTY pickup, loaded, excellent condition, 33,000 miles. $3195. 386-3711.

'69 FORD SUPER VAN, CAMperized, tested, new tires, stereo, $1,650. 592-3358.

1975 GMC ½ TON, GOOD WORK truck, 6 cylinder, 3 speed, Ted. 383-9618.

1970 FORD ECONOLINE VAN, good condition, sell or trade for small car. 479-6178.

1975 GMC HEAVY DUTY ½ TON, 350, 4 speed, new paint, new motor, $3100. 112—748-8928.

78 FORD ½-TON. AUTOMATIC, power steering, power brakes. 384-5262.

1970 GMC VAN. NEW TIRES AND windshield, cassette, runs well, $1600 firm. 479-1168.

74 CHEV ¾ TON 4X4, P.U. $5000, o.b.o., 479-6448.

154 TRUCKS, BUSES AND VANS

B. MADSEN MOTORS
2691 Sooke Rd. 478-5011

76 CHEVROLET
4x4 ¾ ton, V-8 auto., P.S., P.B., 2 tone. $5895

75 GMC
JIMMY 4x4, V-8, radio, yellow and white. $4995

75 CHEVROLET
½ ton, V-8 auto., P.S., radio, Blue. $4095

74 CHEVROLET
1 ton Van,V -8 auto., R. Rover, Elevated top. $4995

73 CHEVROLET
¾ ton, V-8 auto., P.S., P.B., 2 tone blue. $3195

73 FORD
¾ ton-van. $2695

76 FORD
COURIER Pickup $3895

74 TOYOTA
Pickup $2795

74 COURIER
Pickup $2995

MORE TO CHOOSE FROM
478-5011

68 FORD ½ TON, ONLY 24,000 miles on factory rebuilt motor, new front brakes, exhaust system, rear end, drive shaft and bearings, clutch and front tires, $1400. Phone 658-5568.

1966 CHEV VAN, FULLY CAMperized and customized. Excellent condition. For details phone 474-1795. Have to sell! $1600 or reasonable offers.

1974 CHEV BLAZER, 4X4, Cheyenne packaged. Power steering, power brakes, woodgrain, Michelins, CB radio, 45,000 miles, 656-6874.

'71 FORD HEAVY DUTY ½ TON, 4 speed, mint condition, 60,000 miles, just tested, $2,150. 385-3716, evenings 479-4966. Island Car Shop, 2515 Ludgate. DL 02113A.

75 CHEV HEAVY DUTY ½ TON pick-up, 4x4, 350 automatic, rebuilt transmission with cooler. 23,000 miles, excellent shape, $5000. 383-4727.

'71 CHEVY VAN; FULLY CAMperized; new radials, cassette, paint and pinstriping; Immaculate, $4,995. Phone before 3 p.m., 479-5216.

1966 CHEV, ONE TON wrecker, long wheel base, 396 with turbo 400. Ramsey electric winch, truck completely rebuilt. $4,000 or best offer. 652-5711.

1968 1-TON GMC VAN, FIBERglass body, heavy duty suspension, partly camperized, low mileage, $1450. 479-6087.

'67 FORD ½-TON, NEW MOTOR, 6-cylinder 4-speed, new tires, new muffler, just tested, with canopy, in excellent shape. 595-7187.

74 GMC ½-TON WITH CAP, power steering, power brakes, with Chev custom interior. Asking $2,500. 478-4774.

1974 MAZDA PICKUP, FACTORY canopy, heavy duty bumper, 3 spare wheels and tires, 20,000 miles. Offers on $3000. 652-3058.

'76 GMC VAN, PARTIALLY CUStomized, power brakes, power steering, tilt wheel, must be seen, offers, 595-5537 after 6 p.m.

'66 VW WINDOW VAN, PARTIALly camperized. Mechanically sound good body, $800 or best offer. 595-6594.

1963 FORD WINDOW VAN, REbuilt motor, in good condition, $675. 479-4669.

158 TIRES

MICHELIN TIRES
ALL SIZES AND TYPES IN STOCK AT
D & D TIRE
1620 BLANSHARD
382-7283

4 AMERICAN POLISH MAG Wheels plus 2 radial T.A. tires 15" (2000 miles) $200 or best offer. 383-1294.

ONE ONLY 750 X 16 GMC OR Chev split rim and tire, new innertube, substantial tread left. 477-0884.

FOUR FIRESTONE STEEL belted radials. R78-15, 10,000 miles, $175, or best offer. 479-6107.

5 DUNLOP RADIALS, 185-70, 13" excellent conditon, 1 never used, 385-4251.

FIVE RADIAL TIRES 165X14. $50. 385-6127.

TWO 14 BY 10" TIRES AND mags. 478-9470.

160 PARTS, ACCESSORIES

MINI COOPER 998 ENGINE COMpletely done. .040 pistons bored, new crank guides, valves, oil pump, twin carbs. Cooper — head. $300. 384-3150, 479-3740.

VW MOTORS
Used and rebuilt $150 and up exch. plus all V.W. repairs, Beetle Auto Haus. 509 Ellice St., 382-1815.

VICTORIA 4-WHEEL DRIVE
FREE WHEELING HUBS for any make of 4-wheel drive. D-13531. 597 Hillside at Rock Bay 388-6511

VW ENGINE FOR SALE. COMpletely rebuilt with headers and accessories. 121 Old Island Highway, or 384-1703.

WANTED: 1 AUTOMATIC OR 4 speed standard transmission, for 1968 Envoy Epic. 383-6572 after 5 p.m.

DUAL 4-BARRELS ON STOCK '64 Corvette manifold and Ramsey power take-off winch. Offers on both. 385-5040.

FOR SALE
Car trailer, $500. Phone Mike or Butch, 385-1201, 652-5711.

ATTENTION CAPRI OWNERS. 4 aluminum factory mags gold spokes as new $1000 only. Phone 595-7917 after 6 p.m.

HURST COMPETITION PLUS four-speed shifter. $65. 3996 Cedar Hill Rd.

VW 1600 CC 12 VOLT RECONDItioned 68-72 engine, (van or beetle) $425, exchange installed, 598-7072.

WANTED: REAR SHOES, drums, for '66 VW Bug. Also high-back VW buckets. 598-5770.

FOUR ETS, ALUMINUM, VARY fit, slotted mags. 15x7½, $135. 384-0167.

59 CHEV, MOVING VAN, $100, 64 Chev ½ ton parts, 62-66 Pontiac Chev parts, 478-0168, 386-1541.

TR 6 TONNEAU COVER. Covers and tire cockpit $100. 478-4069.

VW AUTO WRECKING
Beetle Auto Haus 509 Ellice 382-1815

'66 PLYMOUTH BELVEDERE Wagon, 318 short and transmission, $125, 479-7903.

1972 COUGAR CONVERTIBLE for parts, offers. 600 Holley carburator offers. 595-5156.

TWO 14X10 US SLOTTED MAGS, $50 or trade for 15x10, fits GM, 656-2310, after 7:30.

HARDTOP FOR '68 SUNBEAM Alpine. Will fit other years, excellent condition, call 477-1464.

HYDRAULIC TAILGATE TO FIT 1-3 ton truck. 479-6142.

1969 DATSUN PARTS, MAGS, etc. 384-3866.

HYDRAULIC CYLINDER UNIT complete with arm. $100. 477-0017.

SCRAP CARS REMOVED. $12 local, 474-1778.

WANTED: 2 TAIL LIGHTS AND lenses for 1957 Zephyr. 386-8585.

351 CLEVELAND PLUS AUTO. trans. 479-1423.

WANTED, 1967 CHEVY II FRONT bumper, 595-6915.

1967 BELAIR CHEV, NEW TIRES and muffler. 388-9720.

1969 BMW 2000 T.I. FOR PARTS or restore. 383-2333.

'68 VAUXHALL VIVA, FOR parts or whole. 595-4487.

WANTED: '67 CHEV PICKUP for parts. What have you? 479-2979.

160 PARTS, ACCESSORIES

SANFORD & SONS AUTO PARTS LTD.
2605 BRIDGE ST. 384-2143
Save money on used parts and accessories!

RACE CAR
'72 Nova, open competition or local, 350 CID, quick change rear end, on board fire system, fuel cell, all necessary equipment, total package $4,500. Trailer $500. Phone Mike or Butch, 385-1201, 652-5711.

STANDARD 350 12½-1 PISTONS, used but excellent. First design Chevrolet off road racing cam shaft and lifters, never been used. 350 Forged steel crank shaft, ground 10 under, never been used since regrind. 478-3802, 478-1122.

Why Sell Your Car?
Have your import or domestic engine done by professional rebuilders. Rebuilt engines available. Sea Power and Machine, 656-4341.

66 AUSTIN 1100, WHOLE OR parts, good motor, trans., glass, spare doors, spare trunk lid, rebuilt sub-frame; also good doors for 59-66 Cambridge and 57 Cambrian. Offers. 592-3076.

FOR SALE
Joe-N-Co aluminum quick change, $1,200. Phone Mike or Butch, 385-1201, 652-5711.

FOR SALE
500 h.p. 350 Chev, $5,500 invested, sell cash $2,500. Phone Mike or Butch, 385-1201, 652-5711.

NEW 67-68-60 CAMARO OR FIREbird quarter panels, 64-65-66 new Mustang quarter panels, 2-69 Mustang front fenders, Ford 4 speed shifter, 383-8985.

B. C. AUTO WRECKING LTD.
Now wrecking most make of cars and pickups, 652-1181.

WANTED 53-59 ANGLIA TRANSmission. Reasonable. 477-2605.

'66 MERCURY ½ TON, FOR parts or as is, for $350. 382-5991.

'66 CHARGER PARTS AND RUNning gear for sale. 478-7819.

ONE STEEL RACK FOR IMPORT truck, $50. 479-6107.

69 MINI MINOR, FOR PARTS. 65 Corvair, as is. 385-0507.

162 AUTO REPAIRS, SERVICE and TOWING

CERTIFIED MECHANIC WILL do any car repairs for low prices, work guaranteed, valve grinds for V-8, $280, 6 cylinders $180, 4 cylinders $135, VW $150. Included parts. Complete overhaul for VW $295 included parts. Call anytime 383-6686.

DARYL'S MOBILE AUTO REPAIRS AND SERVICE
At your home or business, 24-hour emergency service. Phone 388-4436. Special rates for Old Age Pensioners

RADIATOR REPAIRS, FAST TOP quality repairs at Maurice's Auto Body, 427 Beta St., phone 386-3381 or 384-8094. Located behind the Burnside Pay and Save Gas Station.

VM AUTO REPAIRS. SPECIALIZing in Volkswagen. Low labour rates. All jobs guaranteed. 649 John Street, Victoria, 383-1212.

VOLKSWAGEN SPECIALISTS. Beyer Brothers Automotive. Formerly Oak Bay 66. 1945 Oak Bay Avenue. 598-3525.

TOYOTA REPAIRS. STAR SERvice, 2620 Rock Bay Avenue, 388-6235.

SCRAP CARS HAULED
Associated 478-9571

166 CARS AND TRUCKS WANTED

CASH
For GOOD late model CARS and TRUCKS. Trade UP or Trade DOWN.
CONTACT
BOB BOWCOTT
OR
JOHN BARNES
GARDEN CITY AUTO
2987 DOUGLAS 382-9111

WE PAY
the Highest Prices for Your Clean USED Car
TRY US — YOU'LL BE SURPRISED!
CONTACT CARL SPICER
Used car mgr.
Empress Pontiac Buick GMC LTD.
382-7121 DL01227A

WANTED TO BUY
TOP QUALITY CARS
DePape Motors Ltd.
779 PANDORA 384-8035

TOP DOLLAR
FOR
TOP CLEAN CARS
Contact:
BRUCE LOCKHART
CORNELL-CHEV-OLDS
3050 Douglas 385-5777

CASH FOR LATE MODEL CARS
We also Consign
ESQUIMALT AUTOMART LTD.
480 Esquimalt 382-7195

WANTED: 1968-1972 LINCOLN Continental in very good condition. Phone 477-8220.

168 CAMPERS, TRAILERS and MOTOR HOMES

BRENTWOOD SOFT-TOP TRAILer, sleeps 4-6. Excellent condition. $300. 4199 Springridge Crec. 479-1570.

EXCELLENT BUY
27' Master Coach travel trailer, 72 model, good condition. $4700. 478-2277.

1974 PARKLAND HARD TOP trailer. 3-burner stove, furnace, ice box. Sleeps 6. $1,675. Phone 721-3325.

1975 19' TIOGA MINI-MOtorhome on Dodge 360 Chassis, awning, double air conditioners, $14,500. 478-2472.

OPEN HOUSE — TRAILER, until sold, 806 Linden, deluxe 23' kit-companion 1975, shower over tub, sleeps 7. 382-8932.

66 ESTAVILLA 16' W-TOILET, fridge, furnace, only $1,295. Coastline Trailer Centre, 3388 Douglas, 382-6102. D-01346A.

1974 TRAV-L-MATE, 14' TRAILER for sale or trade on 15 - 17' fiberglass boat, motor and trailer in good condition. 382-0971.

1971 DODGE ¾ TON WINDOW van, long wheel base, partly camperized, tested, new paint, excellent mechanical, $2,450. 656-6806.

14½ FT. ESTA VILLA TRAVEL trailer. Propane stove, furnace, fridge. Sleeps 4 or 6. $1000 or best offer. 592-1650.

14' CAMPER, FRIDGE, PROpane, first $500 takes, all aluminum, easily towed. 478-2044 anytime.

MINI MOTORHOME FOR SALE. All conveniences plus CB and tape deck. Good condition. Phone 592-9420 after 6 p.m.

BUCCANEER CAMPER FITS IMport truck fully equipped, including 3-way fridge, $1,200 firm. 598-3673.

CAMPER FOR IMPORT. fridge, range, furnace and jacks, top condition, sleeps 4, $1,950. 477-1358.

16' TRAVEL TRAILER. SLEEPS 6. 2-Way fridge, stove with oven, toilet. 642-5565.

8'6" RANDELL CAMPER. fridge, furnace, stove, jacks. $1,000. 652-1280.

168 CAMPERS, TRAILERS and MOTOR HOMES

Wille Motors
What A Way To Travel

78 Raven 23 ft.
MOTOR HOME
on NEW '74 DODGE chassis with V-8 auto. P.S., P.B., radio, air conditioned and fully self-contained including: shower and tub, stove with oven, fridge, furnace. Sleeps four.
SPECIAL $16,250

69 Commer
CAMPER VAN
4 cyl., 4-spd, radio. Special $3995
Speecial $3995

78 Security 22 ft.
BRAND NEW MOTORHOME
On FORD chassis, 400 V8 auto., P.S., P.B., stereo, fully self-contained including tub and shower. Only $20,575

78 Security 23 ft.
BRAND NEW MOTORHOME
On CHEVY chassis, 400 V8 auto., P.S., P.B., stereo, tape deck, fully self-contained. Only $21,950

Come See and Compare Our RV VEHICLES and Used Car Selection
SEE
PAUL SMITH
and
SYD BURGESS
DIR. D-00840A
3240 Douglas at Cloverdale
382-2313
OPEN 9 'TIL 9 P.M.

DOMINION MOTORS
HOME OF
—LAYTON—HOLIDAIRE trailers
—KIT Campers
—CHINOOK Motor Homes

GREAT Selection Of Good Used RVs
15 Ft. CANADIAN CARAVAN Trailer with furnace, ice box, 3-burner stove. Sleeps four. $ 895
74 HOLIDAIRE Trailer 16 ft. includes: Stove and oven, toilet, fridge, furnace, awnings. $4195
75 GALAXIE 11 ft. with toilet, furnace, fridge, stove and oven, and boat rack. $3795
75 WEEK-N-DER 11 ft. shower, toilet, fridge, furnace, stove with oven, blower fan, hydraulic jacks, TV aerial. $4295
75 DATSUN Fibreglass MINI MOTORHOME, complete with porta-potti, furnace, 3-burner stove, fridge, sink, sleeps 4. $7950

PARTS, ACCESSORIES REPAIRS
HOURS OPEN
Mon. to SAT., 8 A.M. to 5 P.M.
Dealer Licence Number D-00448A
1703 BLANSHARD ST.
(Across from Hudson's Bay parking lot), Victoria, B.C. 385-5012.

IMPALA CAMPING WORLD
APOLLO
OTTO
BOLER
LIONEL
WINNEBAGO
FLEETCRAFT, SUNDOWNER
HOLIDAIRE, LEISURECRAFT
CANOPY TOPS — ACCESSORIES
PAT BAY HWY. SIDNEY
656-5504 MDL 2488

OPEN 7 DAYS
Book Tent Trailer Rentals NOW
LIMITED STOCK 1978 LIONEL hardtop camping trailers. C-W stove, sink, ice chest, and spare tire, sleeps 6. Canada's most popular model.
ONLY $2595
NOT MANY LEFT!
'78 FLEETCRAFT TANDEM self-contained trailer $4895.

OKANAGAN
MOTORHOMES — CAMPERS
TRAILERS — CANOPY TOPS
Parts and Accessories
— REPAIRS —
"We Install Hitches and Do Wiring"
NOW OPEN 'TIL 9 p.m.
THURSDAY AND FRIDAY
LOGAN'S RV SERVICE CENTRE
650 Burnside near Douglas
384-0213 D-00287A

28' AQUARIUS MOTOR HOME
Bought new June 77, only 12,000 miles, absoutely loaded; too many items to mention. New price was $31,000; selling for $23,500. Will take travel trailer, small car or truck in trade or cash offers. 652-1562 anytime.

1973 TERRY 25' WITH TWIN beds, forced air furnace, tub and shower, big twin door fridge, eye-level oven. Awning — Real clean. Coastline Trailer Centre. 3388 Douglas St. 382-6102. D-01346A.

'74 VW WESTPHALIA CAMPER van, sleeps 5. Equipped with stove, fridge, sink, tape deck, gas heater. Economical transportation. $6,000. Ganges, 537-2882 after 6.

1977 DODGE VAN TRADESMAN 100, custom camper roof, custom windows, shag carpet, automatic, power steering, power brakes, $5200 or best offer. 385-2029 after 4.

19' 1972 TRAVELAIRE TANDEM trailer. Shower, toilet, 2-way fridge, roll-away awning. Sleeps 6. Asking $4,500. 4452 Majestic Dr. 477-2154.

STORAGE PROBLEM, STORE your boat, camper or recreation vehicle at 2145 Keating X Rd. Fenced. 658-5555.

MOTOR HOME RENTALS
Units to accommodate from 2 to 8 persons; bookings from Aug. 23rd on. 479-6612.

MO HO RENTAL
19' Motorhomes. Low rates
Ph. 384-0233 — 478-6368

1969 GLENELLE 12' TRAILER. Brakes, sleeps 6. Tested. $1,495. 477-1245.

AIRSTREAM 19' IN GOOD CONdition; $3500 or best offer. 383-1882 after 5.

1975 GMC VAN DURA MOtorhome, loaded, low mileage, $10,000. 388-7454.

PLYWOOD CANOPY, FITS LONG box pickup, $75 or offers. 385-2913 and 382-7501.

3 BEDROOM TRALIER FOR rent in Sooke, call 642-3736, 642-3912.

RENT NEW DELUXE MOtorhome. Accommodates six. Off season rates. 477-2333.

16' TRAILER, STOVE, OVEN, fridge, sleeps 5, immaculate. 646-2085.

ALPINE TENT TRAILER PLUS stove and add a room, $300. 478-6074.

1977 VANGUARD 23' MOTORhome, fully equipped, 9500 miles, like new. Reasonable. 474-1563.

1972 CENTURY FIBERGLASS hard top tent trailer with canopy, $500 or best offer. 478-7467.

CAMPER, 9½', 1975, TOILET, furnace, 3-way fridge and stove. $3200. 478-1089, or 478-0710.

RENT. NEW 8' CAMPERETTE. Sleeps 2, Stove, ice box, furnace. Weekly, $40. 479-2846.

1976 EMPRESS MINI, 20', sleeps 6, air conditioned, offers. 652-2914.

1973 9' ELITE TRAILER, PROpane stove, icebox, sleeps 2, like new. 658-5908.

1973 VANGUARD 28' FULLY self-contained, like new, offers. 478-2606 after 5.

MINI HOME, KOKANEE 1977. 7500 miles open to offers, contact 656-2223.

FOR RENT — 26' WINNEBAGO deluxe. Sleeps 6. Phone 642-3502.

FOR RENT — TENT TRAILER, July 21-August 7. 598-1649.

168 CAMPERS, TRAILERS and MOTOR HOMES

PEDEN RECREATIONAL VEHICLE LTD.

VANGUARD SUPER SUMMER SALE
Motorhomes

22½' VANGUARD
DODGE CHASSIS. Features large rear bathroom and bunk beds. Hi-back swivel seats on Dodge chassis. Super family motorhome.
SUPER SUMMER SALE $19,995

22½' VANGUARD
CHEV CHASSIS. Features full moulded fiberglass roof, large rear bathroom and deluxe awning, on heavy duty Chev chassis CW tilt steering and cruise control.
SUPER SUMMER SALE $20,495

24½' VANGUARD
FORD CHASSIS. This is the motorhome to escape south in this fall. Large rear bathroom comfortable lounge, dinette. Features full fibreglass roof, cruise control and tilt steering.
SUPER SUMMER SALE $20,995

"VANGUARD
Quality At A Price
YOU CAN AFFORD"

PEDEN RECREATIONAL VEHICLE LTD.

VANGUARD Van Conversions

FORD MAXI
Just arrived and is it a beauty features: flush toilet, swivel seats and side chesterfield.
SUPER SUMMER SALE $15,995

DODGE MAXI
Roomy, sleeps 4, has full dinette, 3-way fridge, furnace, ideal for family.
SUPER SUMMER SALE $15,395

FORD 150
This compact van sleeps 4 and features full dinette which flips over to make 2 back seats for 6 to travel all facing forward.
SUPER SUMMER SALE $13,995

"VANGUARD
Quality At A Price
YOU CAN AFFORD"

Campers

9½' VANGUARD
Separate walk in bathroom with flush toilet—15-gal. holding tank, 3-way fridge and furnace, jacks, etc.
SUPER SUMMER SALE $4995

8'9" VANGUARD
Popular floor plan with spot for toilet, 3-way fridge and furnace.
SUPER SUMMER SALE $3695

"VANGUARD
Quality At A Price
YOU CAN AFFORD"

PEDEN RECREATIONAL VEHICLE LTD.

VANGUARD Trailers

20½ FT. TANDEM
Features: Large dinette with separate chesterfield. Bright and roomy. 6 cu. ft. fridge, eye level oven, etc. This deluxe tandem.
SUPER SUMMER SALE $8895

15 FT. VANGUARD
Compact, ideal for family, sleeps 6.
SUPER SUMMER SALE $2995

27 FT. VANGUARD
Large double bed in separate bedroom plus super lounge area, ideal to take south this fall.
SUPER SUMMER SALE $10,495

23 FT. VANGUARD
Deluxe tandem with large rear bathroom and bright roomy lounge area. The ideal vacation unit.
SUPER SUMMER SALT $9295

TRADE-INS
77 GM crew cab ¾-ton Camper Special loaded C-W '78 8 ft. Wilderness Camper, C-W shower, etc. $11,995
76 GM Crew cab ¾ ton $6895
'77 Dodge Vanguard Van $11,500
'77 24' Vanguard Mini $22,000
11' Deluxe Vanguard $ 5,995
'71 9½' Vanguard $ 2,295
8' Winnebago Camperette $ 895

Parts Special
—4-burner deluxe range $235
—Amber roof vents $14.95
—3 cu. ft. 3-way fridge $340
—Automatic roll-up awning $285
—Tire covers $9.95
—2-burner hot plates $39.95
—4 Camper hydrau. jacks $199

Parts And Accessories Store
RENTALS
REPAIRS
Van Tops Installed

PEDEN RECREATIONAL VEHICLE LTD.
PEDEN R.V. LTD.
D1950A
2855 QUESNEL ST.
386-3464
Behind Empress Pontiac Buick

168 CAMPERS, TRAILERS and MOTOR HOMES

COASTLINE
TRAILER CENTRE
3388 DOUGLAS
(Across from Suburban Motors)
Big Inventory of
TRAVELAIRE, FRONTIER, RUSTLER, PROWLER, TRAVELMATE
Trailers, Campers, Motorhomes
PLUS
Consignment Sales
LET THE PROFESSIONALS SELL YOUR RV
OPEN NIGHTLY TIL 8 P.M.
Monday thru Thursday
for PARTS AND RV SALES
SUNDAYS 1 p.m. to 5 p.m.
382-6102
D-01346A

BOB'S
MOBILE HOMES LTD.
25 Crease 386-3623
DL 00414A
SUMMER SPECIALS
21' NOMAD, tub, 6 cu. ft., fridge, furnace, storm windows, double insulation top and bottom. Sleeps up to 7. Only $6995
17' NOMAD 3-way fridge, shower. toilet. 2 holding tanks, furnace, sleeps 6. Only $4995
Good Selection of Parts and Accessories
PROPANE

Fennell's
TRAILER SUPPLIES LTD.
PROPANE — REPAIRS AND APPLIANCE SERVICE
Custom Building and Van Conversions
Large Parts and Accessories Store
652-3941
Mon.-Sat. 9 to 5
Sun. 12 to 4
6459 Patricia Bay Hwy.

RENTALS
Limited bookings available from Aug. 18th. on mini-motorhomes also on campers for your own truck week starting July 14-21 and July 21-27.
FALL Bookings Available Now
RESERVE YOURS NOW
PEDEN R.V. LTD.
2855 Quesnel 386-3464

77 GMC VAN, 6000 MILES, DEluxe, completely camperized, padded leatherette ceiling, rosewood panelling, walls and cupboards, 3-way fridge, stove with oven, heater, automatic water pump, sink, separate toilet, swivel captains chair, plush velvet seats, table, carpets throughout. 592-9757.

DOGWOOD TRAILER SALES
PARTS — PROPANE
WESTERN WILDERNESS
Campers
WILDERNESS KOMFORT
Trailers
2630 Deville Road
Highway 1 at Millstream
478-6841 DL-00421A

EXPERTLY CONVERTED 32' transit bus, 3 years hard work and $25,000 invested has produced this solid fully self-contained motorhome. All parts either new or rebuilt. $15,000 firm. Please, serious inquiries only. 474-1841.

1976 CHEV NOVA — 6 CYL, auto, only 10,000 miles, radial tires, real clean — good second car. $3,995. Coastline trailer Centre. 3388 Douglas, 382-6102 D-01346A.

TRAVEL MATE CAMPER FOR import truck, 3 way fridge, 3 burner stove with oven, porta potti, Brophy style jacks, asking $1750, reasonable offers considered, 479-4370.

DELUXE 30' HOLIDAY Rambler travel trailer, fridge, stove, furnace, full bathroom excellent condition, $6000, offers? 642-3716 after 5.

16' ARISTOCRAT TRAVEL trailer, complete with stove, oven, fridge and furnace. Excellent condition inside and out. $2,000 or offers, 479-3909.

23' TRAVELEZE
Dual axle, hydraulic and electric brakes, new carpet, beautiful condition. Asking $4500. 595-8611, 652-1972.

12'6" ELDORADO TELESCOPIC camper, propane fridge, stove, oven, heater. Good condition $1000. 479-8035.

FOR RENT: 21' WINNEBAGO motorhome, available from August 26th on. 477-2704.

1975 LIONEL HARDTOP, SLEEPS 5, with canopy. 478-7222.

CAMPER FOR RENT BY WEEK or month. 384-6365.

TENT TRAILER FOR SALE, $300. 382-7089.

169 MOBILE HOMES AND PARKS

TERMS BY OWNER
12' x 60' Deluxe with wider living room, appliances. Close in, low rent, low interest. 477-7750 (Days: 383-5524).

REDUCED $2500, MUST SELL 1975 Chancellor, 8x20 addition, 8x7 shed, 2 appliances, large lot in beautiful Lannon Creek Park; $12,500. Phone 479-4828 or 642-5338.

LOOK HERE!
Single wide 2 BR front kitchen model. Lovely park, country setting; $4900. Friendly Mobile Homes, 474-1288. DL-01635A.

NICE BRIGHT 2 BR. SINGLE wide with rec. room add-on, Langford. Walk to all services, fenced yard; $12,900. Friendly Mobile Homes, 474-1288. DL-01635A.

WANT TO BE CLOSE TO EVerything? See this 2 BR 12x56 in Colwood. Has a nice addition. Friendly Mobile Homes, 474-1288. DL-01635A.

SMALL MOBILE HOME FOR rent in Colwood Trailer Park. Will also consider purchaser. $135 per month includes most utilities. Phone 478-5874.

DELUXE MARLETTE, FULLY furnished, dishwasher, garburator, peaked shingle roof, many interior extras, offers. 642-5828 after 6 p.m.

1972 LAMP LIGHTER, 2 BED room mobile home, 56' long, rugs, appliances, shed 12x12, $16,000. But, open to offers, 386-9136.

68 FOOTER — 3 BEDROOMS, IN family park, double parking, suitable for retired or business couple. 592-3904.

IMMEDIATE OCCUPANCY, NO. 53-2587 Selwyn Rd., Adult park, many extras. To view phone 474-2994, 479-1077.

10X50 ESTAVILLA, GOOD CONDItion, carport, shed, patio, adult park, Colwood Corners. 478-4562.

1974 AMBASSADOR, 12X68, WASHer, dryer, 3 bedrooms, $16,900. 112-743-9662, Mill Bay.

COSY 2 OR 3 BEDROOM, CLOSE to town. Offers. 478-5340.

169 MOBILE HOMES AND PARKS

Convenient At
TWIN OAKS
Close to fishing
Close to Golf
Close to Shopping
Close to Bus
Close to Downtown
Close to all amenities
Hurry today! Only 12 locations left, luxurious sized park with generous lawn and the newest development of its kind in town.
Buy Right Homes
474-2154 anytime
Trans Can at Spencer
Daily 9-8
Twin Oaks Office 2-4, 7-9

Friendly Mobile Homes
BUYING OR SELLING?
For a sincere interest in your needs call:
1-1002 Goldstream Ave. Victoria
Vic. 474-1288 Mill Bay 743-5564
24 hours DL01635A

TRY AN OFFER
1975 dble wide including appliances. $24,900.
1975 Chancellor with extra BR and workshop. Ridiculous offers on $17,900 requested.
1975 Chancellor $13,900.
Older 2 BR $10,000.
Good parks in all cases. Also have ½ acre level lot suitable for mobile $18,500. We trade homes.
478-5561 FRED CRAIG 642-5686
BLOCK BROS. REALTY LTD.

WANT MOBILE HOME
Vendors will accept a 12' wide 2 or 3 bedroom trailer if close in on any of the following listings:
1 BED IN CITY CONDO $22,850
3 BED FAMILY CONDO $29,850
2 BED GORGE COTTAGE $43,450
3 BED SAAN TOWNHOUSE $45,950
BOWDEN REALTY 383-5524

3 BEDROOM MOBILE HOME ON large private lot, situated off Jacklin Road, Langford. $39,900 includes mobile home, 12x16' addition, the lot, fridge, stove, washer, dryer. $1500 cash or trade plus approximately $360 per month. If you have had credit problems before, call us anyway. Call Stu Krupps, 382-5034, no agents please.

OWNER WILL CARRY FINANCING
on this 12x48 Moduline. Very clean home in a family park.
Buy Right Homes Ltd. 474-2154. on the Trans. Can. Hwy. at Spencer.

BEAUTIFUL LOCATION
Adult park — all amenities — just listed — will go fast — ideal for single person or couple — no pets.
Buy Right Homes Ltd. 474-2154 on the Trans. Can. Hwy at Spencer.

OWNER FRANTIC
Lake view. Needs T.L.C. but at this price $13,900 it's still an excellent buy.
Buy Right Homes Ltd. 474-2154 On The Trans Can Hwy. at Spencer.

CAN'T BE DUPLICATED
Repossession of this new 24x52 gives you a tremendous savings on a beautiful waterview location.
Buy Right Homes 474-2154 on the Trans. Can. Hwy. at Spencer

$6900. ON BUS
Privacy and shopping all in one. Shopping only 3 blocks away. Will go fast so call today.
Buy Right Homes Ltd. 474-2154
On the Trans Can Hwy at Spencer

12X68 3 BEDROOM, VERY GOOD shape, addition 10x20, 10x21 glassed-in veranda with patio door, all skirted, tool shed included, parking for 2 cars, Mobile Home Park, Sooke, offers, 642-3694.

LIKE COUNTRY? A LAKE? Tennis? Hiking? 24x48 3 BR double wide. Most beautifully located. Family or adult; pets welcome. Call right now. Friendly Mobile Homes, 474-1288. DL-01635A.

FURNISHED 3 BEDROOM MObile home. 12x60, 22 Spectacle Lake. $800 down, and take over mortgage. Only $12,000 still owing. 592-7847.

ACREAGE PLUS
On 13½ acres. 60x24 Moduline with a waterview. Like privacy? You've got it. Lease available.
Buy Right Homes Ltd. 474-2154 on the Trans Can Hwy at Spencer

1973 KENTWOOD MOBILE, large living room, 2 large bedrooms, 6'x12' entrance, on 80'x125' leased lot. No reasonable offer refused. Before 6 p.m phone 112-743-4308; after 6 p.m 112-743-2681.

HAVE EXCELLENT DEAL ON 3 BR D.W. in lovely park in Sooke. Like new, large fenced back yard, sundeck. Friendly Mobile Homes, 474-1288. DL-01635A.

A STEAL! A DOUBLE WIDE for the price of a single wide. Call today to view. Friendly Mobile Homes, 474-1288. DL-01635A.

2 BEDROOM TRAILER, $13,900. Furnished. Easy financing. Includes washer-dryer, air-conditioner, sundeck, and utility shed. 474-1628.

DELUXE 24X52, 3 BEDROOM modular home, dining room, 2-4 piece baths, 4 appliances as new, Wall-to-wall carpet, sundeck, large landscaped lot, Goldstream. Reasonable. 474-2704.

2-BEDROOM MOBILE HOME LOcated at 22 Spectacle Lake; third bedroom is partially finished, 12x60; now selling for $13,500 or offers. Phone 592-7847.

LOTS FOR LONG TERM LEASE or purchase for approved mobile homes, Victoria area, call owner, Mr. Krupps for more information, no agents please, 382-5034

CLEAN AS NEW, CRAIGFLOWER 2 BR, front kitchen, garburator, washer, dryer, air conditioner, 4 minutes to downtown. Friendly Mobile Homes, 474-1288. DL-01635A.

178 SUMMER HOMES COTTAGES, RESORTS

TAKE YOUR WHOLE FAMILY on a weeks vacation $250. SNOWATER AT MT. BAKER (1¾ hrs. from Tsawwassen). One bedroom condominium — weekly $250 (max. 4 persons). Two bedroom — weekly $295 (max. 6 persons); full kitchen, two pools, saunas, tennis courts, racquet ball, etc. Barbeque facilities, national park at your doorstep. Call 382-3121.

FURNISHED MOBILE HOME, 1 block from beach, Buccaneer Beach, subdivision, $300, July, Aug., Sept. 112-753-7329, 112-757-8510.

CEDARS RESORT AND MARINA, Box 948 Lake Cowichan, B.C. Housekeeping units and camping. Reservations: 749-6033.

SATURNA ISLAND, PRIVATE waterfront accommodation, 2 bedrooms, electric stoves, fridges. Call evenings 539-2205 or 539-2452.

181 TOURIST ACCOMMODATION

ENGLISH STYLE BED AND breakfast. Daily, weekly rates available. 595-5411 or 595-2697.

FULLY FURNISHED 1-BEDroom apartment for the month of August, 383-7970.

ROOM TO RENT, ALL INCLUDed, fridge, stove, T.V., close to town, 384-2504.

190 ROOM AND BOARD

OAK BAY GUEST HOUSE, 1052 Newport for senior citizens, single room with toilet and basin, share bathroom; also double room for two persons, self-contained, 1 single room self-contained. 598-3812. Evenings 595-1694.

ROOM AND BOARD FOR SENior citizen, 60 years or over, monthly rate $260. Phone for appointment 383-3460. 40-110-69-009.

JUBILEE AREA, WORKING OR retired person preferred. Parking space. 598-6519.

193 ROOMS TO RENT

NEAR VICTORIA GENERAL Hospital, 1029 Pakington, comfortable clean room, suit pensioner. 382-2954.

COMFORTABLE ROOM WORKing man, sharing kitchen, $100. 1409 Camosun 382-8375.

COZY FURNISHED ROOM TO rent, Glanford area, $100 monthly. 479-2445.

528 LAMPSON ST. FURNISHED, carpeted, share kitchen, bath, etc. $100. 384-7280.

193 ROOMS TO RENT

IN PLEASANT HOUSE, REASONable rates. Kitchen privileges. Call 595-8096.

FURNISHED BEDROOM FOR rent. $85 a month. 385-0058.

197 HOUSEKEEPING ROOMS TO RENT

AVAILABLE IMMEDIATELY — near Cook-Fairfield, large furnished, stove, fridge, utilities, with sink $110 with private four-piece bathroom, $125. 8 a.m. to 10 a.m., 6 p.m. to 8 p.m. 383-2054.

NEAR BEACON HILL PARK
One block from Cook, furnished room. Rent of $105 per month including heat and light. Call 477-0073 after 5 p.m.

STADACONA PARK
Bright housekeeping room in lovely older home. Private entrance, lovely garden and laundry facilities. 595-0765 or 595-5376.

NEW HOUSEKEEPING ROOM IN residential area, double bed, double sink, garden, 5 min. bus from downtown, suitable for student; $100 per month. 598-3671.

HOUSEKEEPING ROOMS, Tourists welcome. Room for rent $125 month. Vic West area. Phone 383-1570, 384-5605.

DOWNTOWN EVERYTHING SUPplied, stove, fridge, quiet working man or active pensioner. 711 Johnson.

LARGE ROOM WITH KITCHENette, available August 1st, elderly lady, non-smoker, Cook Street near Dallas, 388-6166.

YOUNG WORKING PERSON TO share house in James Bay. $75 a month, $9 week food money. 383-2622 after 5.

SIDNEY. CLEAN, CLOSE SHOPping centre, washing facilities, 598-7823.

ROCKLAND MANOR, WELL furnished room with private kitchen, quiet house, 595-8295 after 5.

HOUSEKEEPING UNIT, FERNwood area; suit single male. $98. 385-5262.

LARGE ROOM WITH KITCHENette, share bath, quiet working person. 598-3472.

BRIGHT, CLEAN ROOM UTILIties included, student or quiet gentleman. 595-3865.

ROOM FOR OLDER MAN, NON drinker, fridge, stove, sink, $100. 1255 Pandora.

JUBILEE AREA
Upper room in older house, available now. 595-6493.

$85, WALKING DISTANCE TO town, open for rent 11 a.m. to 1 p.m., 1157 Johnson Street.

CLEAN, OWN KITCHEN, SINK, 1007 Johnson.

200 APARTMENTS TO RENT UNFURNISHED

K.I.M.
PROFESSIONAL MANAGEMENT LTD.
386-3281

No Gimmicks
Just quiet buildings managed by the owners. Convenient locations, helpful resident manager.

Bachelors from	$145
1 Bedrooms from	$180
2 Bedrooms from	$225

Let one of our representatives drive you and show you our buildings or phone or see our resident managers at:

404 Dundas	383-6078
343 Simcoe	388-9507
960 Inverness	385-5292
2533 Dowler	383-2337
1025 Kings	383-4547
2648 Graham	382-2881
1017 Queens	388-9780

Office Hours
386-3281
Nights and Weekends
David 84-5827
Frank 477-9177

$60.00 Nr. Parliament Bldgs. Small housekeeping suite in older home. Senior lady only. Avail Now.

$169.00. Jubilee Area. 1 br. suite. Stove, frig, heat, water and cable included. Avail Now.

$168.00. Jubilee Area. As above but avail. Aug. 1st.

$180.00 — $270.00. Central Park. 1 and 2 br. suites in new block Stove, frig, w-w carpet, balcony, controlled entrance Avail Now.

$300.00. Interurban-Marigold. Immaculate 2 br. condo in well maintained complex Stove, frig, washer, dryer, balcony. Common amenities include pool, recreation facilities, Avail Now.

$135.00 Fairfield. 1 br. suite in older block. Stove, frig, heat, water included. Suit older tenant. Avail Aug. 1st.

$167.00. Beacon Hill. 1 br. suite in adult block. Stove, frig, heat, water included. Suit older couple. Avail Aug. 1st.

$207.00. Fort St.-Oak Bay Ave. 1 br. suite in modern apt. block. Stove, frig, heat, hot water, cable inc. w-w carpet, balcony, controlled entrance, elevator. Avail Aug. 1st.

$215.00. As above—top floor. Avail. Aug. 1st.

PEMBERTON, HOLMES LTD.
1000 Government St. 384-8124

AVAILABLE AUGUST 1st.
—including heat and cablevision.
PANDORA ST. — 1 bedroom suites from $192.00: 2 bedroom suites from $249.00.
FORT ST. — 1 bedroom suite $156.34
HUMBOLDT ST. — 1 bedroom suites from $168.80; bachelor suite $157.79
OSWEGO ST. — bachelor suites from $139.50; 1 bedroom suite from $162.75
CHRISTIE WAY — BACHELOR suite $129.47.
TO VIEW ANY OF THE ABOVE SUITES PLEASE CALL 385-3411 or VISIT OUR OFFICE, KER & STEPHENSON LIMITED 680 BROUGHTON ST.

SEAFORTH NOW RENTING
Townhouse units and Penthouse suites available now. Renting from $305-$400. UP TO 2 MONTHS FREE RENT IN THE YEAR PROVIDING YOU RENT BEFORE AUGUST 1ST. Amenities include: Controlled underground parking, fridge, stove, washer and dryer.
547-549 ESQUIMALT RD.
Manager: Suite 10, Phone 384-7735 or 9-5 Weekdayts, 388-4232.

OAKVIEW MANOR
3420 Quadra St.
386-6574
Bachelor Suites from $160.00
One Bdr. Suites from $180.00
Two Bdr. Suites from $260.00
Includes heat and water — $50.00 reduction on first month's rent — No rental increase for at least one year from date of occupancy.
P. R. BROWN & SONS LTD.
762 Fort Street 385-3435

ESQUIMALT
Near Naden, 1-2 bedroom apts. to rent. Close to everything. Children and pets accepted. Call.
HAL BARBER
385-4632 385-1047
Wall & Redekop

JAMES BAY — FOR RENT August 1st 1-bedroom suite $195 per month, in older house recently converted to duplex. Suite has private basement for storage, sundeck and garden with fruit trees. Call 477-0726 after 7 p.m.

4 PLEX. 1 BEDROOM SUITE, Esquimalt Road, 477-8929.

200 APARTMENTS TO RENT UNFURNISHED

BROWN BROS. on BLANSHARD
"People Helping People"

FIRST CHOICE IN APARTMENT RENTALS

REDWOOD PARK
(155, 157 Gorge Rd. E.)

Want to make a change? Tired of the same old place? Why not make your spring move to a bright, fresh suite in Redwood Park featuring a full-sized swimming pool, sauna, covered parking, and sundecks? Available immediately, one and two-bedroom suites from $200.00 and $285.00, heat included. Please call 382-6407.

ELLERY APTS.
837 Ellery St.
One of our best apartment dollar values priced from $225.00 for two-bedroom suite, and from $190.00 for a one-bedroom suite. Heat included. Children welcome. For appointment to view please call resident manager 386-0045.

GORDREAU APTS.
129, 131, 135 Gorge Rd. E.
Enjoy the quiet of the Gorge waters while you enjoy a swim in the beautiful full size pool, or relax in the swirl pool and sauna. The suites are large with a full sized balcony. Price to rent from $190.00 or one bedrooms and from $235.00 for two bedrooms. For appointment to view please call 382-0981, 383-6436 or 383-0530. Further information call Brown Bros. Agencies Ltd. at 385-8771.

MANCHESTER COURT
565 Manchester Road
Quiet area just off the Gorge. Close to downtown and major shopping areas. Very large suites, heat included. Dishwashers in all two bedroom suites. Priced to rent one bedrooms from: $205.00. Two bedrooms from: $270.00.
Please call resident manager at 382-7874.

1321 FERNWOOD
Large two bedroom suites with outside entrances. Located between Yates and Pandora. Quiet, back from main street. Walking distance from town. Just $200.00 with wall to wall carpets. 1 child welcome. To view please call Brown Bros. Agencies, Ltd. 385-8771 or stop by at the office.

DON QUADRA
3244 Quadra St.
Located on high Quadra, just north of Tolmie Ave. Quiet with nice view overcity, heat included, wall to wall carpet, large balcony, walking distance from Mayfair Shopping Centre. Good bus service to all points right at the door. Park like atmosphere.
1 Bedrooms from $192.00
2 Bedrooms from $256.00
Please call our resident manager to view at 388-5740 or call our office at 385-8771 at any time.
For further information contact Brown Bros. Agencies at 385-8771

CHILDREN WELCOME ONE SMALL PET
One Month Free Rent
Large, 2-bedroom suite. New building, 859 Carrie Street, Esquimalt. For further information please call Office 384-9793.

3-BEDROOM PENTHOUSE, FANTASTIC view. Quiet, clean, well controlled building, elevator and laundry facilities. Drapes, carpet, stove, fridge, storage, balcony, cablevision, heat, water, parking. Close to shopping centre, bus, parks, Esq. Senior Citizen's Centre. Adults only. No pets. 382-2221.

PRINCESS LOUISE
310 ROBERT
CHILD WELCOME
Large bright 1-bedroom apartment, reasonable rent, heat, hot water, cablevision, parking, fridge, stove, drapes wall-to-wall included, good bus route, 478-5550 after 6, 384-5320.

HILLSIDE - QUADRA
$175 per month; 1 bedroom, freshly decorated, new carpeting. Includes parking, heat and cablevision. Available immediately. 598-3221
JACK MEARS
OAK BAY REALTY LTD.
RENTAL DEPARTMENT

BEACH COTTAGE
Lovely ocean front unit in adult oriented complex offering many amenities including large open spaces and beautiful gardens. This unit is usually impossible to get but tenant has had to move unexpectedly. $350 a mo. Roscoe Development Corp. 642-5254.

OWNER MUST SELL
Gorge Road Hospital area, 3 bedrooms plus one down, living room with fireplace, rumpus room, level lot with fruit trees, asking $53,500. 385-0595.

McKENZIE WOOD
Come to quiet and security, space and dignity — plus 100% covered parking. Large 3½ rms (1 bdrm) apt $227-$237. Dickie Agencies Ltd. Res. Manager 479-0444 or 382-4312.

NEW $249
Central location, 2 bedrooms, 1½ baths, covered parking.
VILLA LISA
1116 Queens
Res. Man. 386-3646

VIC WEST
Large, 2-bedroom corner suite, Drapes, fridge, stove, cablevision, heat. Vacant July 1. Bus stop at door. $240. 478-0225, 384-6383.

TWO 1-BEDROOM SUITES AVAILABLE August 1. $165. Adults only. No pets. Apply Suite 1-2771 Jacklin Rd. 478-3547 after 2 p.m.

TWO, 1-BEDROOMS IN FAIRFIELD. Fireplace, fridge, stove. One has dishwasher. 385-8206 or 382-3463.

LARGE 1 BEDROOM, LARGE closets, diswasher, swimming, Swirlpool, suana, $275. 479-7756.

1-BEDROOM SUITE, NEWLY DECORATED, suit lady pensioner, $112. 384-5531 after 5 p.m.

SMALL ONE BEDROOM BASEMENT apartment, $200 month includes utilities. 595-1270.

VIC WEST. 1-BEDROOM UPPER duplex for quiet person, fine views; from Aug. 1st. 382-5844.

1 BEDROOM, GREAT LOCATION controlled entrance, water and cable. $185. 385-5511.

3 ROOM SUITE, UTILITIES, near Jubilee, nonsmoker, no pets. 592-7971.

1- BDRM SUITE $160
Including heat, cable. 384-7924, 384-2772.

NEWLY DECORATED APARTMENTS 614 Esquimalt or furnished. 592-4673 or 388-4269.

AUGUST 1, 1 AND 2 BEDROOMS, pool, tennis courts, small pet welcome. Lampson St. 383-5641.

ESQUIMALT
Apartments to rent from $150-$250. 388-6474.

FREE RENT
Move In Now
No Rent til August
CLOVERDALE Townhouse Court
991 CLOVERDALE
BACHELOR OR 2-BDRM. SUITES
Attractive central courtyard garden
HEAT AND CABLE INCL.
Covered parking available.
Children welcome.
Close to stores and schools.
OPEN TO VIEW 12 'TIL 7 P.M.
Contact Manager, Suite 113, 385-0502 or 385-0391 Ans. Service, or Anglo Canadian Real Estate Mgmt. 386-8855.
GREENBANK DESIGNS DIV. LTD.

BEACON HILL PLAZA
151 St. Andrew's, 140 Douglas
eacon and Simcoe
Beacon and Simcoe
Beacon Hill Park
—woodburning fireplaces
—penthouses with lofts
—private gardens with generous patios, cedar trellis, arbors
—spectacular views of ocean, mountains, harbour, parliament buildings and park
—live in Victoria's finest apartments, close to ocean waterfront and downtown shops, across from beautiful
Beacon Hill Park
ADULT ORIENTED
BY APPOINTMENT 384-5242
SIMILAR APTS.
PANDORA HEIGHTS
1220 PANDORA AVE.
Large luxurious 2-bedroom suite, wood burning fireplace, large private balcony, 3 blocks from downtown. Available immediately. 384-1038 or 382-2012.

FREE
ONE MONTH
Rent Includes Hot Water and Heating
Quiet established, near new block, 843 Craigflower. 1 and 2-bedroom suites. Adults only, no pets. Sauna and pool table, table tennis, on bus route. Close to shopping. For information call Res. manager, 385-4132; Office 384-9793.

AQUARIUS APTS
James Bay area. Clean, modern suites, wall-to-wall carpet, drapes, range, fridge, cablevision. Swirl pool and sauna. Mature persons only, no children or pets. Bachelor Apt from $165; Bedroom and den, $210; 2 bedroom, $275. Phone 384-7627 or 595-6978 evenings.

SOUTHERLAND HOUSE
69 BURNSIDE WEST
Sunny 1 bedroom apartment $179.
Quiet bachelor apartment, $169
Available immediately, controlled entrance, on bus line, close to shopping, patios, fridge and stove, w-w days, 388-5454.

HILLSIDE-COOK AREA
2 BED, 2 BATH
Available Aug. 1st, a lovely corner suite, renting for only $269 per month, including heat, cable, etc. For further details please call 386-0112. Adults only, no pets.

VACANT LARGE 1 BEDROOM, modern, bright suite. No steps, large living room, fireplace, wall to wall, fridge and stove, good storage. Share garden. Country atmosphere. Non-smokers. $250 per month. 652-2350.

FAIRFIELD AREA
Large, bright one bedroom suite at street level in quiet older block. Large windows on three sides, front and rear entrance. Storage, locker and laundry room 595-0765 or 595-5376.

VICTORIA WEST, 1-BEDROOM and bachelor suites, heat, cable, parking, free, clean, quiet block, close to bus stop and downtown, reasonable, mature people please. 386-7245.

SEMI WATERFRONT SUITES
Beautiful park like setting, play area, near schools, one child only, no pets, tennants pay all hydro and cable, reliable tennants only. 386-0604.

AVAILABLE AUG. 1 GORGE DIStrict. Reasonable. Spacious self contained 2-bedroom suite. 3 mile circle, right on bus line. Quiet adults please. No. 6-2863 Admirals Rd.

LOVELY 2 BEDROOM CONdominium in Fairfield. Top floor corner unit in small building. Bright and very clean. Available immediately. $325. Please phone 658-5696.

ORCHARD HOUSE
Deluxe 1 bedroom, downtown location, swimming pool, sauna, whirlpool, workshop, etc. $275. Available August 1st, 477-6296.

JULY RENT FREE
Large 2-bedroom suites available in quiet controlled building, all utilities included; near park and stores. Call manager, 382-0271.

NEW QUALITY CONDOMINIUM, 2 bedrooms, frost free fridge, range, washer and dryer in each suite. $275-$290, 382-5211.

1 BEDROOM SUITE IN QUIET building, heat and gas included, available immediately, after 5. 595-1561.

HUGE TOP FLOOR OCEAN front unit. Must be seen to be appreciated. Adult oriented development. Roscoe Development Corp. 642-5254.

THE SENTINEL
In Esquimalt for that better apartment. 385-1249. 2-bedroom suites available.

JENNIFER MANOR
Quadra Street, bachelor and 1 bedroom, avaialable immediately, 385-1615.

ONE-BEDROOM APARTMENT, Jubilee area. Children and pets welcome. Heat and water included, $195, 595-5239.

SELF-CONTAINED ARTIST'S studio in historic James Bay house, $225, phone after 4:30 p.m. 385-7063.

OAK BAY AREA. BACHELOR suites, handicap suites available for non-smokers, reasonable. For information phone 592-2231.

LARGE 1-BEDROOM, CLOSE TO Oak Bay — Victoria border, very quiet adults only. $170 includes laundry. 595-5749.

ESQUIMALT, 1-BEDROOM, $179. Heat, hot water, cablevision included. Children welcome. 478-3854 or 382-5380.

3-BEDROOM SUITE IN OLDER home. Wall to wall carpet, fridge, stove. Heat included. No pets. $275. 385-8435.

WALKING DISTANCE TO TOWN, large bright basement suite, $180. 595-0378.

FAIRFIELD, VERY QUIET, bachelor $135, one bedrm. $165. 384-1628.

VERY ATTRACTIVE 2-ROOM bachelor suite. Utilities included, High Tattersall. $165. 383-1856.

LARGE 1-BEDROOM SUITE, share washroom, utilities included. $125. 383-4082.

VERY REASONABLE BEHIND Parliament. Ocean view. 1, 2 bedrooms, bachelor. 45 Boyd. 385-6853.

2-BEDROOM SUITE FOR RENT, $245, Langford area; utilities included. 382-7390, 386-2730.

1140 PANDORA, BACHELOR suites, $130, $150 phone between 5 and 7. 382-1493.

SPACIOUS BACHELOR SUITE, Fernwood area. $159. 385-5262.

SEASPRAY PROPERTIES LTD./REALTOR
1911 QUADRA ST.
386-3124
1 MONTH FREE
CHILDREN & PETS WELCOME
"BAYWOOD ARMS" and "BELMONT MANOR"
350-380 BELMONT RD.
COLWOOD
1 Bdrms starting at $190. 2 Bdrms. at $240 per month. Buildings feature controlled entrance, laundry facilities, lgr. balconies and enclosed play area. All suites have w-w carpets, drapes and appliances. These buildings are situated close to schools, major shopping centre, Belmont Park and Esquimalt Lagoon.
TO VIEW CALL
GARY & LAUREE
at 474-2915

BROWN BROS. on BLANSHARD
"People Helping People"
PRESENTING
PEMBROKE PLACE
830 Pembroke St. — 385-9444
WE PAY THE MOVE IN — local move paid by us on a one year lease. This quiet adult building is close to town yet away from the traffic noise. One and two bedroom suites available from $210.00 and $265.00. Heat included.
For further information please call BROWN BROS. AGENCIES LTD. 385-8771

P. R. BROWN & SONS RENTALS
Close To City Centre
ONE BEDROOM

$172.00 Carolwood Apts. 1391 Pandora Ave.	595-5817
$179.00 Dover House 1138 Yates St.	382-1142
$176.00 Townside Manor 975 Balmoral	384-0307

TWO BEDROOM

$200.00 Carolwood Apts. 1381 Pandora Ave.	595-5817
$236.00 Townside manor 975 Balmoral	384-0307

P. R. BROWN & SONS
762 Fort Street 385-3435

FAMILY SUITES
855 Ellery St. in Esquimalt. It will pay you to check these out right away with Mr. and Mrs. Atkinson experienced resident managers. Phone 382-2942. Goodwyn Management.

P. R. BROWN & SONS RENTALS
BACHELOR

$155.00 Verinda Manor 2639 Fifth st.	383-6364

ONE BEDROOM

$195.00 Cerry Blossom Court 310 St. James St.	385-2501
$183.48 Royal Lynnwood 1310 Hillside Ave.	385-8454
$185.00 Verinda Manor 2639 Fifth St.	383-6364
$184.00 Oakview Manor 3420 Quadra St.	386-6574

P. R. BROWN & SONS LTD.
762 Fort Street 385-3435

WATERFRONT
Seagate, 707 Esquimalt Rd., on Victoria's Harbour waterfront with a very large indoor-heated swimming pool and hydro therapy pool. Mature adults only, no pets. Available August 1. Large 1 bedroom waterfront suite, $225. Includes heat and cablevision. Resident Manager, 383-1731 or 388-6100. Diamond Developments Ltd.

P. R. BROWN & SONS RENTALS
Fairfield Area
BACHELOR SUITES

$172.00 Richardson Villa 1041 Richardson St.	385-3435

ONE BEDROOM

$214.00 Richardson Villa 1041 Richardson St.	385-3435

TWO BEDROOM

$215.28 Alberta Apts. 919 Vancouver St.	386-8586

P. R. BROWN & SONS
762 Fort Street 385-3435

Laurel Point
LUXURY 2-BEDROOM APARTMENTS, 2 BATHROOMS, WASHER AND DRYER IN APARTMENTS, PANORAMIC VIEW. ELEGANT SURROUNDINGS IN A SECURE COMFORTABLE BUILDING. POOL AND SAUNA. LOCKED PARKING GARAGE. $525-$600 MONTH. TO VIEW CALL REALSPAN PROPERTIES LTD. 388-6454.

GORDON HEAD TOWNHOUSES
Available immediately, spacious 2 and 3 bedrooms, private patio, 1½ baths, finished rec. room, washer and dryer, minutes from school and shopping. Family oriented living, no pets. 1-year lease. Professionally managed by Edgecombe Properties. $300-$340. 477-5422 anytime.

FREE RENT ONE MONTH
1 bedroom suites $175-$195, clean modern building Quadra and Hillside, laundry room, close to shopping anb buses. Adults only, no pets. Call Realspan Properties Ltd. 388-6454 or Resident Manager 384-4530 evenings and weekends.

1 BDRM. $190
Available Immediately
2790 CEDAR HILL RD.
Modern block with shag carpets, free hot water, heat. 386-6805, Goodwyn Management.

MOSTLY LADIES BLOCK, 1 BEDroom modern spacious, $165, on bus route. Close to everything. Next to park, Esquimalt Rd. Including cable, heat, fridge and stove. Mature adults. August 1st. 383-8774, 382-1234.

CAIRN VILLA
Modern one-bedroom park-like setting, off Old Esquimalt Rd. Heat, cablevision and parking. Mature adults only. Sorry, no pets. 383-3239.

ESQUIMALT-CLOSE IN
3½ room, bright ground floor apt with heat, hot water, cable and parking, $197. Dickie Agencies Ltd. 919 Fort, 383-2810 or 382-4312.

NICE 1½ BEDROOM, 2 ENtrances, ground level. Parking. $250 includes heat and hydro. Child welcome. 385-0719.

2 BEDROOM TOWNHOUSE, ON Lampson St., near beach. Wall-to-wall carpet, laundry room, patio, children welcome. $290. 595-5139.

1-BEDROOM BASEMENT SUITE, Jubilee area, fridge and stove, wall to wall carpets, $170. 598-7595.

2-BEDROOM CONDOMINIUM, 4 appliances, heat and water included, drapes, $290. 383-6078.

SEASPRAY PROPERTIES LTD./REALTOR
1911 QUADRA ST.
386-3124 (24 hrs.)
OFFICE HOURS
MON.-SAT. 9-5
FRIDAY 9-8
"THE APARTMENT SPECIALISTS"

SOMERSET PLACE
1180 FORT (NEAR LINDEN)
This NEW building is on the bus route. Close to school and corner stores yet you can walk to town with ease. Also FEATURED are large 14x30 rooms in basement available for storage, workshop, etc. at minimal extra charge.
1-Bedroom from $200
2-Bedroom at $260
To view call the Copas 386-0817

PARK WEST
55 BAY ST.
Large spacious suites with balconies some overlooking Vic West Park and tennis courts. This new modern building located on bus routes featurs exercise room, sauna, controlled entrance and laundry facilities.
1-Bedroom from $210
2-Bedroom from $255
To view call the Smeatons 383-7703

QUADRA TERRACE
902 CALEDONIA
Heating, hot water and parking area included in rent. Building features an elevator, sauna and is in walking distance to City Centre.
Bach at $190
1-Bedroom from $208
To view call the Hendricksons 382-0760

FINLAYSON PL. APARTMENTS
3142 CEDAR HILL
Located close to a major shopping centre and to the golf course. Dishwashers are available. Some suites have unique bubble windows.
1-Bedroom from $210
Call caretaker
Mr. Goddard 595-6040

PANDALE PLACE
1368 PANDORA
"CHILDREN WELCOME" in this Top Quality building located close to town. Lge. suites, w-w carpets, controlled entrance, laundry facilities.
1-Bedroom from $210
2-Bedroom from $265
To view call the Blawdziewiezs 384-0650

MACAULAY NORTH APTS.
980 Wordsley
Situated close to shopping but in a quiet location. Spacious suites some with excell. view. HEAT INCLUDED. Use of swimming pool, whirlpool, sauna and games rooms in adj. Block.
1 Bedrooms from $195
2 Bedrooms from $260
To view call the Alwoods 382-5622

PRINCESS PEMBROKE APTS.
1020 Pembroke St.
(By Athletic Park)
New Building
Children Welcome
Close to Town, Schools and Shopping
W. to W carpets, Drapes, Large balconies, Elevator, Controlled Entrance.
DISPLAY SUITE
1-Bedroom Suites $180-$220
RESIDENT MANAGERS
MR. AND MRS. J. BRANT
382-9454
Anytime
SORRY, NO PETS
Chateau Rockland Apts. Ltd.

SEASPRAY PROPERTIES LTD./REALTOR
1911 QUADRA ST.
386-3124 (24 hrs.)
"THE APARTMENT SPECIALISTS"
Here are just a few of our Rental Accommodations in the Greater Victoria, Brentwood, Sooke and Colwood areas to choose from.

BACHELOR ACCOMMODATIONS

$165	946 Balmoral	383-2045
$170	1333 Pandora	384-0944
$165	1015 Kings	388-7359

1-BEDROOM ACCOMMODATIONS

$210	2902 Washington	386-2525
$190	1015 Kings	388-7359
$200	1333 Pandora	384-0944
$175	540 Comerford	388-4146

OFFICE HOURS
MON.-SAT. 9-5
FRIDAY, 'TIL 8
386-3124 (24 Hrs.)

PARK PLACE
2605 WINDSOR RD.
Oak Bay
For lease suites in Victoria's most beautiful and prestigious building. Pool, sauna, steam, swirlpool, underground parking, workshop, etc. Every conceivable luxury.
From $450-$850 per mo.
385-0991, 598-2411 Mr. Adrian Greenbank, Greenbank Designs Contract Division Ltd.

MODERN BLOCK
One bachelor suite, one large corner 1-bedroom suite. Free heat, hot water, parking, cable, fully carpeted. Sauna, rec. room, controlled entrance. Clean, reasonable rents. 382-4419. Cedric Steele Realty.

FORT—PANDORA
Walking distance to town. Mautre adults only. No pets or children please. 1 bedrooms from $190. 2 bedrooms from $260. 598-2394.
Kilmarnock Holdings Ltd.

CLOSE TO TOWN, CABLEVISION and heat included. Bachelor and 2 bedroom, $182-$220, for quiet mature person. 479-6171.

One bedroom upstairs suite, 1726 Stanley. $185.00 P.M. includes heat, light and water. 386-6164. Castle Properties

ONE BEDROOM AND BACHElor available. $165 and $150. 383-8804. Quadra.

YOUR PLACE MANAGEMENT
1720 COOK ST. 388-7324

Sir Francis Drake
A quality building in James Bay, close to shopping centre and Senior Citizen's Centre, yet minutes from Downtown. Your rent includes your Hot Water Heat, Sauna, plus other extras.
BACHELORS from $151.00
1 BEDROOM $188.00
2 BEDROOM $235.00
Managers: Mr. and Mrs. Anderson, 386-0847.

1044 Balmoral Rd.
Brand new and centrally located building close to town. This quality complex, architecturally designed, has much to offer; quality carpets, bright wallpapered kitchens and bathrooms, double glazed windows, sundeck and inner courtyard. Each floor has its own laundry and separate lounge, close to supermarkets, bus, medical arts and churches. We assure you top management. Office open daily 1:00 p.m.-3:00 p.m. After hours, suite No. 408.
BACHELORS from $135.00
1 BEDROOM from $210.00
Mr. John Watt, 386-0923

1022 Pandora
DOWNTOWN
Brand new and centrally located with bright suites and large balconies. Deluxe kitchens, carpets, double gazed windows, underground parking available.
BACHELOR from $170.00
2 BEDROOMS from $280.00
Mr. Britton 388-9738

CAPSTAN COURT
630 Head St.
A quiet building centrally located with bright suites and large balconies, controlled entrance, wall to wall drapes.
1 B. ROOM from $209.00
Mr. McCallen, 386-0083

1939 Lee Ave.
Near Royal Jubilee Hospital, shopping centres and bus lines, large suites in adult oriented building. 1 and 2-bedroom suites available from $190.00. Also bachelor from $170.00 per month including heat and cablevision, sauna and swirlpool.
Mr. Kopperson, 595-3261

984 McKenzie Ave.
We have much to offer in this architect designed building, set on 3 acres of treed property. Double glazed windows, wallpapered kitchen and bathrooms, tennis court, covered parking, mirrored closets, large balconies.
1 BEDROOMS from $195.00
BACHELORS from $170.00
Mr. Bridge, 479-5754

QUADRA WOODS
4038 Quadra
This adult oriented complex set on 5 acres of treed property can offer you something different. Quiet and comfortable suites and only 10 minutes from downtown. Tennis court, sauna and swirlpool available.
1 BEDROOMS from $205.00
2 BEDROOMS from $265.00
Mr. Harris, 479-5688
Mr. Darling, 479-0119

1366 Hillside
Consider something different designed for owner occupants with over 1,000 sq. ft. of living. City convenience and close to Hillside Centre. Each suite features 30" self-clean ovens, 15 cu. ft. 2-dr. refrigerators, thermopane windows, plus carpeting and colourful wall coverings. Rooftop gardens with views, workshop and games room. Unique floor plans include 1-bedroom with den, 2-bedroom, 2-level suites and 3-bedroom. To view these desirable units with rents starting at $285.00 per month please call:
Rental Office 388-6234
Mrs. Volk 658-8855

2530 Wark St.
Close to downtown.
BACHELOR SUITES from $145.00
1 BEDROOM from $165.00
Mr. Graves, 385-8832
PHONE 388-7324

NORTH HILL
971 MARKET ST.
1-bedroom suites available. From $166. Resident Manager, 385-9398.

OAK BAY AREA
Close to Rockland Ave. Large 2-bedroom corner condominium, with fireplace, underground parking, billiard room. Never lived-in. $375. Also 1-bedroom, $265. 595-4011.

JAMES BAY
Walk to sea, park and shopping. Quiet adult block.
2 BDRM $240
BACHELOR $160
520 Rithet St.
Phone 385-7490 after 5 p.m.

LORD STANLEY MANOR
1350 Stanley Ave. Bachelor suites from $174, 1-bedroom suites from $211. Wall to wall carpets, drapes, cable, sauna, games room, parking. Adults only. No pets. 595-4128.

1 BDRM. $180
2 BDRM. $265
AVAILABLE IMMEDIATELY
New Block, 1037 Wychbury, quiet street, resident manager, 388-4259, Goodwyn Management.

AVAILABLE AUGUST 1. $146. Extra nice bachelor apartment. Top floor of quiet building. ½ mile to town on Grant St. Includes heat, cable, parking, hardwood floors, plus view and own entrance. Suitable for one quiet older tenant. No pets. 598-8443.

ONE BEDROOM, QUIET, CLEAN, well controlled building, elevator and laundry facilities, drapes, carpet, stove, fridge, storage, balcony, cablevision, heat, water parking, close to shopping centre, bus, parks, Senior Citizens' Centre. Adults only, no pets. 382-2221.

$170 — EXTRA-NICE LIKE NEW 1-bedroom suite in quiet apartment block on Pandora Avenue. Included heat, water, cablevision. Suitable only for quiet older tenant or mature working lady. Phone 477-5528.

ROCKLAND CONDOMINIUM
New two bdrm., fireplace, en suite plumbing and utility room. Southern exposure and easy walking distance to downtown. $400 per month 1-2 yr. lease available. British American Realty Ltd. 385-1431.

DELUXE TOWNHOUSES, 2 BEDrooms plus den or 3 bedrooms. Fireplace, dishwasher, all wall to wall (no fridge or stove). Own backyard. $300-$325. 626 Goldstream Ave. 385-9774, 9-5.

WALK DOWNTOWN. 2315 Dowler at Queens. Small quiet building, elevator, parking, guest facilities. One-bedroom, $190. Two-bedroom, $270. Available now. Rental information 478-6354.

PANELLED BEDSITTING ROOM, wall-to-wall, fireplace, complete kitchen, bathroom, private entrance, parking, $170. North Quadra, non-smoker, 479-1898 after 5 weekdays.

VIEW TOWERS
One bedroom and bachelor suites for rent. Sauna and swirl pool. Phone 8 a.m. to 4 p.m., Monday to Friday 382-0922.

VICTORIAN APT.
2111 SPRING RD.
1-BR from $160. Parent with child welcome. Res. Mgr., 383-6989.

850 ADMIRALS ROAD, COLUMbia Apts., large 3-bedroom suite, $255; 1-bedroom suite, $170. Available now. Children welcome. 382-5811, 388-7651.

3 BEDRMS.,1½ BATHS, FAMILY welcome, Esquimalt, $300 per month. Grant MacFarlane, 479-8528, Victoria Realty Ltd., 386-3585.

LANGFORD AREA
1-bedroom self-contained suite, perfect for single person; available immediately. No pets. 474-1452.

BEACON LODGE, STUDIO SUITE near park and sea. Pleasant building for quiet older person, $113.50 per month. 383-9989.

1-BEDROOM APARTMENT, PEMbroke St. $170. No pets. 383-0130.

BROWN BROS. on BLANSHARD
"People Helping People"
FIRST CHOICE IN APARTMENT RENTALS

BACHELOR SUITES
$157.00 Greenleaves Apts., 2523 Wark St. 1 block from Bay and Quadra.
$145.00 1010 Empress Ave., 1 block west of Cook St.
$160.00 The Prince Charles, 215, 217, 219, 221 Gorge Road East. Call Manager 382-8857.
$164.00 Renoir Apts., 1070 Moss St.
$140.00 Ellery Apts., 837 Ellery St.

1-BEDROOM SUITES
$178.81 Antrim court, 2310 Quadra St. 1 block south of Bay.
$195.00 Barrington Manor, 2174 Cadboro Bay Rd.
$185.00 Blackwood Manor, 2664 Blackwood St., Cook-Hillside area.
$195.00 Campus Court, 1631-1641 McKenzie Ave. Close to University of Victoria, Tennis Courts.
$210.00 Chamberlain Walk, 1841 Oak Bay Ave., just west of Foul Bay Road.
$217.50 Charles Dickens, 243 Gorge Rd. east.
$189.00 Continental House, 464 Lampson St., Swirl pool.
$192.00 Don Quadra Apts., 3244 Quadra St. 1 block north of Tolmie Ave. 388-5740.
$190.00 Ellery Apts., 837 Ellery St.
$195.00 Gordreau Apts., 129, 131, 135 Gorge Rd. East. Sauna, Swirl pool, Pool, View of Beautiful Gorge Waterway.
$179.00 Greenleaves Apt., 2523 Wark St., 1 block from Bay and Quadra St.
$168.00 Groton Manor, 550 Quadra St., just south of Vic Gen Hosp.
$195.00 Highlander Apts., 2151 Haultain St.
$161.25 London Flats, 1321 Broad St.
$194.25 Lord Essex, 240 Simcoe St. Sauna, Swirl pool.
$165.00 Lord Nelson Apts., 1615 Belmont Ave., 1 block north of Pandora and Fort St.
$180.00 Louise Apts., 1143 Pandora Ave., 1 block east of Cook St.
$177.93 Luxor Manor, 1050 Richardson St., at Cook and Richardson.
$215.00 Manchester Court, 565 Manchester St., 382-7874 Gorge-Burnside area.
$175.00 1010 Empress Ave., 1 block west of Cook St.
$210.00 The Prince Charles Apts., 215, 217, 219, 221 Gorge Rd. East. 382-8857.
$220.00 Redwood Park, 155, 157 Gorge Rd. East. Pool, Sauna, Rec Room.
$175.00 Regency Apts., 1975 Lee Ave., directly across from Royal Jubilee Hosp.
$197.00 Wellington Manor, 1670 Fort St., 1 block east of Oak Bay Junction.
$230.00 Westfield Apts., 1024 Fairfield Rd. Dishwashers.
$200.00 Woodridge Manor, 2230 Cadboro Bay Rd.

2-BEDROOM SUITES
$275.00 Blackwood Manor, 2664 Blackwood St., Cook-Hillside area.
$275.00 Campus Court, 1631-1641 McKenzie Ave., close to University of Victoria, Tennis Courts.
$270.00 Charles Dickents, 243 Gorge Rd. East.
$256.00 Don Quadra, 3244 Quadra St., 1 block north Tolmie Ave. 388-5740.
$225.00 Ellery Apts., 837 Ellery St., children welcome, heat included.
$220.00 1321 Fernwood Rd., Yates-Pandora area.
$290.00 Gordreau Apts., 129, 131, 135 Gorge Rd. East. Pool. swirlpool, Sauna, view of Beautiful Gorge Waterway.
$216.25 Greenleaves Apts., 2523 Wark St., 1 block from Bay and Quadra.
$264.00 Lady Essex, 270 Simcoe St., Sauna and Swirl pool.
$204.25 Lord Nelson Apts., 1614 Belmont Ave., 1 block north of Pandora and Fort St.
$300.00 Manchester Court, 565 Manchester St., 382-7874 Gorge Burnside area.
$275.00 The Prince Charles Apts., 215, 217, 219, 221 Gorge Rd. East, 382-8857.
$209.65 2624 Quadra St., 1 block south of Hillside Ave.
$300.00 Redwood Park, 155, 157 Gorge Rd. East. Pool, Sauna, Rec Room.
$205.41 Regency Apts., 1975 Lee Ave., just across from Royal Jubilee Hospital.
$234.21 Skyline Gorge, 2925 Qu-Appelle St.
$243.00 Wellington Manor, 1670 Fort St., 1 block east of Oak Bay Junction.
$375.00 Westfield Apts., 1024 Fairfield Rd. Dishwashers.

For further information please call Brown Bros. Agencies at 385-8771.

GROSVENOR PLACE
1342 HILLSIDE AVE.
New condominium building. Washer and dryer in each suite. Convenient location. Bus at door.
Studio (1 only) $165
2 bedroom from $275
Open daily 9-5
Weekends 1-5
Contact rental office 388-6691 or J. Manton 382-5211
ROBERTS INVESTMENTS LTD.

HILLSIDE AND QUADRA
1 bdrm. suites avail NOW $190

FAIRFIELD CONDO
Deluxe NEW 2 bdrm., 1½ baths, w-w drapes, $325 Avail NOW.

CLOSE TO HILLSIDE S/C
1 bdrm. suite. Avail. August 1st. $180. Call Mrs. Lund 384-9279 or Western Homes.
CENTURY 21 Western Homes
1037 Cloverdale Ave.
386-3494 (24 hrs.).

1- AND 2-BEDROOMS WATERFRONT SUITES
Heat and cablevision included in rent. Building features indoor pool, games room and sauna. Adults only, no pets. Please call resident manager for details and appointment to view, 385-4022. If no answer call Realspan Properties, Ltd., 388-6454.

JAMES BAY, QUIET BUILDING on quiet street. Sunny top floor 1-bedroom. Available August 1st, $199 includes parking, heat, hot water, fridge, stove, wall to wall, drapes and balcony. Controlled entrance. Elevator. Laundry facilities available. Mature adults only. No pets. References. 386-3615.

GONZALES BAY AREA, 2-BEDroom basement suite, one child welcome; $250 per month utilities included. 592-9190.

BEACON HILL PARK AREA AND James Bay area. Bachelor and 1-bedroom suites available, rent from $168 to $182. Adults, no pets. 592-9516.

1, 2 AND 3-BEDROOM, $187-$225, Colwood-Langford. 477-2548.

WINDSOR COURT APTS.
252-254-258 Gorge Rd. E.
WISHES TO INVITE YOU TO VIEW OUR SPACIOUS APTS. AND RECREATION FACILITES.
Our 3 Resident Managers will be only to glad to show you all facets of the complex.
1-bedroom suite from $195.00
2-bedroom suite from $255.00
Bachelor $175.00
Includes use of 50' indoor swimming pool — saunas — swirlpool — squash court — tennis court — universal gym.
Heat included.
Adults only. No pets.
For further information, appointments or viewing of display suite please call Resident Managers anytime.
Mrs. Noad
383-0509
Mrs. Pepperall Jr.
384-6305
Mrs. Pepperall Sr.
384-6103
or Mr. John Johnston
386-3692
Office Mon.-Fri.
388-4555
McArthur Park Estates

RETIRING? RETIRED?
Come and join us at beautiful Ocean Village. A unique community located on the banks of the Sooke basin.
One and two-bedroom apartments, townhouses and beach bungalows available
Meet neighbours who share your interests and hobbies, large social lounge on the premises for bingo, card games and social activities.
Golfing, salmon fishing and miles of beaches close by.
OCEAN VILLAGE — your reward for a lifetime of work well done ... come and join us!
Call 642-5254 for appointment or transportation!

TARA PLACE
1037 VIEW ST.
Now Renting
138 large, well-designed bachelor suites, centrally located. Balconies, beautiful landscaping with large patio in rear of building, underground parking, 4-pce. bathrooms, laundry facilities, colored appliances, tennis practice area, controlled entrance. Inquire daily, 11 a.m. to 7 p.m., 383-1833.

HALCYON REALTY LTD.
(F. W. Staples)
388-4243
TREE HOUSE
1229 Pandora, 384-5827
or
THE BRAEMOR MANOR
1118 Balmoral, 384-6564
Large corner 1-bedroom suites in newer buildings. $195 a month. On a quiet street, only 10 minutes to downtown.
Office Hours: 388-4243
Evenings and Weekends:
DAVID — 384-5827
FRANK — 477-9177

THE VILLAGE GREEN
383-1912
We have bachelor, 1- and 2-bedroom apartments and townhouses available for your immediate occupancy. Manager's office, Ste. 213-122 Menzies.

MAPLEWOOD GREEN
3255 COOK STREET
Bachelor, 1 and 2-bedroom available. Includes swimming pool, sauna, billiards and free heat. 382-0815 or 385-0045.

IMMEDIATE OCCUPANCY
2 BDRM. SUITES
HANDY LOCATION
4026 QUADRA ST.
OPEN DAILY
479-3223
CONCORD

ESQUIMALT
2 BEDROOM FROM $255
1 BEDROOM FROM $200
BACHELOR FROM $160
Includes heat, parking, cable, appliances, carpeting, sauna, swirlpool, controlled entrance, resident manager. Phone 386-6652, 1340 Sussex St.

1 BDRM. $177.00
2 BDRM. $200.00
879 ESQUIMALT RD.
Available Aug. 1st. Heat, cable and parking included. Resident Manger, 388-5736. Goodwyn Management.

ATTRACTIVE ONE BEDROOM suites. Available August 1. Top floor, $197 and $190. Bottom floor, $179. Includes heat, cablevision, parking, locker, electric fireplace, beams, wall-to-wall shag, drapes, plenty of closet space, Esquimalt. Young child welcome. No pets. Resident manager. 385-8592.

LARGE TWO BEDROOM CONdominium, swimming pool. Burnside-Tillicum. Close to shops and school. $250 a month. Children welcome. 598-5763.

WHYTECREST APTS.
Oak Bay for August 1st, spacious one bedroom suite, $195 includes heat, laundry, drapes, covered parking, cablevision, adults. 592-3298.

1-BEDROOM SUITE, $167; BACHelor suites from $146-$153. Heat, cable included, quiet building. 479-5205.

CLEAN 1-2 BEDROOM SUITES, available now, in modern building; all utilities included. Call manager, 385-8107.

ROCKLAND
Large, 1-bedoom, character, fireplace, balcony with sea view, available August 1st, 382-6538.

MODERN 1 BEDROOM SUITE, child welcome. Heat, water, paid. Esquimalt. $160. 383-2478 or 386-6854.

TWO BEDROOM CONDOMINIUM, Croft St. Patio suite, close to shops and school. $250 a month. Children welcome. 598-5763.

SPACIOUS 2 BEDROOM SUITES and 1 bachelor, close to school and park, children welcome, from $246 including heat, 384-4013 or 479-7286.

JULY 15TH, $175, ONE-BEDROOM self-contained, near Woodwards includs parking, heat, cablevision. 382-8307.

HILLSIDE AND GRAHAM, 1-bedroom suite, wall-to-wall, no pets, available immediately. 386-2871 or 382-9995.

BROWN BROS. on BLANSHARD
"People Helping People"
PRESENTING
THE PRINCE CHARLES
(215, 217, 219, 221 Gorge Road East)
This brand new development offers you a choice of four separate buildings designed for your living comfort.
Situated in the quietness of the Gorge Waterway, yet only a few minutes from town and major shopping areas. Bus stop direct to town just a short distance from your door.
Waterfront suites present a magnificent view of the Gorge waters.
Do you own a small pet? We have a special pet lease to accommodate you.
Open daily for viewing, please see resident menager or call 382-8857.
Bachelor suites from $160.00.
One bedroom suites from $190.00.
Two bedroom suites from $260.00.
For further information please call Brown Bros. Agencies at 385-8771.

WANTED
I am a lovely new 30-suite apt. block that has been quality built with Thermopane windows who wishes to rent to people who will take pride and look after me in years to come. If you would like to make your apt. a home, come and see me at 3255 Quadra or call my caretakers, M/M Ramashenko at 383-9931.

SEASPRAY PROPERTIES LTD./REALTOR
386-3124

WESTMONT REALTY (1977) LTD. 388-4434
920 HILLSIDE
Quiet, clean 1 BR. suites. $189 up. Utilities included. Close to buses. 383-1447.
1226 JOHNSON
Walking distance to city center. Quiet 1 and 2 Br. Suites. Child welcome. 384-0132.
611 ADMIRALS RD.
Large, redecorated 3 bdrm. suite — central location, $275. Utilities incl. Children welcome. 382-3964.
105-920 HILLSIDE AVE.

LORD ESSEX
240 Simcoe St., 382-1082
One-Bedroom Suites from $194.25
Sauna, Swirl Pool
LADY ESSEX
270 Simcoe St., 382-1082
Two-Bedroom Suites from $251.00
Sauna, Swirl Pool
OAKMOUNT COURT
1341 Hillside Ave. 384-1622
Two-bedroom suite, including heat from 217.70.
For further information please contact Brown Bros. Agencies at 385-8771.

ASCOT HOUSE
1537 MORRISON
by Oak Bay Junction
Now available. One bed. apt. on top floor front in this nice new bldg. with lovely sea view. Patio, elevator. Older person preferred. Sorry, no children or pets. Sales person in attendance 9-5 p.m. or call ans. service 385-0991 anytime.
Greenbank Designs Ltd.

FREE RENT FOR JULY
—Children welcome
—Convenient location
—2 bedrooms, $225
DOWLER MANOR
Res. Man. 384-7792

LUXURY CONDOMINIUM FOR RENT
Quiet street. Gordon Head area. Large suite with 2 full bathrooms. For further information call
384-1101 477-8646
TOD-HACKET CONSTRUCTION LTD.

LARGE SUITES
885 CRAIGFLOWER ROAD
ON THE BUS ROUTE
QUIET ROOMY BUILDING
FREE HEAT
CABLE AND PARKING
PHONE 386-9626

UNIVERSITY GARDEN HOMES
2 and 3 bedrooms, close to shopping and schools, 1½ baths, family room, cablevision. Includes stove and fridge, heat, hot water, drepes, parking, spacious lawns. Children welcome, no pets. 595-5313.

ELDON PLACE
$100 moving in bonus, bachelor and 2 bedroom available for July 1st. Heat, water and cable included, indoor pool, swirl pool, and dry sauna, w-w carpets, and underground car park. Near Woolco and Woodwards, on bus route, 7 mins. to downtown. Call 386-0614.

CONDO FOR RENT, 1188 YATES, available July 1st, 1978, short term tenant acceptable, 1030 sq. ft., 2 bedrooms, 2 baths, kitchen with eating area, fireplace, top floor corner, southern exposure. $360 per month plus utilities. Phone 388-5652 days, 598-4067 after 5.

ADMIRALS SQ.
1315 Esquimalt Rd.
1 and 2-bedroom vacancy available, close to shops and bus service, to view call, 388-7652 or 388-9311.

SECLUDED WATERFRONT
One-bedroom self-contained suite in waterfront cottage. Fireplace, wharf, seclusion, 5 minutes to downtown. $300 per month plus Hydro. Available August 1st. 385-3291.

$186 LARGE 1-BEDROOM SUITE, heat, cable, drapes included. Nice, quiet building. 383-4880.

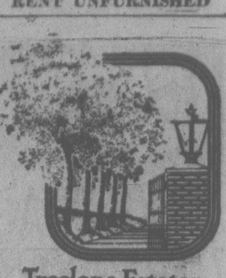
Treelane Estates
$235
PER MONTH — ONE BEDROOM
Apartments
Are now available in Victoria's newest twin towers — Tree Lane Estates. Why pay rent for a hole-in-the-wall today when you could be moving into an exciting new complex for as little as $235 per month, one bedroom — tomorrow?
Treelane Estates
103-105 Gorge Rd., features the latest in interior design, up-to-the-minute amenities, controlled access, color co-ordinated kitchens and baths, brand-name appliances and quality broadloom and draperies throughout.
The Features
Are built-in too! Saunas, Swirlpool, Recreation and Hobby Rooms, Roof Gardens, Observation and Entertainment Room. Spectacular views and country-like setting just minutes from downtown.
Town Houses
Are also available from $295 per month; penthouses from $350 per month; 2-bedrooms from $410 per month.
COME IN
Any day and see for yourself. Our charming hostesses will be pleased to show our fabulous complex.
103-105 GORGE RD.
OPEN HOUSE DAILY
MON.—THURS.—10 A.M.—9
FRI.—SAT.—SUN.—NOON TO 5
388-5332
(no appointment necessary)
Concord

WHY
Does This Building Seldom Have Any Vacancies?
BECAUSE
It is a CLEAN, QUIET building with large suites and very REASONABLE rent.
INCLUDED
In this rent is your PARKING, HOT WATER, and most important, your HEAT.
ASK
About our LEASE PLAN saving you even more money.
FOR MORE DETAILS
Call 384-6606 or 384-1101
Craigflower House
899 Craigflower
TOD-HACKETT CONSTRUCTION LTD.

BROWN BROS. on BLANSHARD
"People Helping People"
NEW
THE CHARLES DICKENS
Spring is here, and what could be a nicer change than a bright new suite on the Gorge waterfront. Situated beside a parklike setting, yet only a few minutes to downtown and major shopping areas. The bus stops almost at your door. Priced to rent with heat included:
One bedroom from $203
Two bedroom from $285
See our resident manager for a special move in bonus. Please call 388-6448 or Brown Bros. Agencies at 385-8771.

On the Ocean
DUNSMUIR HOUSE
831 Dunsmuir Road
Specializing in Quiet Refined Tenants
WE OFFER:
—Harbour Views
—Beautiful Large Suites
—Adults Only
—Quiet Atmosphere
Resident Manager 388-4943

HYBURY HOUSE
3868 SHELBOURNE ST.
1 and 2 bedrooms available. Includes swimming pool, sauna, jacuzzi, billiards and free heat. 477-9601.

ROCKLAND HEIGHTS
Rockland and Oak Bay Ave. Available August 1st. 2 bedroom and 1 bedroom. Phone 592-2025 or 598-8755.

LARGE, BRIGHT 2 BEDROOM basement suite, Town and Country area, $250 per month includes all utilities. 1-2 children acceptable. Available immediately. 479-5083 or 479-5046.

MADRONA MANOR APT.
1955 ASHGROVE ST.
Near Jubilee Hospital, one-bedroom apartment. Phone 595-5583.

JAMES BAY
2-bdrm. apartment, 2 blocks to beach, children and pets welcome, $230. 595-5239.

WEST COAST COURT
Corner of Hillside and Blanshard, deluxe 1-bedroom suites from $195. 388-4721.

SIDNEY
One and 2 bedroom apartments. Available now. No pets. Mature adults. 656-4250.

JUBILEE HOSPITAL AREA
Two bedroom self-contained suite in four plex, appliances, drapes, carpets. $250. 479-8389.

NEAR NADEN, 1 BEDROOM suite $160. Also 2 bedroom suite, $240. Available July 1st. 479-2684.

BACHELOR SUITE, SELF-CONtained, private home. Ben 382-7334.

200 APARTMENTS TO RENT UNFURNISHED

OCEAN VILLAGE

9 Reasons for Living at OCEAN VILLAGE
—all suites, townhouses and bungalows are WATERFRONT.
—one-bedroom suites with wall-to-wall broadloom, drapes and appliances start at $185.00.

UP TO 3 MONTHS RENT FREE IN FIRST YEAR
—many suites and townhouses with woodburning fireplaces
—choose from lagoon front or marina views
—docking available for boats and yachts
—golf course, rec. centre, provincial park and excellent salmon fishing within very short distance
—country atmosphere with city convenience
—immediate occupancy

YOU MUST SEE OCEAN VILLAGE TO BELIEVE IT
CALL 642-5254 FOR A VIEWING APPOINTMENT

SEASPRAY PROPERTIES LTD./ REALTOR
1911 QUADRA ST.
386-3124 (24 hrs.)
"THE APARTMENT SPECIALISTS"

E. G. PRIOR APTS.
2622 PRIOR ST.
"EXCELLENT RENT VALUE"
HEAT INCLUDED
Extra lge. corner suites with w-w carpets, stove, fridge, drapes, lge. walk-in closets. Bldg. features controlled entrance, roof deck, storage on each fl., laundry room.
1-Bedroom from $170.
2-Bedroom from $250
To view call the Fowlers 384-5335

2 BDRM. $260
AVAILABLE IMMEDIATELY
1 BDRM. $190
BACH. $175
AVAILABLE AUG. 1st
1010 McKENZIE
To view phone Mrs. Henderson, 479-6486. Goodwyn Management.

PACIFIC SHORES, OAK BAY AREA. Available August 1st - 2 bedroom, partly furnished. Well kept building — sorry no pets. MONTREAL TRUST 386-2111 or 598-2367.

ESQUIMALT, 3 BEDROOM suite, $260. 2 bedroom suite $225. Heat, cable included, elevator, balcony, quiet building. 386-2730, 479-5205.

1 BEDROOM, $189. 2 BEDROOMS, $232. Main floor, modern block near Stadacona Centre. Quiet mature persons. No pets. Infant welcome. 1 to 7 p.m. 595-3379.

NEAR WOODWARD'S
Large 1-bdr. suites in modern block, from $180, including heat and cablevision. 382-0088.

APARTMENT AT JAMES BAY Park, bus at door, 4, 1 bedrooms 3 with hardwood floors, 1 with carpet, (2) $182, $183 and $185. 384-5690.

ESQUIMALT, ONE BEDROOM units, ground level, $210, second, $210, third, $220. John, 477-8096, 386-3231.

CLEAN QUIET
1 bedroom suites, phone Mrs. Scholefield at 386-0850 if no answer 388-4422.

LARGE, BRIGHT 1 BEDROOM basement suite, available July 15th, to a single, non-smoker. 656-4425.

INNER HARBOUR. LARGE LUXurious 2 bedroom suites. All amenities. $460 per month and up. 592-6816.

SMALL BACHELOR SUITE. Heat included. Fairfield area. $110. Phone before noon. 384-5463.

1 BEDROOM APARTMENT, $120 per month, available July 15, 384-9758, after 3:30 p.m.

SINGLE PERSON FOR SMALL dwelling, $125 month, Rock Bay area, 721-5387 after 8 p.m.

CONDOMINIUM 2-BEDROOM suite across from Beacon Hill Park; Rent $325. Phone: 384-1381.

201 APARTMENTS TO RENT FURNISHED

AVAILABLE AUGUST 1st.
PANDORA AVE. — Two bedroom suites from $275.00, includes: new furniture, heat, hot water, cable, parking, large balcony, shagg rug, and much more.
FOR FURTHER INFORMATION AND TO VIEW
PLEASE CALL 385-3411, OR VISIT OUR OFFICE,
KER & STEPHENSON LIMITED
680 BROUGHTON ST.

OCEAN MANOR INN
Deluxe 1 bedroom and bachelor suites, fully furnished, colour TV, dishwasher, sauna and whirlpool, plus maid service. Phone 388-7818.

ALL NEW FULLY FURNISHED bachelor apts for rent. Including maid service. In the new Sun Crest Motel. 360 Gorge Rd. East. Phone 384-5122.

VIEW ROYAL BACHELOR COTtage, $165. Student's suite with shared kitchen $99. Includes all utilities. Adults. 479-8112.

BEACON HILL AND HOSPItal, bachelor suite, share bath, quiet person, all utilities. $130. 383-9585 or 477-3156.

SELF-CONTAINED SEMI-FURnished bachelor suite in house, available immediately! Call anytime. 384-4076.

1-BEDROOM BASEMENT SUITE, partially furnished, everything included, $155 per month, available immediately. 478-8829, 478-0429.

ADMIRALS ROAD — NADEN
1-bedroom apartment, ground floor, cablevision, no pets, $165 monthly, phone 385-3261.

FAIRFIELD RD. COSY, NICELY furnished bachelor, $169; small, quiet block, handy shopping, bus. 477-2833.

FURNISHED ONE BEDROOM $190. Includes all utilities plus cable. Near Vic High. 383-0603.

SELF CONTAINED BACHELOR, non-smoking adult intending to live singular. 385-5444.

MODERN NICELY FURNISHED 1-bedroom suite, $225. Bachelor, $185. Pandora Avenue. 656-6844.

ESQUIMALT BACHELOR $145. Self-contained, no bed, quiet block. 382-5612.

AVAILABLE IMMEDIATELY. Bachelor with separate kitchen. Utilities included, $110. 385-2743.

VERY BRIGHT, CLEAN 1 BEDroom, everything included, very nice view, $185. 478-8829, 478-0429.

BACHELOR SUITE WITH KITCHen, share bath, utilities included, $115. 721-3361.

SELF-CONTAINED, QUIET bachelor, $121. 388-7605.

201 APARTMENTS TO RENT FURNISHED

WEEKLY
DAILY
Near downtown. Spacious, fully furnished suites. Colour T.V., linen and dishes supplied.
HARTNELL HOUSE
1264 YATES STREET
383-0742 or 386-2812

JAMES BAY. BACHELOR SUITE on ground floor. Non-drinker, non-smoker. Quiet mature working person. Walking distance to town. Private entrance. Phone after 3. $150 a month, including utilities. 382-0477.

2 LARGE ROOMS AND BATH. Women only. $165. 479-2335.

202 APARTMENT FURNITURE TO RENT

MAIS
FURNITURE and APPLIANCES
RENT
COLOR or BLACK-WHITE TV'S
FURNITURE—APPLIANCES
MICROWAVE OVEN
at PENNIES per DAY
1821 COOK
385-2435

STANDARD FURNITURE
Three Rooms from
$40 per month
Immediate Delivery
382-5111

MONTH TO MONTH
Piece or Group
CAMOSUN FURNITURE RENTAL
942 Fort St. 383-3655

STUDENT REQUIRES RESONAble accommodation in James Bay or Fairfield. Call mornings, 383-7001.

203 APARTMENTS WANTED

LEGAL SECRETARY AND spayed Persian cat, both middle aged and quiet need one or 2-bedroom suite, basement or ground level with access to garden. 384-4810.

SINGLE LADY REQUIRES SPAcious luxury 2 bdrm. sunny ste., adult bldg. Oak Bay or Fairfield. Long-term lease preferred. 386-3128.

RESPONSIBLE PROFESSIONAL woman wants 1 or 2 bedroom character suite preferably with fireplace. 386-2789 after 6.

YOUNG WORKING WOMAN seeks small cottage or suite in character house for August 1. 479-6359.

FOURTH YEAR STUDENT REquires self-contained suite, University area. 656-2652.

204 SHARED ACCOMMODATIONS

WANTED PERSON TO SHARE large four bedroom house in View Royal, Stereo, color TV, wall to wall carpet and all utilities included. $145 per month. 479-8445 or 479-0135 after 5.

PROFESSIONAL ARTIST DEsires liveable studio apartment for September 1st or sooner. Shared space considered. Call Stewart 479-0008.

WANTED: THIRD PERSON TO share large 3-bedroom house, with rec room, fireplace, washer, dryer, etc. $135 utilities included. 479-6137 after 5.

ROOM FOR RENT IN COMMUNal house in James Bay with basement, fireplace and yard. $125 plus shared utilities, available July 15. 383-1887, 382-1869.

SHARED HOUSE, WARM, CONgenial atmosphere, fireplace, large yard, fruit trees and garden, spacious private bedroom, 592-1556.

SHARE HOUSE NEAR GONzales Bay, with two women for three months, $116 monthly, 598-8765.

ESQUIMALT 3 BEDROOM, DINing room, fireplace, wall to wall, appliances, drapes, car port. August 1st. $350. 477-1146.

WOMAN AND SCHOOL-AGED child interested in sharing a house with same. 382-7936.

ROOM FOR TWO LADIES IN A roomy house with room to move. Call after 5, 477-2203.

SPACIOUS 2-BEDROOM HOUSE to share, $150 month. Call Roger, 388-4726 or 388-5502.

206 DUPLEXES TO RENT

2 BEDROOM SUITE, OWN ENtrance, 2-3 acre enclosed backyard. Very private. Fridge, stove, bath, shower, rugs, all utilities paid for. 2376 Bellamy Road, Langford district. $265. 478-7710 or 2374 Bellamy Road.

CLOSE TO GORGE PARK GOLF course and buses, large nearly new 3 bedroom, 2 full bathrooms, finished recreation room, separate dining room, fridge and stove included; available Aug. 1st, $375. 598-1861 and 721-3682.

BRAND NEW SPACIOUS 2 storey side by side, 3-bedroom, 2 full baths, rec room, storage. Wall to wall, drapes, stove and fridge, laundry hook-up. 5 minutes from Town and Country. $375. 478-4230.

AVAILABLE AUGUST 1ST, SPAcious one bedroom duplex, with attached workshop. Separate yard has large dog run, children and pets welcome. Close to town and schools. $225. per month. 595-5705.

ULTRA MODERN, SIDE BY side, available 1st of Sept, in Gordon Head. 4 bedrooms, all appliances, many extras. For people who enjoy a beautiful home. $465, call 477-9656.

SIDE-BY-SIDE DUPLEX, Gorge-Tillicum area, 2 bedroom, water included, pets and children welcome, $265. per month. 383-1658, 385-6989, after 5.

LANGFORD SIDE BY SIDE, fridge, stove, carpet, two bedrooms up one down, suitable for small family. $285 per month. Available August 1st. 478-3884.

ASHDALE DUPLEX, 3 BEDrooms, utility room. Carport and storage room $340 month. Available Aug. 1, no pets. Phone after 5 p.m. 592-9398.

2-BEDROOM UPPER DUPLEX, washer, dryer, fridge, stove, all utilities included, children and pets welcome; $350 per month. 386-1082, 383-8559.

DUPLEX FOR RENT, 500 RICHmond Ave., two bedroom, kitchen, stove, fridge, living room, garage, basement, oil heat. 383-3142 between 8:30 and 5 p.m., Mon.-Fri.

ESQUIMALT, 2 BEDROOM DUplex, side by side, fridge, stove, $260 per month. References. Available Aug. 1. 477-8089 after 5 p.m.

VIEW ROYAL 311B OLD ISLAND Highway. 1-bedroom furnished $195. Heat, water fridge and stove. No pets please. 479-4619.

COZY 1-BEDROOM IN OLDER duplex on quiet street near Oak Bay, $190 monthly plus utilities. 382-4030.

WILKINSON-INTERURBAN, 2 bedroom, fireplace, utilities supplied, $270. No pets, children OK. Available now. 6-7 p.m., 479-2820.

4 BEDROOMS WALL-WALL, fireplace, fridge, stove, heat and water included, $400. Also, two 1 bedroom suites. 592-4023.

1 YEAR OLD DUPLEX, 3 BEDroom, 1½ baths, wall to wall carpet, $395 per month. call after 5, 386-9039. 501 MacAulay St.

NEAR DOCKYARD AND NADEN, 2-bedroom upper duplex, fridge and stove included; available Aug. 1st. Pets welcome. 382-9995.

STILL AVAILABLE, GLEN Lake, 4 years old; side by side, 2 bedroom, good yard, close to schools, 478-0602 or 478-4562.

JUBILEE AREA TWO-BEDROOM basement suite, oil, utilities, fridge and stove included, $245. After 5, 598-7219, 479-7339.

ESQUIMALT UPPER DUPLEX suite $300. 3-bedroom, fridge, stove, FP, no pets. Phone after 5 p.m. 384-7470.

1 BEDROOM, NEAR TOWN, heat and water included, $165, 595-2153.

BAY-CEDAR HILL, SIDE DUplex, 2 bedrooms, plus 1 in full basement, $275. Vacant, 477-9970.

TWO BEDROOM DUPLEX, fridge, stove, pets okay. $225. 479-0289.

SMALL 1-BEDROOM ON MAIN floor, 2 rooms in basement, close in, $175. After 6 p.m. 478-8155.

829 CONDOR ROAD, TRIPLEX for rent. Own parking. $375 per month. 385-0058.

SIDE BY SIDE DUPLEX FOR rent. 4 bedrooms, 2 bathrooms. After 5, 384-9406, 493 Grafton St.

206 DUPLEXES TO RENT

WESTMONT REALTY (1977) LTD. 388-4434
PROPERTY MANAGEMENT

1324 JOHNSON
2 bdrm upper duplex, $195. 388-4434.

901-640 BROADWAY
3-bdrm townhouse, fireplace, 1½ bath. $285. 388-4434.

$300.00. Colwood. Nr. Belmont Secondary. Large 3 br. sxs 2 level. Own fenced yard. Avail Now.

$280.00. Langford. 3 br. unit in 4 plex. Stove, fridge, w-w carpet. Avail Now.

$359.45. Lakehill. 3 br. sxs. Full basement, garage, rumpus rm. Avail Aug. 1st.

$150.00. Bay-Government. 1 br. upper suite of older home. Own entrance, stove, fridge. Available Now.

PEMBERTON, HOLMES LTD.
1000 Government St. 384-8124

SEASPRAY PROPERTIES LTD./ REALTOR
1911 Quadra 386-3124
DUPLEXES
3 Bedroom SxS duplexes located in the Langford and Sooke area at $300. per month. Available now. For viewing and additional information call Kim Giles 386-3124.

BEACH COTTAGE
Lovely oceanfront unit in adult oriented complex offering many amenities including large open spaces and beautiful gardens. This unit is usually impossible to get but tenant has had to moove unexpectedly. $350 a mo. Roscoe Development Corp. 642-5254.

ROCKLAND
Available immediately, immaculate redecorated character 2-bedroom tri-plex; living room, fireplace, dining room, kitchen, no appliances, drive-in garage, full basement. Adults, middle-aged preferred. No pets. $300. 384-2919 mornings.

LANGFORD, 2727 CLAUDE RD. Available August 1. New 3-bedroom side-by-side duplex en suite, wall to wall carpets, fireplace, electric heat, stove and fridge included. Full basement, drive-in garage. Close to all facilities. Rent: $350 per month. 477-2654.

AVAILABLE IMMEDIATELY. 1289 Centre Road (Between Fernbrook and Denman on Fernwood). Children welcome. 3 large bedrooms, stove, fridge, heat, and water included. $310 monthly. Open house 10 a.m. to 1 p.m. weekdays. 385-7876.

Country Setting
Magnificent 2-bedroom townhouse overlooking the ocean. Very reasonable rent for the right tenants. Roscoe Development Corp. 642-5254.

LANGFORD, 2884 JACKLIN RD. 7 year old large 3 bedroom, 1½ baths, wall to wall, $285. August 1. 474-2483 or 438-8569 Vancouver collect.

LANGFORD 2886 JACKLIN RD. Large 3 bedroom, 1½ baths, wall to wall, fridge and stove, $295. 478-4851 or 438-8569 Vancouver Collect.

UTILITIES INCLUDED. LANGford area. 3 bedrooms, fireplace, $340. 478-4109, 474-2504. Aug. 1st.

2916 FIFTH. $175. 1 BEDROOM suite available Aug. 15, adults, no pets. 386-9628.

AVAILABLE JULY 15 2-BEDroom side by side duplex. Langford area. $185. 478-6591.

SELF-CONTAINED UPPER DUplex, 2 bedrooms, $200. 384-4876, 383-0934.

1 BEDROOM APARTMENT, SXS duplex, $185 per month, 448 Oswego, 385-1188.

SIDNEY, 3 BEDROOMS, FRIDGE and stove, $270. 656-4388 after 6.

UPPER DUPLEX, FAIRFIELD for quiet mature lady. 598-8195.

2 BEDROOMS, DOWNTOWN area. 1009 Balmoral. $250. 382-7441.

210 HOUSES TO RENT UNFURNISHED

4 BEDROOM CHARACTER COTtage available August 1st. Only long term tenants willing to maintain house and gardens in its immaculate condition need inquire. $395 plus $55 for oil, hydro, water. 3236 Doncaster. 592-7792.

IMMACULATE 3 BEDROOM home with established beauty salon on the ground level. Large well landscaped yard with greenhouse. A unique business opportunity. A unique place to live. For further details call 479-7747.

$66,000 HOME
$398.00 MONTH RENT
A beautiful home in Central Saanich. Close to new hospital. 3-bdrm, Tudor style, fireplace. View to water. 388-6676.

OCEAN FRONT
Magnificent 2 and 3 bedroom townhouses. Many amenities. Very reasonable rent. Roscoe Developments Corp. 642-5254.

6 YEAR OLD 2 BEDROOM house with full basement in pleasant cul-de-sac in Sidney with easily maintained garden. No pets. 2 year lease available. Rent $310. 598-1749, 656-5381.

3 BEDROOM, LARGE KITCHEN, wall to wall, fireplace, fenced yard, garden area, near schools, Sears, available Mid August, $350 month, references, 595-2382 after 5.

LOVELY 3 OR 4 BEDROOM home, finished basement, wetbar, close to schools and shopping centre. Available immediately. 642-4382 after 7 p.m. Colwood area.

2 BEDROOM HOUSE, WALL TO wall, Woolco area, suitable for a couple, $270, utilities extra, available July 1st. 479-8111 after 6:30.

3-BEDROOM, FULL BASEMENT, 1½ bath, deluxe home, vacant August 15th. 1611 Hybury off Majestic. $450. 479-2420, evenings.

FLYSCREENS, QUOTED AND fitted. Also patio screen doors. Long established. Phone H. Duncan Ltd., 385-4258.

3-BEDROOM, LARGE YARD, fireplace, fridge and stove, near Woolco. 3856 Douglas St. $310. 658-5564.

LANGFORD, 3-BEDROOM. NEAR schools and shopping centre. Stove and fridge. 2 children. No pets. $285 per month. 478-5260.

5-BEDROOMS, WALL-TO-WALL, 2½ baths, 2 fireplaces, near University and shopping centre. $500 or best offer. 479-4509 or 477-5928.

FAIRFILED WATERFRONT, 2-bedooms, dining room, fireplace, basement, garage. August 1. $400. 384-6617.

3-BEDROOM HOUSE, DINING room, fireplace, wall-to-wall, carport, $350. Colwood. 478-8451, 383-8350.

3-BEDROOM HOUSE, VIC WEST area, $250 per month, available August 1st. 479-1985.

LARGE 3 BEDROOM HOUSE for rent July 15th, $375 per month. 383-6613.

3-BEDROOM MOBILE HOME IN family park. Otter Point Rd., Sooke. $250. 592-3904.

2 BEDROOM HOME, SIDNEY, available August 1st, $250 monthly, references required. 656-1744.

1-BEDROOM SUITE, $100, SUITable for quiet person. Phone 382-2073.

1-BEDROOM DUPLEX, FRIDGE and stove, utilities included, $240; available July 1st. 386-3024.

RENT TO BUY, 3-BEDROOM home, low 60's, 1269 Knute, Brentwood. 652-5692.

FOUR-BEDROOM HOUSE CLOSE to Woolco, $350 P.M. 386-6164. Castle Properties.

DELUXE 4-BEDROOM HOUSE, stove, fridge, close to school, $375. Available August 1st, 478-0597.

GORDON HEAD 3-BEDROOMS. Living room with fireplace. Full basement. $400. 477-8890.

210 HOUSES TO RENT UNFURNISHED

$600.00. Royal Oak nr. observatory. Modern split level 3 br, 2 bath executive home on ½ acre lot with stream. Avail. Aug. 15th.

$450.00. North Saanich. Modern 3-4 br. view home in quiet sclusion. Stove, frig, central vacuum, sauna, sundeck, double carport. Avail. now.

$300.00. Near Sooke. Cosy 2 br. newer home with f.p., stove, frig, double carport. Avail. now.

$500. Gordon Head. Modern 5 br. home includes 2½ baths, f.p., w-w carpet, family rm, carport. Avail. now.

$370.00. Quadra-McKenzie. Completely renovated one level, 2 br. house. 2 f.p. family rm, stove. Avail. now.

$291.00. Burnside-Douglas. Older 2 br. bungalow. Fenced yard. Near schools, shopping, bus, etc. Avail. Aug. 1st.

$400.00. Central Saanich. Modern 3 br. view home with f.p. 2 bath, full basement, carport, sundeck. Avail. Aug. 1st.

$425.00. Mt. Douglas. Newer 4 br. house with f.p., 2½ baths, full basement, carport, sundeck, rec. rm. Avail. Aug. 1st.

$550.00. Oak Bay. Modern 3 br. 4 level split family home with stove, frig, 2½ bath, den, family and rec. rm, double garage. Avail. Aug. 1st.

$500.00. Oak Bay. Older 3 br. semi-furnished home in quiet residential setting, fenced yard. Stove, frig, washer, dryer, f.p. 12 mos. lease required. Avail. Aug. 15th.

PEMBERTON, HOLMES LTD.
1000 Government St.
384-8124

BROWN BROS. on BLANSHARD
"People Helping People"

380.00-$405.00. 229 Ontario St. — 3-Bedroom townhouses, across from school and playground.

$600.00 4914 WINTERBURN PLACE 4-B.R. Executive home, quality throughout, Aug. 1.

$550.00. [illegible] CLARKE RD. Brentwood, 3-BR new home, deluxe features.

$385.00. 1188 High Rock Place, 3 bedroom split level, large family or games room, close to schools.

$500.00 3 -1464 Fort Street at Elford. 3 Bedroom townhouse, 3 bathrooms, family room, wall to wall throughout, quality appliances, available immediately.

$325.00. 609 Speed street, 4 bedroom or 3 plus den, stove and fridge, washer and dryer, large living room with fireplace. Available immediately.

For further information call:
BROWN BROS. AGENCIES LTD.
385-8771 (anytime)

Century 21
WESTERN HOMES
1037 Cloverdale 386-3494

OLDER HOME UPPER SUITE
With a touch of character. 2 large bdrms, bright, great for those plants. Only $225 per month. Avail. NOW.

COTTAGE — SIDNEY
3 bdrm., fenced yard, avail. AUG. 1st. $275.

JAMES BAY TOWNHOUSES
New, 2 bdrms, with bsmt. area. With fr. and st. $350; without $330. Avail. NOW.

SAANICH
3 bdrm., fireplace, fenced yard $335 Avail. AUG. 1st.

DELUXE 3-BDRM. TOWNHOUSE
MORNINGSIDE WEST
GORDON HEAD AREA
1½ Bathrooms — $360
2½ Bathrooms — $375
Exceptional sound proofing. Low cost oil heating. W-W carpets, full basement, elec fireplace, free water and cablevision, washer, dryer, fridge and stove in each unit.
Contact Mr. or Mrs. Turner
477-3481
Available Aug.1
Byron Price and Assoc. Ltd.
385-2458

PATIO TOWN HOUSES
Adjoining park with tennis courts. A few steps to Victoria Harbor and waterfront walk ways.
New 2 and 3-bedroom townhouses with private patios.
Five minutes from downtown with free parking.
Carpet W-W with drapes and appliances.
2 bedroom — $295
P. R. Brown & Sons Ltd.
762 Fort St. Tel. 385-3435

GORDON HEAD EXECUTIVE
Large 4 bedroom home on quiet cul de sac, living and family rooms with rock fireplace, separate dining room. Large kitchen with dishwasher, fridge and stove. Large rec-games room. 3 full baths, 1 ensuite. $600. per mo. References and lease required. For appointment to view phone Mr. Simms 9-5 386-3414, eves. and weekends 386-6916. OK Trucking.

HOUSE FOR RENT, 3 BEDrooms, 2 full baths, carpets in all rooms, fridge, stove, washer and dryer, living room and dining room, 2-car garage, sprinkler system, ¾-acre parklike grounds. Drive by 3225 Ripon Rd. Rent $850 per month. Phone Canada Trust, 382-8111.

NEAR ST. MICHAEL'S UNIVERsity School. Charming 5 room, no-step bungalow, in large secluded garden, hot water heat, available 15th August, on lease for 7 months only, $300 per month, call Royal Trust, 388-4311.

SUPER NEW TOWNHOUSES, James Bay, 128 Michigan St., full appliances, fireplaces, 3 bedroom and den, large private yard. $475. Herb Smith 385-2234 or 388-6275 (pager 880).

TOWNHOUSE
Exquisite brand new, 3-bedroom townhouse on Tolcross large fenced yard, 1½ bath, garage and basement, $400.
CALL VIDCO, 388-4232

LARGE OLDER HOME
Situated in quiet location off Gorge. 4 bedrooms, wall to wall, fireplace, full basement and large lot with fruit trees. $500 per month. To view call 388-5543 or 388-5332.

THREE BEDROOM FULL BASEment townhouse, living room with fireplace, 1½ baths, close to schools and bus, swimming pool, $375 per month. available August 1. 384-0308 or 384-8075 pager 1115.

SALT SPRING. LARGE TUDOR 4 bedroom house. Beautiful views over Burgoyne Valley. Double garage. Orchard. $425 a month. 112-653-4237.

IDEAL FOR LOVER OR FAMIly, secluded furnished 2-bedroom garden cottage on ocean beach. Mill Bay. Available now, $100 weekly. 592-6922.

3-BEDROOM MOBILE HOME IN Sooke area, partly furnished, on large private lot, close to schools and village. For more information call 642-3324 between 3:30 and 5.

2 BEDROOM, 1½ BATHS, FREE standing fireplace, wall to wall shag, full fenced backyard, walking distance to town. $310. 384-3607. after 6.

NEWLY DECORATED WITH basement, 2 bedrooms, 1 block off Tillicum, near shopping mall and bus stop. 344 Vincent, 656-5115, 592-2762.

BEAUTIFUL EXEC. HOME North Saanich, 3 bedroom, 2 baths, quiet convenient Lands End Road. Call D. Wood, 656-3924.

AUGUST 1ST. LARGE 4-BEDroom home near park, schools, hospital. $325 rent includes stove, fridge, rugs. Phone 652-2279.

SIDNEY
3-bedroom family townhouse, $325 per month. Phone 656-5834.

3-BEDROOM HOUSE FOR RENT, fridge, stove, $390. Phone 479-0289.

1-BEDROOM HOUSE, FRIDGE, stove, carpets, $350. 385-2140.

212 HOUSES WANTED TO RENT

SINGLE MAN URGENTLY needs small 1 or 2-bedroom cottage out of city with large area for dog to run. Reasonable rent. 385-7355.

RESPONSIBLE PROFESSIONAL couple wishes to rent furnished house, August to December or portion thereof. Oak Bay area. 592-1085.

MATURE COUPLE LOOKING for two bedroom house with some land. Mt. Doug, Cordova Bay, Saanich or Interurban area. 382-9501 12-1 p.m. or evenings.

HOUSES REQUIRED FOR August 1st possession. Call Audrey at 388-6161 or 388-6275, pager 2934. SAEC.

SMALL FAMILY NEEDS HOUSE or cabin in country. Wood heat OK, within 20 miles of city. 477-7065.

MINISTER WITH YOUNG FAMIly desires 3 bedroom accommodation to rent. Close to university. 382-1964.

2 RELIABE WORKING GIRLS require 2-3 bedroom house, walking distance to town, reasonable rent, 382-8927.

FOUR BEDROOM HOUSE WITH basement, Colwood, Langford or Metchosin area, can afford to pay $300 monthly, 474-1555.

RESPONSIBLE COUPLE WITH 2 children, YM-YWCA reference, require 3 bedroom home, $300-$350. 386-7050.

WORKING MOTHER AND CHILD 14 need apartment, duplex or small house. Reynolds School area. $240. 479-5883.

WANTED 3-BEDROOM HOUSE. Quadra-McKenzie area. August 1. 479-1593.

215 HALLS, WAREHOUSES, STORES and OFFICES TO RENT

REALSPAN PROPERTIES LTD.
846 BROUGHTON 388-6454

WE SPECIALIZE IN LEASING
WE ARE AGENTS FOR A VARIETY OF OFFICE, WAREHOUSE AND RETAIL LOCATIONS. FOR ANSWERS TO YOUR LEASING QUESTIONS. CALL US.

THIS WEEK'S HEADLINER
FLEXIBLE COMBINATION OF OFFICES, RETAIL, AND WAREHOUSING ON BUSY STREET (2713 QUADRA). REASONABLE RENTAL RATES.
388-6454

MEDICAL OFFICE
1105 Pandora Ave. — 471 sq. ft. of partitioned Medical Office space located in the Medical Arts Bldg., immediate possession.

DOWNTOWN OFFICES
A choice of office spaces of various sizes available in modern air conditioned building opposite city parkade. Reasonable rent.

RETAIL OR OFFICE
Approx. 2400 sq. ft. of modern ground-floor space available off Douglas St. at 723 Johnson. Immediate possession.

MORGUARD PROPERTIES
383-4168

DEMOLISH TO SUIT OR ???
High traffic location on DOUGLAS ST. AT SAANICH RD. LAND, 14,000 sq. ft., BUILDING 3,800 sq. ft. We will demolish the building if you wish. Drive by 3396 DOUGLAS ST. and call me with your ideas.
R. D. LAW 386-3124
Seaspray Properties Ltd.

NEW OFFICE SPACE FOR LEASE
BOARD OF TRADE BUILDING (ADDITION)
Bastion Square, Victoria, B.C. Available for October 1978 occupancy. Contact 385-8111 for information.

WAREHOUSE
Approx. 3,400 sq. ft. near new concrete block building at 834 Devonshire Road. Oil heated, deck loading, three large overhead doors, 20 ft. ceiling, two washrooms, special loading bay for 45' trailers. Plenty of parking. Fenced in for security. Good lease to qualified tenants. Please call 477-6621.

FOR SUB LEASE
1265 sq. ft. expiring Nov. 1979 with 5 year option. $632.50 basic rent. Anxious to make a deal on 1537 Hillside.
JAMIE MacGREGOR
595-5131
CANADA TRUST

OFFICE SPACE
Lots of free parking — street level location — modern building (3142 Cedar Hill Rd.) Approx. 1000 sq. ft. at $500 P.M. Owner will finish interior to suit. H. Hegen Realty 595-2131 (res. 477-3227)

MERCHANTS
We can warehouse your surplus stock at extremely low rates. We now have spare floor area in a new heated warehouse. You handle, or let us, large forklift on site. Call us and discuss your needs. 658-8733 evenings.

MUST SEE TO APPRECIATE, built in file and desk, 700 ft. modern carpeted office space on Burnside Rd. near Woodwards. Off street parking. Reasonable rent. Please phone owner, 383-8774, 382-1234.

RETAIL OR OFFICE
Ground floor commercial space in a busy Esquimalt shopping square. Approx. 1200 sq. ft. Please call 388-5543.

PROFESSIONAL SPACE AVAILable 1 August in centrally located Medical Dental Building, $280.00 per month. City Brokerage Ltd. 386-3547.

SMALL WAREHOUSE WITH overhead loading door and self-contained office. Industrial-zoned. 411 Hillside. Phone 388-6645, weekdays.

DOWNTOWN OFFICE
Available now. Carpeted, impressive decor. Reasonable rent. Phone 384-7517.

FOR RENT OVER 2,100 SQUARE feet. Light industrial zoned building near Mayfair area. Also have 600 square feet of mezzanine and office space. $800. 386-9936.

HIGH TRAFFIC — GOOD EXPOSURE
Retail store, offices or warehouse. $1200 per month. 3930-3932 Douglas Street.

NEAR DOUGLAS STREET. 800 sq. ft. storefront and showroom. 800 sq. ft. storage or workshop and office. 400 sq. ft. office. Reasonable. 592-4161.

2400 SQ. FT. ON DOUGLAS ST. $1,200 per month or will divide, 1200 sq. ft. at $60 per month. 384-9865 or 385-7751.

6,000 SQ. FT. DOWNTOWN AT $250 per sq. ft. Suitable workshop, storage or warehouse. 384-9865 or 385-7751.

STOREFRONT OR WAREHOUSE near Vic High $175. Includes heat and light. Lease available. Call: 384-9694, 383-0603.

CHAIN LINK FENCED YARD, 5,000 square feet. Central location. 386-8435.

RENT, LEASE, 2400' SHOP, warehouse. New building includes offices, $600 a month net. 652-1777.

MUSICAL FAMILY NEEDS place for rehearsals, large garage, barn or ? 477-0238.

RETAIL STORE ON BUSY corner. Good income. Phone 479-8832 or 477-8032.

CENTRAL, 380 SQ. FT. AVAILable for storage; $100 per month. 658-8542 after 6 p.m.

STORAGE SPACE FOR RENT, Gorge Shopping Centre. Phone 388-5812

215 HALLS, WAREHOUSES, STORES and OFFICES TO RENT

SEASPRAY PROPERTIES LTD./ REALTOR
1911 QUADRA 386-3124

RETAIL
3400 DOUGLAS 1750 sq. ft.
1225 ESQUIMALT 2100 sq. ft.
1205 QUADRA 3600 sq. ft.
512 SIMCOE Restaurant or ?

OFFICE
2526 GOVT., 250 or 917 sq. ft
DOWNTOWN 2600 or 4000 sq. ft.
2727 QUADRA 1130 or 1296 sq. ft.
OAK BAY VILLAGE 300 sq. ft.
3400 DOUGLAS, 2300 sq. ft.

WAREHOUSE
GORGE RD. 1500 or 3000 sq. ft.
WILLIAM ST. 1850 sq. ft.

STADACONA CENTRE
at the OAK BAY JUNCTION Prime OFFICE or RETAIL space. New, attractive building. High traffic and excellent exposure from 650 sq. ft.

M-W CENTRE
2614 BRIDGE ST.
OFFICES from 124 sq. ft.
WAREHOUSE from 200 sq. ft.
SHOWROOM from 345 sq. ft.
Flexible lease terms. Answering service, receptionist, boardroom, lunchroom all available.
R. D. LAW 386-3124

Coronation Square
LADYSMITH RETAIL SPACE
UP TO 2,000 SQ. FT.
Owner will alter to suit
CALL DOMINION MANAGEMENT
112-688-4596 (collect)
P.O. BOX 49001, VANCOUVER
VX 1B7

COMMERCIAL RETAIL AND OFFICE SPACE
850 FORT ST., VICTORIA, B.C.
2000 to 15,000 square feet of prime retail and-or office space available in prestige air conditioned office — on site parking — garden court entrance. Phone 388-6666.

313 SQ. FT. OF RETAIL SPACE for sublease in good business area. Premises are alarm protected and rent includes all utilities and some fixtures. Available immediately. Phone 383-1470 between 10 and 6.

CLOVERDALE, SPACIOUS AIR-conditioned office space to lease. Ample parking. 592-6816 or 383-5243.

737 PANDORA, APPROX. 950 SQ. ft. 386-1946 or 384-5459.

233 MORTGAGE LOANS and INSURANCE

1st AND 2nd MORTGAGE LOANS
SOOKE — GULF ISLANDS
SHAWNIGAN — DUNCAN
UP-ISLAND — MAINLAND
We specialize in Land and Land Development Mortgages
Existing Mortgages Bought

VICTORIA 1ST MORTGAGES FROM 10%. PAY OFF ANYTIME
Lowest Payments Available
Call Mr. Douglas Hawkes Collect
384-7128 (after hours 477-9544)
DOUGLAS HAWKES LTD.
990 BLANSHARD ST.

MORTGAGES
1st and 2nd mortgage loans handled quickly and efficiently with flexible terms and payout privileges.
P. R. BROWN & SONS LTD.
762 Fort St. 385-3435

$300,000
available immediately for short term mortgage or interim financing.
R. M. Geddes
Principal Mortgages Ltd
479-1687

PRIVATE PARTY WILL BUY OR make second mortgages, one or two year term. No points or charges. 477-4439.

NEED MONEY?
Quick — Courteous — Confidential Service. Call Don MacGillivray.
GLENGARRY REALTY—479-7138

Funds available immediately for 1st and 2nd mortgages. Contact:
david burr ltd.

Yes, we have mortgage funds interest from 9⅞%. Loans to 95%.
Continental Estates, 385-6778

234 MORTGAGES FOR SALE

WE PAY CASH FOR MORTgages and agreements. If you have a mortgage or an agreement on which you are collecting payments but would like to sell your equity for cash, please phone Mr. Eric Charman, 385-9765, CHARMAN PACIFIC REALTY LTD., 608 Broughton street (across from Eaton's Parkade).

1st MORTGAGE INVESTMENTS
Current mortgages on hand at 11% from $10,000 up. DOUGLAS HAWKES at Douglas Hawkes Ltd., 990 Blanshard St. 384-7128.

235 WANTED TO BORROW

BUILDER
requires short-term funds, fully secured by mortgage. Interest 14% and up. Provision for roll-over to interested investors. 386-0130.

240 BUSINESS OPPORTUNITIES

UNIQUE 2 IN 1
Illness forces sale, of well established rental business, combined bridal and costume studio it is the only outlet of its kind on Vancouver Island. Stock includes ful itailoring equipment, plus many extras. Can be sold separately, must go by July 31st. For appointments call H. Pearson at 383-6439.

CITY DELI
Plus coffee shop — high traffic area — financial statement to qualified parties. 130,000.
THE ZIEGLERS
592-1768, 384-8075
PAGER 310
SEASPRAY PROPERTIES LTD.

TWO SHOPS FOR SALE
— Harbour Square, 420 sq. ft. Lovely interior. Hot water and toilet facilities.
— Oak Bay Village, Choice location, 275 sq. ft.
Offers Accepted
Business; 598-2913, Home 598-2228.

NEED A JOB?
Be your own boss in this one man Submarine Sandwich Store, located in downtown Victoria. Immediate takeover. Priced at only $2500. See owner at 1313 Blanshard, Sunday afternoon from 1-3 Monday and Tuesday evenings 7-9.

OPTICAL BUSINESS — FORT STREET
12 years this location. For information call DAVID SCOTT, anytime.
P. R. BROWN & SONS LTD.
385-3435 762 Fort Street

UNIQUE OPPORTUNITY. FOR rent or lease. Home with business. Immaculate 3 bedroom home with established, beauty salon, on the ground level. Large well landscaped yard with greenhouse. For further detail call 479-7747.

CALGARY BASED TRUCK COMpany, with extra Provincial running rights to B.C., Idaho, Washington and possibly N.W.T., truck and trailer licensed and ready to roll. Calgary 403—272-2196.

UNISEX BEAUTY SALON
Well-established in a beautiful location. Offers on $48,000. Call 598-5144.
T. L. Mann & Associates

FIVE HOUSES, SIDE-BY-SIDE on large lots, excellent holding property. 3800 block Douglas St. Will take trade on lot or boat. 658-5564.

AVAILABLE IMMEDIATELY multi-acre auto salvage development of Casino Rd. in Duncan. Tremendous potential. 384-2313 days, 479-1102 after 7.

ESTABLISHED TOPSOIL BUSIness. Good one-man operation. Reliable equipment. Adequate supply of topsoil. $45,000. 382-2843.

240 BUSINESS OPPORTUNITIES

VICTORIA DELI
SHOPPING CENTRE
AT $44,500
Wish to be self employed and independent? This may be your call. Would be ideal husband-wife or other partnership operation. Full line of cold meats and cuts, cheese, salads, homemade pastries, breads. Eat in coffee shop area, with takeout submarine sandwiches etc. A most up-to-date and modern equipped premises. Available on a reasonable long term lease. ML 33163. Full information available to sincere-minded investor. Please call:
CLIFF ANDERSON 477-3994

PENINSULA BAKERY
$45,000
If you are qualified and would like to see one of the cleanest and finest run family bakeshops, please do not overlook this one. Presently showing a good return, and business is on the increase. A-1 equipment. ML 29440. For further details regarding financial statements, equipment, etc., please call:
CLIFF ANDERSON 479-3994
GILES PERODEAU 656-4525

GREAT OPPORTUNITY
12 UNIT MOTEL PLUS RESIDENCE, 1.39 ACRES. ONLY $275,000. Situated in a prime tourist traffic area on a lovely treed property, his well-kept complex has been extensively updated. Well furnished including colour TVs, newly built sauna house and large above-ground swimming pool coin operated laundry. Great opportunity for further expansion. Showing an excellent return. Phone for an appointment to view. Inventory and financial statement available to any seriously interested party. MLS 33558.
CLIFF ANDERSON 477-3994
PEMBERTON, HOLMES LTD.
1000 Government St. 384-8124

FISH & STUFF
in a bustling shopping centre where one of a kind is the name of the game. A growing new business for an independent entrepreneur. New equipment and fresh, new quarters and a pleasant staff are included in the asking price of $66,000. Phone now and ask for
A. J. SANDY CRAWFORD
477-7291 (Bus.) 477-1561 (Res.)

BUTCHER SHOP
Fresh meat and brand new equipment are now available to the meat cutter who wants his own business. Located in a growing area and with a long lease available this is a splendid opportunity to those who can operate a shop. Price at only $50,000. The value of the equipment alone. Enquire now.
A. J. SANDY CRAWFORD
477-7291 (Bus.) 477-1561 (Res.)
D.F.H. REAL ESTATE LTD.

DRY CLEANING STORES
(1) $67,000 — Half Cash Down
(2) $75,000 — $30,000 Down
(3) — $75,000 — $40,000 Down
(4) $75,000 — $40,000 Down
ANY AMOUNT CAN BE PURCHASED

HOTELS
UP ISLAND HOTELS
(1) $175,000 down with new financing — Price $575,000.00.
(2) $250,000 down to financing — Price $850,000.00.
BOTH HOTELS HAVE FULL FACILITIES
Rooms, Bar, Pub, Restuarant, etc.
CALL WM. HOLLICK 592-6470 or 386-7521 BOORMAN INVESTMENT CO. LTD. 612 FORT ST.

MULTI MOBILE MUSIC BUSINESS
—Well-known, owned and operated in Victoria for past 4 years.
—Established - reputation — repeat business.
—Commercial high quality, rugged equipment.
—Vast library of music.
—Professional operators available.
Phone 658-8276.

Salmon Charter
This is a comfortable, go-anywhere cruiser, 2 years old, with a valid "C" Licence. Full price of $36,000 includes 65 commercial prawn and crab traps. Charter in summer, commercial crab fish in winter. Excellent opportunity to make a good living from the sea. Owner is prepared to teach new owner the ropes. Excellent financing avialable.
Ray Mason—479-8807, 388-4413

Victoria—Nanaimo
Need two people immediately to handle very profitable new business for area. Ideal for man or woman with previous sales or business experience. Special offer requires $6400. For more information phone 684-9625 Vancouver. Prize-x Corporation.

AUTO BODY SHOP
GOOD VOLUME WITH EXCELLENT POTENTIAL
CORNER GROCERY
BUSINESS—PROPERTY—PARKING LOT $135,000
STAN POLLARD
388-6454 384-6013
REALSPAN PROPERTIES LTD.

UNCERTAIN ABOUT YOUR FUTURE?
THE SHAKLEE opportunity can offer you a lucrative independent business. You can also qualify for a bonus car. We'll help you operate your business and offer you professional training. For a better tomorrow, call 385-7389.

WANTED
Person capable of setting up and operating a complete screen printing plant. Must be capable of supervising all operations including design and layout. Partnership available to right person. Please send complete resume to Victoria Press, Box 499.

PET SHOP
In up and coming Hatley Park. Opportunity for family oriented business Available at cost of stock and assets.
478-5561 GAIL JENKINS 478-6458
BLOCK BROS REALTY LED.

BUSINESS OPPORTUNITY — would you like a business of your own? Begin at home, full or part time, Ideal for husband and wife team, call 479-3592 between 5 and 7 p.m. No obligations, no information over telephone, lets have coffee and talk.

THRIVING BUSINESS, HEALTH food store, good location. Phone the owners, 382-6360, after 6.

CONFECTIONERY, AIR CONDItioned, downtown, $12,000 plus stock. 383-1524.

RETAIL SPACE ACROSS FROM Victoria Liquor Store. $5,000 with fixtures. 382-5479.

244 REVENUE PROPERTY

SIDE BY SIDE DUPLEX
1721-1723 Ashdale
3-bedrooms on each side, only 8-years old, out of town vendors.
Izik Homes Realty 383-8522
Emil Izik 598-8289

961 EASTER — LAKEHILL DUPLEX
20 years old, well constructed with carport. Spacious 3 bedroom owner suite up. Self-contained furnished and rented 2 bedroom suite with fireplace down. $63,500. Phone for appointment, 479-4383.

17 SUITES
MODERN, well maintained Apartment block in good area. Large 1st mortgage. Price reduced to $335,000. For information on this and larger apartments call
GEORGE GREEN 385-3435
or 385-3435
P. R. BROWN & SONS

ATTENTION HAIRDRESSERS. $59,000 up and down duplex. Producing good revenue plus plumbed for salon, one bedroom suite up and 3 down. Fernwood and Hillside area. 479-7475.

BY OWNER. TRIPLEX CONVERsion, grossing over $700 per month asking $66,000. Write Victoria Press, Box 472.

FAIRFIELD 5-PLEX
9½ per cent net yield. Asking $96,000. Ph. 388-4545.

DUPLEX, $520 REVENUE UPstairs, lovely large suite on main floor. $79,000. 385-0307.

244 REVENUE PROPERTY

BROWN BROS. on BLANSHARD
"People Helping People"

SXS DUPLEX PLUS A 4 BEDROOM HOME
Each side of duplex has 2 bedrms, modern bathrms, large L-rms, and kitchens, W-W carpets, full basements, sep. furnaces, hot water and meters. Nicely decorated.
AND
A large 4 bedrm home, W-W carpets, nicely decorated as well. Full basement, OOM heat, hot water. This property is excellent for an owner to live in and collect revenue at the same time. Price is $70,000 for total package.
REG SCHUMAKER 598-2338
or 385-8771 (anytime)

BEACON HILL CLASSIC
Beautiful character legal duplex plus in-law suite. Main suite — large foyer. Arched entrance to elegant beamed ceiling LR. Huge brick FP and leaded glass all around. Master bedroom with unique ensuite complete with tub. Den or second bedroom with another FP and third bedroom down. Huge dining room with plate rails and more stained glass. Upper suite — large, airy one bedroom suite with balcony porch, separate entrance. In-law one-bedroom suite down. More room for development in basement. Just ½ block to the Park and minutes to the sea. Ideal as "live-in, with revenue". Please call for a private showing of this new exclusive listing. $75,900.
385-7721 KENT MacLEOD 595-4273
GARDNER REALTY LTD.

CLOSE TO UVIC
Undoubtedly one of the finest strata-duplexes you can view. One no-through avenue of lovely homes with small parklike grounds, beautiful shrubs and flowers. Exceptional views. Each side has about 2,500 sq. ft. Can you believe this?!! Each side has 3½ bathrooms, 3 bedrooms, fireplace, dining room, beautiful appointments, gracious living. This is a "must see" Oh yes, owners side has greenhouse and above ground filtered pool. 12 appliances and all drapes included. Buy one half now, and option other side or buy the whole for $134,500. Fine tenant on other side.
388-7557 FRANK WILLS
CAPITAL CITY REALTY LTD.

HAULTAIN DUPLEX
New listing at $63,900. Older legal duplex extremely well maintained with modern plumbing, bathrooms, kitchens, heating, flooring, electrical and recently redecorated. Spacious upper two bedroom of 1338 sq. ft. with separate dining room, living room with ireplace and attic access potential; lower suite of 500 sq. ft. with separate entrance in full basement with one bedroom, living room and kitchen. Quiet street close to transportation and shopping. M.L.S.
BRENT D. EWING
388-6424 658-5661
Bayshore Realty Ltd.

Quality Apartments
7 spacious suites in the Government house area. A well-planned apartment building in a hoice area selling at $159,000.00. To view dial Cliff Stretch 479-1667 or 388-6275 — Pager 2837.

10 suites. Modern building, Fairfield, near Victoria General Hospital. Excellent property. Full price $235,000.00. To view dial Cliff Stretch 479-1667 or 388-6275 — Pager 2837.

J.H. Whittome & Co. Ltd.

FOUR PLEX
BUY HALF OR THE WHOLE
Only 2 yrs old and fully rented. 2—2-bedroom suites and 2—1-bedrm. suites. Stoves, fridges, washers and dryers. $1,000 p.m. gross rev. $58,000 for half or $115,000 for whole. Good terms available from owner. Westgate Rlty. 388-0943, JIM RANSON, 479-5910.

LOOK AT ME
And you'll buy me — Reasons 4 easy care 1 bdrm suites on quiet location, always rented, with 4 carports — stoves and fridges, plus washer and dryer. Asking $88,900 P and L statement avail. Call LARRY J. QUAGLIOTTI 477-7988 or 386-6164 (24 hrs.) CASTLE PROPERTIES LTD.

SAANICH PANHANDLE
3 bedroom home plus 2 bedroom in-law suite. Was rented for $600 per month. Now vacant. Owner says sell. And looking for quick possession all offers will be considered on asking price of $63,900. New MLS 34340. Will not last long.
477-0191 JACK MOEN 658-5448
477-0191 JIM DONNELLY 477-8655
Royal Trust

ROCKLAND AREA NEAR ART CENTRE
A GORGEOUS PROPERTY
One of those stately old homes converted to 7 suites. Situated on 2 large landscaped lots with double frontage. This type of property is rarely available.
FULL PRICE $208,000
S. W. ANDERSDON LTD.
382-9144 Res. 385-0279

FIVE SUITES
$59,900
A good revenue producer — one 3-bdrm suite — one 2-bdrm suite, two 1 bdrm suites and a bachelor suite. For more information on this new listing call Ian Boorman 595-1535 or Res. 592-3335
BOORMAN INVESTMENT CO. LTD.
2045 Cadboro Bay Rd.

REVENUE POTENTIAL
Large home, close downtown. Approx. 2300 sq. ft. plus additional rooms in basement. Reduced $5000 to $53,500.
Landmark Properties Ltd.
A. (Bert) Badham
386-6762 595-1556

SxS DUPLEX
Excellent condition, 5 yrs. old, 3 bedrooms, 1½ baths each side. MLS No. 33536. $84,900. Call CLIFF SALMOND — GARDNER REALTY LTD., 385-7721 or 477-3626.

APARTMENT BLK.
12 SUITES
LOCATION
QUALITY
LOW MAINTENANCE
477-0191 SYL SHUMKA 595-1337
Royal Trust

$53,000 OLDER 4-PLEX, CITY LOcation, close in, good revenue, owner, 477-5796.

ESQUIMALT. DUPLEX ZONED. 7 bedroom plus 2-bed in-law suite $75,000. 528 Lampson St. 384-7280.

245 REVENUE PROPERTIES WANTED

LAND SALE
What can you build on this popular 33,281 sq. ft. Saanich location? It's just off Douglas Street near the Red Lion. An investment opportunity while the vendor is in the mood at $9.01 per sq. ft. can make this site yours for redevelopment by "Development Permit" application. No zoning restriction. You buy and build or we build and lease to you. Here's your opportunity to MOVE if your business has growing pains. Have a building designed around you or do it yourself. Inquire today.
GARRY BENTHAM
388-6258 652-3049
Cedric Steele Realty Ltd.

WANTED
Apt. building up to 30 suites in Fairfield, Victoria, Oak Bay area. Call
477-0191 SYL SHUMKA 595-1337
Royal Trust

247 COMMERCIAL OR INDUSTRIAL PROPERTIES

KEATING X-RD.
1 acre lots for sale in new serviced and paved industrial subdivision. Will also consider developing of building for suitable tenant. OK Trucking Co. Ltd. 386-3414.

247 COMMERCIAL OR INDUSTRIAL PROPERTIES

ZONED General Commercial
MILLSTREAM AT GOLDSTREAM
8400 SQ. FT.
IDEAL FOR OFFICE AND RETAIL BLDG.
$62,500
Call Gordon Stevenson
385-1431 or 479-7692
B. A. REALTY LTD.

RENTING DOESN'T PAY
Why not own your own warehouse and reap the benefits?
$5000 DOWN
with total monthly payments as low as $556 (principle, interest, taxes and maintenance included). Call:
BRIAN MARTIN
Seaspray Properties Ltd.
386-3124

VICTORIA REVENUE
2 CHOICE CORNER COMMERCIAL LOCATIONS, WELL LEASED AND IN ATTRACTIVE AREA
$285,000 and $350,000
MICHAEL BURR
384-9335 595-2165
david burr ltd.
655 FORT STREET

Development Site
Approximately 14,000 sq. ft. for $133,500 and located in the Cook, Pandora, North Park area. Already zoned S-1 which permits wide range of commercial oriented uses. Three older rented homes. MLS 33551.
Brent D. Ewing
388-6424 658-5661
Bayshore Realty Ltd.

COMMERCIAL BUILDING
Excellent exposure at Burnside and Douglas. 2500 sq. ft. building plus approx 800 ft. of basement. Showroom, offices and storage. Good parking. Asking $155,000. Contact BILL KOZAK at 386-6164 or 388-6275 pger. 2880 CASTLE PROPERTIES.

OFF MULTIPLE LISTINGS
OWNER SACRIFICES
REDUCES $22,500
PACKAGE DEAL
3 ADJOINING INDUSTRIAL LOTS ALL WITH DOUBLE ROAD FRONTAGE, CLEARED AND LEVELED.
ALL LOTS FOR $87,500
BILL MORRIS, 478-4655

DOWNTOWN VICTORIA RETAIL — OFFICE BLDG.
As-good-as-new. Designed to today's standards. Fully leased, gross income over $175,000 annually — low overhead.
LEO PIGGERT
or EVAN WILLIAMS
388-4434 388-4434
WESTMONT REALTY (1977) LTD.

OFFICE BUILDINGS
Downtown Victoria prime tenants — 4 air-conditioned, ranging in price from $297,000. to $1,500,000. 1 year to 5 years old. Prime locations, excellent long term investment. No management required.
385-7721 BRIAN COUTTS 598-2405
GARDNER REALTY LTD.

OWNER SELLING 1-ACRE INDUSTRIAL LOT. OVER 400' ROAD FRONTAGE. 5 LOTS SUB. POTENTIAL, CITY WATER. TRY OFFERS TO $2.35 PER SQ. FT. BILL MORRIS, 478-4655.

COMMERCIAL PROPERTY
7,200 square foot lot wth 2,000 square foot block building with 12 foot fence. 538 Hillside. 385-9752.

WANTED: LOT ZONED COMmercial or light industrial with or without building. Minimum width 45 ft. 721-3386.

GOOD EXPOSURE
Retail, offices, or warehouse. $129,900. 3930—3932 Douglas Street.

BY OWNER 3-PLEX, EXcellent corner location, try your offer. $69,900. 385-1188.

250 HOUSES FOR SALE

A. E. LePAGE
WESTERN LTD REALTOR

OPEN HOUSE
WED. & THURS.
EVES., 7-9 P.M.
3668 BRIDGEPORT
(Off Tattersal)
Captivating executive home located on approx. 1 acre of land and set on one of the highest locations to capture the picturesque views. Floor to ceiling windows enhance the views from your sunken living room, private balcony off DR, bright modern kitchen with all the built in conveniences. 3 BDR, 2½ baths, large sunken family room, plus part basement and separate double garage complete this very special home. Asking $139,000. Trades considered. MLS. DENNIS L. FERRILL 386-6331 or 477-2083.

the Permanent
For Sale
1125 DOUGLAS ST. 382-9191

3 BEDROOMS
$34,400
Cozy 6 room storey and half, centrally located on duplex zoned lot. Master bedroom in main and 2 up. Attached garage with extra parking plus garden storage house. New ML. To view call
HERB McDANNOLD
382-9191 Bus. Res. 384-6768
THE PERMANENT

SFC S. FIORITTI CONSTRUCTION LTD.
PHONE 658-5356
Central Saanich
7608 Sigmar Place
New 1200 sq. ft., no-basement, no-step home. Living room with heatilator fireplace, vaulted ceiling and feature cedar wall. Dining room, nook, kitchen, sparkling vanity bathroom, two bedrooms with ensuite off master bedroom carpets, electric heat, thermopane throughout. Large, utility room, carport with storage area. All cedar exterior with shake roof. Large private sunny lot backing on to agricultural land reserve. Price $61,500.

PRIVATE
Award winning early Provincial Tudor featuring 3850 sq. ft. of top quality construction, lovely private easy care gardens, and a terrific panoramic view of the City, mountains and ocean. 4 BR plus fully self contained 2 BR guest suite plus all major appliances, drapes and too many additional features to list here. Offered at $140,000. Its a bargain and owner will consider trading her equity on in or out of Province properties or what have you. To view at your leisure call 478-5785.

Castle Properties Ltd.

LAKE VIEWS
$45,900

Clean, solid, and up-dated! I've just listed this 2 bdrm Swan Lake gem that includes Fireplace, all appliances, leads of charm, and big lot privacy. If you want immediate possession call "MIKE SWEENEY IS SERVICE" without delay. 595-8780, 386-6164.

GORDON HEAD
$76,900

This home has 3 big bdrms, on the main with complete in-law suite down. Large L.R.s with F.P. and foyer entrance. A very spacious family home with approx 1,350 sq. ft. on the main. To view this new exclusive call SHANE BEFURT, 386-6164 or 479-0010.

HANDY MAN OFFERS

If you can swing a paint brush you'll want to make an offer on my 1600 sq. ft. home that has 4 bdrs, den, workshop, and 2 baths. Priced in the 40's and absolutely must sell. MAKE AN OFFER TODAY, Call "MIKE SWEENEY IS SERVICE" 595-8780 or 386-6164.

GORGE SWEETHEART
$44,900

Cute 2 bedroom cottage with fireplace — fenced rear yard and large kitchen with sliding doors to patio area. Price includes appliances so Hurry.
DOUG POWELL or FREDDY STARKE 386-6164 or 479-3866.

ESQUIMALT STARTER
$47,900

Great 2 bedroom home on apartment zoned property — good holding situation while you enjoy owning your own home. Very low down payment and great financing. DOUG POWELL or FREDDY STARKE 386-6164 or 479-3866.

$51,900

— 3 Bedrooms
— Full Basement
— Quiet street
— new kitchen
— Mayfair area
— fireplacae and dining area

DOUG POWELL or FREDDY STARKE 386-6164 or 479-3866.

SINCE 1887
Pemberton, Holmes Ltd.
1000 Gov't. St. 384-8124

A nice older home, on ½-acre with a stream as one boundry and a delightful back garden with top-class kitchen garden. This home in View Royal will be much closer when the new highway is completed in a few months. The home has 2 floors, and is pretty well entirely rebuilt. Upstairs are 2 bdrms., bathroom and big kitchen, plus lovely living rm. with warm fireplace. Separate dining rm. and great big sundeck. Downstairs is another main room with fireplace, leading directly on to th garden. Bedroom, bathroom and laundry room, plus 2 workshop rooms. MLS 27775, $63,500. Please call me for more details:
DESMOND HOLMES
384-8124 478-1227

ROCKLAND GEM TUDOR CLASSIC

NOW $164,900

This 8-month-old, 2-storey Tudor is situated in the Government House area, presenting 4 large bdrms. and 2 baths on 2nd floor. M.B.R. 24'6"x12', includes 4-pce. ensuite with bidet. L.R. is 27'6"x16" with marble raised hearth cantilevered F.P. Family rm. with R.H. brick F.P. Bay window and feature panelled wall. Lovely formal D.R. will take your large furniture. Super kitchen includes oak finish cabinets, built-in dishwasher and enclosed laundry off. Full basement roughed-in for games rm. Rec. rm. with F.P. and 4th bath. Well treed and nicely landscaped.
477-3994 CLIFF ANDERSON

COUNTRY LIFE 14.6 ACRES

$139,500

4 B.R.s, 3 baths, 2 F.P.s. Present owners are forced to sell this lovely 15-month-old 2-level bungalow. TUDOR MOTIF. Lovely pastoral views beyond the observatory, about 20 mins. from Victoria. Approx. 1300 sq. ft. on main featuring large L.R. with most attractive F.P. Formal D.R. is 12'9"x12'. Spacious M.B.R. has 2-pce. ensuite. Lower level has nice rec. rm. with 2nd F.P.., finished 4th b.r. or den, 2 more roughed, could be in-law suite. ML 30551. Two outbuildings. Good grazing land. Good building property may be opportunity.
477-3994 CLIFF ANDERSON

Kasapi Homes

538 Dupplin Rd.
386-6191 (24 hrs.)

UNIVERSITY

Teakwood Pl. off Fleet and McKenzie Ave.
Orion Pl. off Dawnview Dr. and Edgelow Rd.

$1900 D.P.

Moves you into one of our new homes. 1280 to 1600 sq. ft. of finished area, various floor styles to choose from. Close to UVic, all schools, trans. and recreational facilities.

$900 D.P.

plus $285.00 per month (GAP FINANCING) could move you into this 8 yr. old Strata Title Duplex. Priced for quick sell at $41,900 with terms more reasonable than paying rent. Split entry with 2 BR up and 2 BR down. Located in Esquimalt Area.

CUSTOM BLDG.

Lots $22,900 and up, let us custom build your dream home on our lots or a lot that you choose. Do some of the work yourself and save money. 2 BR homes start at $53,900.

TRADES

Try your trade, trade us your present house or what have you?

FINANCING

We offer a new type of mortgage which could make it possible for you to buy now. Please feel free to call us anytime for information or appointment to view our homes, ask for Mrs. Pat Sauinier.

BB BROWN BROS. on BLANSHARD
"People Helping People"

6421 GLIDDON RD.
Central Saanich
Reduced $15,000
Home Plus Acreage

Well-built, 30-year-old, 2-bedrm, stucco home, extra room in full basement. Large garage and workshop. Set on approx. 4¾ acres of sloping land with island and valley views. Access from 3 roads. ¾-cleared arable land. Treed at lower end. Barn and root cellar. Ideal hobby farm. MLS 33294. Reduced to $110,000.
JOE RICKARD 386-3808 656-1628

219 HOWE ST.
Reduced to $51,900

Just 3 blocks from Dallas Rd. in desireable Fairfield. Spacious, 3-bdrm, family home. Large L-rm. and D-rm. Great family-size kitchen. Full basement. OOM heat. Vegetable garden already in. A nice home to raise a family in. MLS. 33481.
CEC PEARCE 386-3808 or 385-8771 (anytime)

WANTING A GOOD INVESTMENT? HOME REDUCED TO $43,000 Gorge Waterway views, 2 bedrooms up, 1 in basement, electric heat, reliable tenants at present, call 386-2684.

SIDNEY: 3 BEDROOMS PLUS, 2½ bathrooms, den, rumpus, landscaped, quiet, cul-de-sac. 656-3733.

250 HOUSES FOR SALE

GARDNER REALTY Ltd.
895 Fort St. 385-7721
(24 HR. SERVICE)

STARTER HOME

What a tremendous starter home, completely redone inside, with a lovely back sundeck overlooking large yard (165' deep). Features 2 bedrooms, no basement, with new wiring, plumbing, wall to wall, H.W. tank. ASKING $45,500. MLS.
385-7721 DALE BRIGGS 592-3978

BUS DRIVERS

Being transferred to Victoria? Why not let an ex-driver help to relocate your family with a minimum of inconvenience and hassle? Call me today for a private viewing of any homes in the Victoria area.
385-7721 DALE BRIGGS 592-3978

CUSTOM GORDON HEAD

This custom home was built by a builder, for a builder. It has all the extra touches. The large entertainment size living room is highlighted by a dramatic and unique FP. Adjoining 12' dining room, looks out double glass doors and through the poplar trees. Kitchen has its own eating area. 3 BRs with deluxe ensuite with shower. Huge rec. room with FP and office area. Large darkroom roughed in for another bathroom. Double enclosed garage with large adjoining workshop, built for cabinet making. Please call for a private showing. $74,900.
385-7721 KENT MacLEOD 595-4273
385-7721 CLIFF SALMOND 477-3626

OPEN HOUSE TODAY 2-4
1066 RICHMOND RD.

Oak Bay Border: close to buses, shops, Jubilee Hospital, spacious, immaculate home with basement suite. Real value at $64,900. ML View today.
HAROLD GARDNER
385-7721 479-2867

REDUCED
$10,000

1288 sq. ft., 3 BDR strata duplex. Quality throughout. LR with FP. Dining Room and eating area with utility off kitchen. 2 sundecks. Huge basement with roughed-in FP. and plumbing ready for development. Situated on 10,000 sq. ft. treed lot. Priced to sell at $47,500.
385-7721 KENT MacLEOD 595-4273

NORTH OAK BAY

Immaculate 3 or 4 bedroom executive home situated on a 72'x152' lot professionally landscaped for a delightful setting and privacy. Quality custom built for present owner, featuring 2 fireplaces (one with heatalator and marble hearth). 2 bathrooms plus super shower room, a single and double garage. Solid oak floors throughout and many other extras. This home is a pleasure to show. Realistically priced at $109,000.
385-7721 BILL WEISS 598-8443

FAIRFIELD BEAMED CEILINGS 4 BEDROOMS

Parquet hardwood floors are featured in this clean home with part basement. $48,500. New listing.
385-7721 BILL WEISS 598-8443
385-7721 CLIFF SALMOND 477-3626

SUPER SEAVIEWS OFFERS INVITED

Your own private courtyard, separate double garage, 100'x170' lot, with a beautiful 3-bedroom spanish design home with 2 fireplaces, 2 bathrooms, rec. room, and lots of balcony. MLS No. 33058 offers invited on $119,000.
385-7721 CLIFF SALMOND 477-3626

Century 21
WESTERN HOMES
1037 Cloverdale 386-3494

$38,900
3 BEDROOMS

In Victoria, 3 bedrooms, fireplace in the living room, separatee T.V. — family room, plus a basement for workshop and storage. An older home in fine condition MLS 33064. Drive by 1340 Bay Street then call to view. NEIL R. MACDONALD 386-3494 (24 hrs.).

SPOTLESS
$49.900

You have to see the inside! Shiny hardwood in the living room, recently redecorated kitchen, two good bedrooms plus a full basement and dirve-in garage. The kitchen looks over the nice back yard, the house is vacant, and its priced to sell! MLS 32690 Drive by 975 Tattersall, then call to view. NEIL R. MACDONALD 386-3494 (24 hrs.).

NEAT STARTER!

A 55' x 90' lot with lots of room to grow your own vegetables. Charming house with modern kitchen, bathroom, living room and bedrooms. A 8x16 'workshop. Guess the price? It's under $35,000. MLS Call TED HOBBS 386-3494 (24 hrs.).

SIDNEY

Picture the kids and the dogs in the large fenced yard. The recreation vehicle parked on the extra pad. Mom and Dad sipping a cool drink in the modern recreation room and bar. Four bedrooms. Only $55,900. MLS. Hurry — Call MARGUERITE HOBBS 386-3494 (24 hrs.).

MID WEEK SPECIALS ALL MLS MUST BE SOLD

1—2843 LEIGH ROAD — This country cottage has two bedrooms, 66x154 lot, new 4-piece bathroom, plumbed for washer-dryer, separate garage. Priced to sell at $39,900. Below appraised value.

2—1250 KNUTE WAY — Half a HODGES strata duplex has over 1300 sq. ft. of living space. Tastefully finished. Master bedroom has en-suite bathroom. Quiet country living. Reduced to $57,500.

3—1252 KNUTE WAY — Half a strata duplex. Close to schools, shopping and transportation. Has a rec. room big enough for that pool table. If you are looking for country living, try Brentwood Bay on for size.

4—3957 GLANFORD AVE. — The owner is now living in Vancouver and has to sell this totally renovated 3-BR home. Corner lot in an area of fine homes. Try a low down payment. All offers will be presented.

Try your offers on any of the above. For further information, please call A. J. (TONY) FAULKNER at 386-3494 (24 hrs.).

MODERN NEW DESIGN
BY BUILDER
SELWYN ESTATES,
2551 JEANINE

Cedar siding, shake roof with a skylight. Spacious 1,430 sq. ft. featuring 3 bedrooms, 3 baths, vaulted ceilings, heatilator brick fireplace, double glass windows, 5 year builder warranty. $64,500, 478-9627.

For Sale By Owner
OAK BAY

Executive 4 bedroom home on an approximately one-third acre lot, large L-shaped living-dining room, warm family room, games room, den and laundry area, two fireplaces, wall-to-wall carpets, 3 full bathrooms, close to schools, golf course and University, $139,000. 592-7448.

250 HOUSES FOR SALE

Capital City REALTY LTD.
830-D Pembroke St. 388-7557

NEW LISTING

Bright, cheerful 2 b.r. home located on large lot (60' x 166') close in. Living room with fireplace, convenient kitchen, laundry room off. Separate garage. View by appointment only. Price $49,900.
LILLIAN CUMMING
388-7557 656-4550

NOT MUCH MORE

Than the price of a lot for this cute cottage. Separate garage. Asking $33,500. Drive by 3134 Mars to inspect. Please call
LILLIAN CUMMING
388-7557 656-4550

NEW GORDON HEAD
$79,900

2000 sq. ft. not completed so you can choose your carpet colours. This home has everything — 4 bedrooms, the master bedroom will take your breath away—its so spacious. The other three bedrooms are oversized too! Kitchen with adjoining family room, separate dining room — 2 fireplaces. Rush to the nearest phone and call
SHIRLEY PHILPS
388-7557 598-5615

drive by

1) 3228 SEATON — $39,900. 2 bedrooms, L.R. with fireplace, large family kitchen, part basement. Lot size 50 x 210.
2787 SOOKE RD.
2 yr old 3 bedroom and 2 bedroom duplex, 1200 sq. ft. each. Offers please!
3) UNIT 15, 626 GOLDSTREAM AVENUE
Excellent townhouse now going below value. (Tax shelter too) only $43,000.
4) 661 RALPH
2 Bedrooms — as neat as a pin — full basement. Make your offer.
5) 1240 MAY STREET
5 Houses on one property — all rented, pretty good investment — Offer please, asking $155,000.
SHIRLEY PHILPS
388-7557 598-5615

I have the following homes available for your inspection:
1. CENTRAL SAANICH — Four Bedrooms, 2 Baths, All fenced and landscaped with beautiful sea view $69,900.
2. PHELPS SUBDIVISION — Close to Thetis Lake, four level split, 4 bdrms, 2 baths, family room, patio, BBQ and Sundeck. $65,500.
3. NEAR TOWN AND COUNTRY — Stucco bungalow, 3 bdrms. and 2 more in basement, 2 baths, beautifully landscaped and fenced $64,500. To view any of the above call
KAREN BARCLAY
388-7557 478-6738

Can you afford $2900 down? A two bedroom Condominium, stove, fridge and washer included. Complex also has a pool. Full price $26,900.
KAREN BARCLAY
388-7557 478-6738
CAPITAL CITY REALTY LTD.

JACK MEARS
OAK BAY REALTY LTD.
Where Trust is the Basis of All Business

SOUTH OAK BAY IMMEDIATE POSSESSION

Not everyone can live CLOSE TO THE SEA in South Oak Bay in a charming spacious bungalow. Nothing to do!! Just move in and relax in the sun room overlooking your secluded garden. Offers on $77,500. MLS 34084. For appointment to view please call ROSELLE JACKSON at 598-1093 or GIBBY McLEOD at 598-2264 or 598-3321 anytime.

NEW LSITING
OAK BAY — $67,500.

Over 1600 sq. ft. on one floor in this charming older home near the village. Two bedrooms, four piece bath with three piece down. Living and dining room have fireplaces, bay window with stained and leaded glass, so much space you won't believe it! Definitely a must to see! For viewing call MARKIE MUNN or MARJ NAPPER At 598-3321, anytime.

Member
Relocation Services Canada

MANN
T. L. MANN & ASSOCIATES LTD.

GARDENERS! TOWN AND COUNTRY
$47,000

This solid older bungalow is set well back from the street on a huge yard (80x135) of fruit trees, shrubs, flowers and a private back yard. 3 bedrooms, basement, driveway, garage, tool shed and sunporch. To view call
598-5144 GLORIA JONES 383-2825

SOOKE

Investment opportunity. $47,500. .6 acre zoned for 2 family. Present home brings $295 per month revenue.
598-5144 RALPH KELLER 388-4076

SING IN THE SUNSHINE!

This BRIGHT listing would compliment any SONG! Located in the popular OAKLANDS area is a large, fully FENCED LOT with GARAGE. 3 BDRMS, LR-DR, kitchen and SUNDECK. Buy this home for a SONG! And $45,900.
598-5144 GERRY MARTIN 477-7050

S SEABOARD PROPERTIES LTD.

BRENTWOOD BUNGALOW
$55,000

2-bed., no-basement bungalow. Situated close to Brentwood Village on ½-acre lot with subdivision possibilities. There is a living room, bathroom, laundry room and a drive-in attached garage. For further details and appointments to view call:
652-1141 Dave Dand 658-8490

Island Homes Ltd.
2504 DOUGLAS
386-7545

3 BEDROOM, FULL BASEMENT, 1½ bathrooms, sewing room, cedar siding heavy insulation, fireplace with glass door, dishwasher, stove and drapes. 9 years old. This is a very clean house with some views. $59,900, after 5 p.m. please. 479-9728.

NICE 4 YEAR OLD HOME IN Sidney. 2 bedrooms up plus 1 down, rec. room, etc. 2230 Mills Rd. 656-6083. No Agents.

250 HOUSES FOR SALE

the Permanent
3647 SHELBOURNE 477-0141

JUBILEE $39,900

1. 2 BR, bungalow, granite FP in LR, part bsmt.

REDUCED $7000

2. NOW ONLY $41,900. 3 BR Townhouse, 1453 finished sq. ft. Slate FP in LR, sep. DR. 1½ baths, rec rm with bar, private fenced yard. Only $2100 down.

OLYMPIC VIEWS
$42,500

2 BR bungalow, FP in LR, sundeck and part bsmt.

ONE LEVEL TOWNHOUSE

4. $44,500, 1174 sq. ft. all on one floor, no steps, perfect retirement home. 3 BR private fenced yard. ONLY 8 units in complex.

IMMACULATE
$46.900

5. 3 BR, 1½ baths, ¼ of 4 plex, 50x50 private fenced yard.

MINI FARM
$52,500

6. 3 acres, 4 stall barn with loft, chicken coop with chickens, 2 fenced corals, 3 BR marlett mobile with sundeck and great views.
477-0141 KENT DEANS 386-7156

FOR FURTHER INFORMATION OR VIEWING PLEASE CALL ANYTIME.

SXS STRATA DUPLEX FAIRFIELD AREA

VACANT! LIKE NEW! Bright kitchens with new sinks and cabinets. Dining areas, large living rooms, roomy 2 bedrooms and bathrooms each side. Full high basements suits further development. New plush carpet thru main floor areas. Extra large lot. F.P. $53,500 PER SIDE. PHONE 477-0141 DOLORES MILES 652-2735.

TWO FINE STARTER HOMES
$42,500 and $49,500

Large quiet country grounds in convenient Swan Lake Area. 2 brms, living rm with F.P., hot water heat, comb. garage and workshop and a very attractive and homey appearance. A real steal.

CALL MARGE SHORE 477-0141
Pger 753 OR RES. 479-7984.

CHOICE—CONVENIENT—QUIET
EX LG. FENCED CORNER LOT

Beautifully maintained 2 brm home with full basement and loads of room for expansion. Quiet residential area. North of Sears, close to Shelbourne. Truly a bargain, easy financing.

CALL MARGE SHORE 477-0141
pger 753 OR RES. 479-7984.

$39,900
RETIREMENT

Close to buses, handy location. 2 BR, nice F.P. in L.R. Super back yard with veg. garden. Call and let's talk about it. No obligation.

BRUCE BATEMAN 384-2827
KENT DEANS 386-7156
OFFICE 477-0141

THE PERMANENT

THE "HISTORY MAKERS"
WHITTOME'S

University Area View & Seclusion 4 BEDROOMS

A two-storey home ith 4 bdrms and 2 full baths upstairs. Main floor has large kitchen, separate DR, powder Rm. and LR. Full bsmt. with rec. rm. Minimum gardening, double garage and sundeck. Call today for private viewing. $89,500.
386-8441 Ted Radway 477-6176

SOOKE
$49,900

2-yr.-old modern home with golfing, hiking and some of the best fishing at your doorstep. 3 B.R.s, natural rock f.p. in L.R. Some development in bsmt. Could be 4th B.R. and rec. rm. with F.P. Electric heat. MLS 33437. To view call:
386-8441 Bob Johnson 592-3573

MT. DOUG

3-B.R., cathedral entry, L.R. with F.P., glass doors to sundeck from D.R., lovely self-contained suite in bsmt. plus 4th B.R. or den. Drive by 1595 Mileva Lane, then call Donna Valikoski at 386-8441. 24 hrs. New MLS.

639 Hoffman
$48,900

ATTENTION! EXCELLENT FOR THE SMALL FAMILY. FIRST HOME QUALIFIES YOU FOR THE GOV'T. GRANT. LOCATED IN LANGFORD AREA WITHIN WALKING DISTANCE TO SHOPPING. APPROX. 1000 SQ. FT., 2 LARGE BRs, DEEP LOT. FRUIT TREES AND VEG. GARDEN. MLS 32581. CALL ME FOR AN APPOINTMENT TO VIEW.
386-8441 BOB JOHNSON 592-3573

A. E. LePAGE
WESTERN LTD. REALTOR

8 YEARS OLD $51,900.

Exceptionally well maintained 2 BDR, full basement home located convenient to schools, buses and shopping. Attractive brick fireplace in LR, hardwood floors, 3rd bedroom finished down, drive-in garage plus lots of room for rec-room or extra BDRs Good value at $51,900. MLS DENNIS L. FERRILL 386-6331 or 477-2083.

STARTER $47.900

Recently updated 3 BDR part basement home with 4th BDR finished down. Cozy livingroom with FP, large kitchen separate garage. An excellent starter home offering lots of accommodation at a realistic price. MLS. DENNIS L. FERRILL 386-6331 or 477-2083.

OPEN HOUSE
1540 THORNHILL PLACE OF KENMORE
WED. 2-4 p.m.

European quality. Owner built to exacting specifications, 1500 sq. ft. main. Lavish styling on large lot 70 x 120. Family room on main, large kitchen, sundecks and balcony with brick arches. First showing courtesy all Realtors $98,900.
388-5775 Pat Forbes 477-0580
Capital City Realty Ltd.

FOR SALE BY OWNER
Immaculate 4-bedroom home, new carpet throughout, fenced 60x120 lot, close to all amenities. Located 540 Snelling (off Carey Road). Asking $57,000. Phone 479-7949.

NEW A.H.O.P. SINGLE FAMILY homes on large lots, $1200 down, in beautiful Sooke-Broomehill subdivision, asking only $45,000. Information, 478-1144.

OAK BAY
By owner, spacious 4 bedroom, full basement bungalow on Woodburn Ave. Rumpus room, double carport, large lot, $92,600, 592-4530.

7 YEAR OLD SPANISH DESIGN house on 2.09 acres. 2 storey, 2104 square feet on each floor. Beautiful view. $140,000. 478-3030.

ESQUIMALT: FOR SALE BY owner, 3 bedroom family home, in-law suite, pool room. 14 years old. $67,500. 383-5279.

250 HOUSES FOR SALE

BLOCK BB BROS.

SELL THROUGH TV AND VIDEO OPEN NIGHTLY 'TIL 8

CADBORO BAY
3925 ASPEN

OPEN HOUSE DAILY 2 to 4. On a private cul-de-sac, a 4 bedroom contemporary residence of exceptional quality and design. Solid beam decor throughout, with open living room, dining room, superlitive kitchen, den, large oak parquet family room. 3 bathrooms. Automatic garage, intercom, vacuum system, garburator, dishwasher. Your choice of carpeting and light fixtures. Fully fenced garden $136,000.
Residence 598-1420 Ted Walford Office 477-1841

MAGNIFICENT VIEWS TERRACES, COURTYARD AND SWIMMING POOL

Situated high and private, a beautifully spanish-style residence in gleaming white, with superb views of the city and distant sea and mountains. 30x15 JACUZI swimming pool. 54' private view balcony, ideal for cocktail parties. 3 bedrooms. Living room, dining room, 25' family room with glass doors to pool. 2 bathrooms. Palm trees.
Residence 598-1420 Ted Walford Office 477-1841

PANORAMIC VIEWS OAKS AND MOUNTAINS HIGH TATTERSAL

With all but 360 degree of superb views, a versatile 3 to 5 bedroom family home situated at the top of an exclusive cul-de-sac. Large reception hall, spacious family room with fireplace, living room with fireplace and French door to view balcony. Sundeck off spacious kitchen, 3 bathrooms. Greenhouse in private garden. Panoramic views. $98,000.
Residence 598-1420 Ted Walford Office 477-1841
(24 hours)

NEW HOME GORDON HEAD
$62,700.

Brick and cedar highlight this sparkling new contemporary featuring a uniquely designed private sundeck. A family sized kitchen, 3 bedrooms, ensuite, and a full basement add the finishing touches. If you have a $6500 initial investment give us a call to discuss the different financing possibilities.
Terry Watling 388-5464
Bernie Wilkinson 477-8838
Office 477-1841
Pager No. 344

GORDON HEAD TREES! TREES! TREES!

5 exciting new homes backing on an untouched nature park are nearing completion and now is your opportunity to choose one of these beautiful West Coast designs. Our favorite: 1800 sq. ft. under a shake roof and skylight, cedar exterior, vaulted ceiling in living room, family room off kitchen: the price: $85,000.
Terry Watling 388-5464
Bernie Wilkinson 477-8838
Office 477-1841
Pager No. 344

150 PACES TO GORDON HEAD BUS $63,900

— Versatile space 3 BDRM plus
— Lower ste. could help pay back
— L Gargen to cut food bill
— Green hse flowers etc.
— A safe investment.

477-1841 Call Al Lee 477-8750

OPEN HOUSE
WED. 2-5
THUR. 2-5

1645 SAN JUAN. New section of Sn Juan in Gordon Head. 3 bdrms, large kitchen and eating area. Finished rec rm. in bsmt 2 Years old. In immaculate condition. $73,300.
Mary Ann Waldmann
386-3231 477-5759

Some seaview, 2 blocks from Roberts Bay, 1 yr. old, 4 bdrms., 2½ baths and $4,000 worth of extras. For a low $56,900.

At 50,900 this extra clean 7 yr. old 3 bdrm. home is a best buy. New carpets throughout, one year ago. Extra bdrm., 2 pc. bath and rec. rm. in bsmt. Vendor transferred.
656-5337 Ted Phillips 656-5584

2413 SARAH PLC.

New listing in Colwood Lake Estates. Immaculate 3 BR home, tastefully presented for your viewing pleasure. Call GAIL JENKINS the
478-5561 ORANGE BIRD 478-6458

Cedric Steele Realty Ltd.
388-6258

RURAL SETTING

Three bedrooms on the main floor plus one bedroom and a large rumpus room down. Living room with fireplace, in-line dining room, kitchen with eating area. Every modern convenience in this 20 yr. old home. Lovely country setting, 15 minutes from town. Now asking Only $55,900. To view call:
PETER OR PATTIE BARDON
388-6258 384-3947

wall&redekop realty
386-2911 — 386-2911

$41,900
2 B.R. Plus 1 in full basement.
HAZEL CLARKE
386-2911 658-5656

13 Years Young
$59,900

Jubilee Hospital area. Actual value by city record $68,950. Owner's health necessitates quick sale. Price is firm. 4 bedrooms, den, L-shaped living-dining room, huge brick fireplace, Gourmet, 19 ft. kitchen, 2 full bathrooms. Plus 3 bedroom in-law suite. Beautiful cedar shake roof, landscaped, ample parking. Mint condition in and out. LYNETTE DELAHUNT. Office: 592-2407. Res.: 592-9224.
MARGETTS & GOWER
OAK BAY PROPERTIES LTD.
2227 Oak Bay Avenue

1100 SQ. FT. 2 BDRM. BASEMENT HOME. BEAUTIFULLY RESTORED INTERIOR. LOCATED 3 DOORS SOUTH OF OAK BAY AVE. NEAR RICHMOND. GOOD VALUE AT $49,950. 1ST MORTGAGE APPROX. $46,500. To view call 598-1937.

EXTRA LARGE FAMILY HOME off Foul Bay Road, close to park, shopping, hospital and Willows School, recreational facilities and bus line. This 23 year old home has been recently decorated. In most of its 1972 square feet of living area, plus additional 1300 square feet in basement, finished. Will take some cash, trade, or whatever. Let's make a deal, call Stu Krupps at 382-5034, any time, no agents please.

NORTH OAK BAY, $103,000
Estate sale — 3 bedroom quality rancher, approximately 1-3 acre on Uplands Slope, features good sized entrance hall, spacious living room, separate dining room, 2 fireplaces, 1½ bathrooms, bright kitchen with nook, utility room and sundeck. High ceilinged, large windowed full basement. House and oak floors recently redecorated. Open to all offers. No agents please. 592-7445, 592-1022.

NEW SINGLE FAMILY 3-BEDroom home. $45,000. Low interest. 652-1777.

250 HOUSES FOR SALE

UPLANDS SUPERB MODERN THREE-BEDROOM EXECUTIVE HOME
$178,500

Located across from Park land on a quiet no-through road in the prestigious UPLANDS area of Oak Bay, this magnificent three-year-old QUALITY home has over 2500 sq. ft. of luxurious living space all on on level.
No expense has been spared to make this a most suitable home for the successful professional or retired businessman and his family.
The well-thought-out floor plan includes three spacious bedrooms (master being 17x14 with walk-in closet); two full bathrooms with MARBLE TUBS, stall enclosures (JACUZZI WHIRLPOOL in master ensuite), marble basins, Carlyle toilets and Moen fittings; living room (20.3x15.6) with fireplace; separate formal dining room (16.9x13); family room (21x16) with fireplace (Arizona sandstone); dream kitchen (16x9) with TOP OF THE LINE APPLIANCES (stove, fridge, dishwasher, compactor, etc.), Long Bell cupboard (imported), extra pantry units, knife and spice cupboards, etc.; Utility room (16x9) with Inglis washer and dryer; attached two-car garage with shelving, cupboards and automatic doors; charming patio at back (wooden deck over concrete). The lovely manicured lot (90x138) has a SPRINKLER SYSTEM with separate water line. It might also be mentioned that over $6500 has been spent on the landscaping. Some of the outstanding features of this prime property include the circular driveway; Vermont slate entrance; quality panelling in the entrance hall, family room and dining room; carved bi-folds in the entrance hall; parquet floors in dining room and 2 bedrooms; Flock and metallic wall paper; thermopane throughout — West windows tinted — screens, special weatherstripping on doors; imported light fixures; a fine cedar walk-in closet; VACUUM SYSTEM; Amcroe door and electric fittings; Schlage locks and deadbolts; INTRUDER AND SMOKE ALARM SYSTEMS connected to Central Office; five TV cable outlets; 200 AMP electrical circuit with copper wiring — extra plugs; heavy sub-flooring; prefabbed roof trusses; enamelled steel storage shed and many other excellent features.
This is indeed a RARE OPPORTUNITY for those who refuse to settle for anything but the BEST. For additional information or appointment to view call ROBERT YOUNG 383-9898 or 398-6275 (Pager 821) or J. B. YOUNG 598-1818 or 383-4124 anytime. Park Pacific Investments Ltd.

T/C TOWN AND COUNTRY REALTY

GOLF

Live near Royal Colwood Club in a spectacular modern home of 4 large bedrooms, 3 baths, rumpus room, games room, and many many quality features throughout. 2400 sq. ft. being sacrificed by master builder. $77,500. Call A. Klenman 382-7276 or 592-9771.

$52,900

Spotless 2 beqroom home on busline. Excellent back garden. This is a full basement home clear title and owners will help you try to buy by carrying a $10,000 second morigage. Call A. Klenman 382-7276 or 592-9771.

CEDAR HILL
$53,950

Immaculate 2 bedrm. (3rd. bdrm. in full bsmt). 1000 sq. ft. home on extra large 12,000 sq. ft. lot. Loads of room for swimming pool or build yourself that workshop. To view phone Jim Webber 658-5977 or Brian Lewiess 598-8323 MLS 32733. Off. Ph. 382-7276.

EXTRA! READ ABOUT IT

3 bedroom split level home in established residential area of Gordon Head. Gorgeous living room with floor to ceiling stone fireplace; formal dining room with sliding glass doors to sunny sundeck; spotless kitchen with eating areas; master bedroom with ensuite and walk-in closet; finished family room or 4th bedroom on entry level; spacious corner lot with room to park your boat or motorhome. Extra reasonable price of $67,500. Exclusive to Jim Webber 382-7276 or 658-5977 (res.).

Canada Trust

NEW EXCLUSIVE PANORAMIC OCEAN AND MOUNTAIN VIEWS

Watch the large ships enter the Inner Harbour from the sundeck of this beautiful home. Approx. 3000 sq. ft. of living area. 3 bedrooms plus den, rec. room with wet bar and huge main floor, games room, 2½ bathrooms, fabulous gardens with fruit trees and greenhouse. Ample parking for boat or motor home. Access to free boat ramp. Hurry on this one at $87,500.
RUTH OR BEN BENNETT
595-5131 592-6257

QUICK POSSESSION!

on this SQUEAKY CLEAN home in CENTRAL SAANICH close to amenities! 3 bedrooms — 1½ bath, dining with VALLEY VIEWS. Living room with STONE FIREPLACE. Super easy to 'cook-in' kitchen with eating area and patio with SEA GLIMPSES! MLS. Full high basement. The owner is transferred and really wants action therefore has

REDUCED PRICE TO $63,900

Call:
FLORENCE MAUGER
656-6509 595-5131

SAEC

Beautiful 2-storey, 3-bedroom, full-basement, older home. On double-wide subdividable lot. Close to town (Saanich). This well-kept, sound home has absolute privacy because of a large floral hedge between it and the street. The home features a bright kitchen with pantry, dining room, living room with fireplace, entrance hall, front veranda. 3 bedrooms upstairs, with 3-piece bath. Well-maintained hardwood floors on both levels. Nice views from the upper storey. Full basement with storage, laundry, workshop facilities, private driveway with garage. The grounds are in excellent condition and contain a wide variety of trees and shrubs, including lilac, pine, spruce, cedar, sequoia, laurel, laburnum, apple, pear, peach, plum, weeping willow and maple. Also garden. A real treat as a private family estate. Note the large lot and seclusion. The price — $61,800. For private showing contact WAYNE STRANDLUND, SAEC. 382-9255, 24 hours.

$40,000
5216 Cordova Bay Rd.

250 HOUSES FOR SALE

BOORMAN'S
612 Fort St.
386-7521
2045 Cadboro Bay Rd.
595-1535
BICO
BOORMAN INVESTMENT CO. LTD.

CADBORO BAY CHARM LARGE DINING ROOM SECLUSION

A reasonable price of $87,900, a choice location, a secluded easy-care yard and a quality contemporary home with oodles of charm and 2190 sq. ft. of family living. Living room with brick feature fireplace, large separate dining ropm, kitchen with eating area and sundeck off, three bedrooms, two full bathrooms, recreation room, a unique family home that you will fall in love with. (MLS 33136)
Ian Boorman, 595-1535 or Res. 592-3335
Gail Weinberg, 595-1535 or Res. 477-4467

COZY COTTAGE
$33,900

An ideal starter home located on a 60'x134' lot on a quiet street in Victoria West. MLS 32094.
Ian Boorman, 595-1535 or Res. 592-3335

GOOD VALUE

1. SxS. Duplex Oak Bay border, 3-bdrm, no basement each side. Large lot with fruit trees. $68,500 MLS 34227.

2. Oak Bay Tudor charming home with 3-bdrm in-law suite. Quiet area in neighbourhood of lovely kept homes. Out of town owner. Open to offers. $64,500. MLS 34229.

3. Immaculate well built 3-bdm. home plus larg 2-bdrm. in-law suite with huge living room and large kitchen. Burnside Shopping Area. $68,500 MLS 3416.

4. View of Panama Flats, 5 years old, excellently maintained 3-bdrm home. Large rooms, tasteful decor. Foyer entrance. Large rumpus room with brick fireplace and patio. Lovely living room with white rock fireplace. Large sunny kitchen with huge sundeck, 2 full bathrooms. Ideal for growing family. $65,500. MLS 34164.

5. Gardener's paradise and 2-bedrm sparkling clean home in Simpsons-sears area. $54,000, MLS 3378.

6. Estate sale, close to Oak Bay Rec. Centre, 2 bdrm no basement home. Well built with Oak Floors and plaster walls, sep. garage. $44,500. MLS 34228. to view call:
595-1535 OLGA ZACHARY 592-2265

DFH 477-7291
D.F.H. Real Estate Ltd.
1559 McKENZIE AVE.

FALL IN LOVE

with this captivating one level home. Located on a quiet crescent where the children can play safely, this 3 bedrm. home offers the young family comfort and convenience at a price you can afford. A family rm. leads onto a patio where you can enjoy your summer leisure in absolute privacy. This immaculate home offered at only $57,900. has features too numerous to mention here, so please call right away for more information and appt. to view. MLS 34141.
PATRICIA KING
477-7291 (Bus.) 595-5108 (Res.)
or 384-8075 (Pgr. 1105).

CORDOVA BAY NEW LISTING
$79,900

Deluxe no-step, 3-bedrm., full-bsmt. ranch-style home. Lovely big living rm. with dining rm. facing onto garden and carpeted sundeck. New deluxe kitchen with dishwasher, counter range and built-in oven plus E.A. Master bedrm. has sliders onto deck plus en-suite. Full bsmt. is already studded in for additional rms. Cedar siding front with nice maturing pines. New MLS at $79,900. Priced for quick sale.
PHIL WARREN
477-7291 (Bus.) 658-5411 (Res.)

NEW LISTING
$54,900
ESQUIMALT
5 BEDRMS.

Spacious, well-kept, 1560 sq. ft., no-step RANCHER has 4 bedrms. and a den all on one level. Huge kitchen with eating area and laundry facilities off. Close to bus and shops. $54,900. New MLS.
JERRY MIREAU
477-7291 (Bus.) 477-4070 (Res.)

NEW HOMES BY
L. WERGELAND CONST.
478-1144. 1. 1607 Richardson, new 1250 sq. ft., 3 bdrm. home on large treed lot, asking $75,600. 2. New Colwood home 1200 sq. ft., 3 bdrm. home. Asking $58,000. 3. Sooke-Broomhill subdivision, new 3 bdrm home on large view lot. 8% A.H.O.P. Financing. Asking $45,000. $1200 Down $200 Monthly. 4. Colwood waterview, new 3 bdrm home overlooking Esquimalt Harbour. Asking $74,900.

CENTRAL MORTGAGE & HOUSING

For Sale
"AS IS"
756 MIDDLETON
$33,725. CASH SALE

QUIET, SPACIOUS
2 BR suites, close to town
CHILDREN WELCOME

Phone Mrs. Scholefield at 386-0850
If no answer phone 592-4555

AHOP SINGLE FAMILY HOMES

Only one choice unit left. Located on a 10,000 square foot lot with view in Brentwood. 3 bedroom, sale price $45,000 $2,250 down. Phone to view 382-1734.

BY OWNER
$42,500

1,250 sq. ft. 3 bdrm. fireplace, oak floors, modern wiring and plumbing, updated kitchen and bathroom, fenced garden, near park and boat launch. 383-7532.

BY OWNER
Deluxe side-by-side duplex, 5 years old. 1,240 square feet main floor. Living room, separate dining room. Feature fireplace, beam ceilings, 3 bedrooms, large sundeck, 37x13 rec. room. Many other extras. Never rented. Asking $114,900. Open to offers. 382-0897, 479-4081.

WATERFRONT COTTAGE. GONzales Bay on sandy beach. Large grounds. 2-bedrooms. Living room with brick fireplace. Large kitchen. Beautiful view of Trial Island. $58,000. 592-0756 after 7 p.m.

LANGFORD. BY OWNER. 3 BEDrooms, 4th in basement. 3 bathrooms, large sundeck. Just off Goldstream, close to schools and shopping, etc. $53,900. 478-5867 to view.

AHOP 2 BEDROOM DUPLEX, full basement, ready for future development. Carpet, fireplace. 386-8121 1-5 p.m.

OLDER 4 BEDROOM 1½ storey home. 954 Tattersall. $46,500, 385-8580.

$1,000 DOWN WILL BUY A 1-BEDroom home at 408 Raynor. Drive by and then call us. 477-7050. Full price $33,900.

NEW HOUSE FOR SALE. IN Brentwood. Drive by 878 Clarke Drive. To view phone 385-2140.

250 HOUSES FOR SALE

VR Victoria Realty LTD
386-3585

LARGE LOT HANDY LOCATION

This 4-bedrm. (one down) home has loads of fruit trees, shrubs and plenty of room for a good vegetable garden (204x67). Spotless interior, quality built, approx. 15 yrs. old, hardwood floors, plaster walls, attractive rec. room. Beautifully maintained area close to schools and parks. (Shelbourne-Cedar Hill). $65,900. MLS. To view call today, Jack Lidstone, 386-3585, res. 477-9262.

Central Saanich
$59,500 - $59,500

See the display home with me. Choose your colors now for the one we are presently building. Total finished area approx. 1250 sq. ft. 3rd bathroom, 4th bedroom, family room, 2nd fireplace. All roughed in. We are proud of this lovely home. Call Roma Molyard, 386-3585 or res. 384-4827.

LAKEHILL

3 NEW homes under construction, built by Hucker. All 3 bedrooms en-suite, basement homes, W-W throughout. Priced from $61,900. Colin Munro at 386-3585.

BRAND NEW SAANICHTON 20 SOLD - 8 LEFT

Come on out and see probably the best buys on today's market. 2, 3 and 4 bedrm. homes in this lovely country setting. Priced from $55,900. Open daily from 2-4 and 7-9. Wallace and Cultra. Colin Munro or Morris Lund. 386-3585

W
WESTMONT REALTY (1977) LTD. 388-4434

SUNDAY
12 P.M. TO 6 P.M.
"COME TO LONSDALE PLACE"

Follow the arrow at McKenzie and Blenkinsop. A new street of NEW HOMES. Every home individually custom designed.

80% SOLD

Hurry !There is still a good selection. Choice of Contemporary Multi-Split Level. Traditional split-Level. Spacious 2 storey, Cathedral Entry Bungalow. ASK ABOUT OUR TRADE PROGRAM. Person viewing, please call:
388-4434 ARNOLD MARR 477-6233

CLEEVE WOOD ESTATES LTD.

3985 BLENKINSOP RD.

New 1612 sq. ft. split-level home on secluded 12,000 sq. ft. panhandle lot. 3 bds., 2 full baths, D.R., L.R., family room. Slate rock fireplace, double car enclosed garage. Electric boiler hot water heat and thermopane windows. Dishwasher and deluxe fixtures. $89,500. To view call 479-0495 eevenings.

BY OWNER
Lovely 5 bedroom, near university, has two full baths, family room, dining room, froont room 24x28, huge rock fireplace. Large kitchen with built in dishwasher, eye-level oven. Intercom throughout. Private courtyard, barbecue, and fish pond. $81,500. 477-7094.

KNOWLES REALTY LTD.

HEAT SAVER HOMES

Double glass windows and full insulation means savings to the smart buyers of the remaining 4 — Brand new 2 and 3 bedroom homes in Sidney. Well priced at $52,900 — $53,750.
For an appointment to view call any of the following numbers:

Ken Porter 384-8075 pager 307
Kees & Kathryn Van Doesburg 656-5874
Bill Knowles 384-8075 pager 398 384-8101

Fairfield Realty Ltd.

JUBILEE AREA
ONLY $43,500
EXCELLENT 2 BEDROOM RETIREMENT OR STARTER HOME ON AN EASY CARE LOT.
VIEW BY APPOINTMENT.
R. L. BERGSTROM
383-2244 OR 592-0109

NEW HOMES

IN
3 Fine Locations
GORDON HEAD
CENTRAL SAANICH
ROYAL OAK
To View At
Your Convenience
Please Call
HARRY ATKEY DAVID PHILPS
Eves. 598-1737 Eves. 656-6590

Engineered Homes
385-6211 19 Cadillac Ave

OFFERS ON A FIXER-UP

Put down your hammer and phone me about my 4 bedroom plus-den home. It's priced in the 40's even though it's on a quiet street close in. There's 1600 sq. ft. that must sell so bring your tape measure and let yourself figure out the possibilities. MAKE AN OFFER. Remember. "MIKE SWEENEY IS SERVICE." 595-8780 or 386-6164. CASTLE PROPERTIES.

UPLANDS CHARACTER
$92,000

This 4-bedroom home is located among other similar homes and in a quiet mature area. It has two storeys, FHC basement, bedrooms are up, kitchen, formal DR, LR and family room on the main. Lots of room for development downstairs. Won't last. Quickly call SHANE BEFURT 479-0010 or 386-6164. CASTLE PROPERTIES.

⅓ ACRE

In beautiful Gorge area, 2 bedroom home, carport, garage, part basement, numerous fruit trees, grapes, etc. Good value at $44,500. Phone 388-6356 for appointment. No agents please.

OPEN HOUSE
Sunday 1-4, 2 bedroom with large yard, close to water, schools, buses and shopping, asking $39,700, 462 Grafton St.

BY OWNER. 3 BEDROOM MODern home. Langford Lake. $51,900. 478-7930.

PRIVATE SALE. FOUR BEDrooms plus workshop on Gorge Rd. $58,900. 383-9416.

2 BEDROOMS, LIVING ROOM with fireplace, 1712 Kings Raod. $38,900. 598-8240.

$49,900 BY OWNER
4-bedrooms on large, corner lot in Sooke. 642-4451.

250 HOUSES FOR SALE

THE "HISTORY MAKERS"
WHITTOME'S

$45,500

for this lovely ½ duplex close to Spectrum school. Extra large living rm., separate dining rm., 2 large bedrms, on main plus one down in full, high basement. Ideal for young family or the first home buyer. MLS.
479-1667 DOUG RELF 479-5761

$62,500

Lovely 5 bedroom family home on approx. one-third acre of seclusion in parklike area of Colwood. Everyone will be delighted with the large kitchen with eating area, the 1½ baths, the full basement, their own bedrooms and the room outdoors for family fun. Close to schools and stores.
479-1667 DOUG RELF 479-5761

STRETCH VALUES

HANDYMAN SPECIAL
$39,900. Over 900 sq. ft. in this clean, clean home. Large living room, dining area, modern kitchen. 2 bedrooms. This no-step special can be yours for only $39,900. To view dial Cliff Stretch 479-1667 or 388-6275. Pager 2837.

FAIRFIELD
One blk. to the sea. No steps. Three bedrooms, living room with the comfort of a Fireplace, large window, hardwood floors. Separate dining, attractive kitchen. Pleasant den or Sun room. Full price $63,500. To view dial Cliff Stretch 479-1667 or 388-6275, Pager 2837.

GRACIOUS HOME
$68,500. One blk. from the golf course, this home has a very attractive living room. Full sized dining room, very modern kitchen. Utility room, very large master Bedroom, 2nd bedroom plus 4-pce. bath on the main. There is an extra set of plumbing, rec. room and bedroom and work area down. Very large well-kept lot. To view dial Cliff Stretch 479-1667 or 388-6275, Pager 2837.

J. H. Whittome & Co. Ltd.

ROCKLAND AREA TOUCH OF CLASS
$149,900

This 5 BR and den home has over 3500 sq. ft. finished. All with top quality. This exec. home has entertainment size LR and family room, sep. DR, big faimly kitchen with EA. Solarium with built-in old brick bar, BQ off the family room. Hot water heating and built-in vacuum. Many other extras. It's all on a park-like 80 x 150 lot. To view Exclusive call SHANE BEFURT 479-0010 or 386-6164.

HENDERSON-UVIC AREA
$115,900

Over 2,000 sq. ft. finished in this 3 bdrm. and den home. Close to Uplands Golf Course. Shopping and all levels of schools. Big LR sep-DR and foyer entrance. Call SHANE BEFURT to view 479-0010 or 386-6164. CASTLE PROPERTIES.

A GREAT BUY

1420 sq. ft. of deluxe seaview custom house, in Central Saanich, looking out at Mt. Baker, just 2½ years old, and a must see. All the features including heavy shake roof, wrought iron wrap-around sundeck (covered), thermo windows, built-in vac, intercom, etc. Out to Waddling Dog, left Prairie Inn, right to Wallace Dr. Right again and 1 block to
7950 WALLACE DR.
OPEN HOUSE SAT. and SUN.
1-5 p.m. $72,900
652-3603

A. E. LePAGE
WESTERN LTD. REALTOR

OPEN HOUSE
1823 SAN JUAN
JULY 12 & 13,
6:30-9:00 P.M.

Exciting 4-5 contemporary home. Must be seen inside. Loads of storage space. Offers on $110,000. DARIEN BAIN 386-6331 or 595-8174.

6¼%

Mortgage can be assumed on the purchase of this modern contemporary home. Spacious living and dining rm. Cabinet kitchen with bar. Three good size bed rms. 4-pc bath. Open stair to full basement. Large rec. room and workshop area. Plumbing roughed in. Two-car port, sundeck over. Pleasant, easily maintained garden situated handy to U. Vic. bus and stores. Assume the mortgage, save $400 per year in interest. Vacant, must sell. Asking $63,500.
479-7161 MR. DREW 592-0927
NATIONAL TRUST

COLWOOD

probably the oldest home in the area.

1½ stories, 1600 sq. ft. of charm and challenge, nice corner lot, fireplaces, close to everything, 3 or 4 bedrooms.
596 DONAVAN AVE.

$45,000

Or Try Your Offer
Ridley Bros.
Dev. Co. Ltd.
3108 Metchosin Road
478-1721 384-8075 pager 519

BY OWNER — 4340 SAN CRISTO Place — Gordon Head area, turn right off Shelbourne at McMorran. 2 years old, 3 bedrooms, master ensuite. Large in-line living and dining room, white brick fireplace. Family-size kitchen with eating area, built-in dishwasher. Above ground basement has foyer entrance. Pool table sized family room with fireplace. Laundry room lots more room for your fourth bedroom, workshop and hobby room. 477-7774.

A.H.O.P.

DUPLEX
$1250 down, 8 per cent mortgage, 3 bedroom, 1½ bathrooms, fireplace, large backyard, close to major shopping and rec centre. Goldstream Ave. across from beautiful Colwood Golf Course. Open House Friday 4-8, Sat. and Sun. 1-4. Phone G. English, Leano Developments Ltd., 388-5641, 479-5613.

DESPERATE
Four-bedroom home on beautiful triangle Mountain, Colwood. 90x150' lot, 1200 sq. ft. living area, large living room, 2 fireplaces, nice view of Colwood Valley. $52,000 mortgage, take offers, will consider van as down payment. 388-6521 days, evenings 478-2879.

BRENTWOOD BAY
Live happily on a delightful quiet lane with views of the bay. Queen-size faster bedroom, large living room with fireplace, rec. rm. and basement garage, landscaped for privacy. $58,500. 652-2694 noon or after 5.

MUST SELL

Colwood, by owner 4 bedrooms, rec. room, garage and carport, close to Elementary and Secondary schools. Open financing. 3116 Wishart Rd., 478-4706 or 474-1779. $58,500.

$1500 DOWN PAYMENT

2-bedroom full basement home, wall-to-wall carpet throughout. Qualifies for government mortgage. Fridge and stove included, very clean. Full price $37,900. Phone owner 652-1562 or 479-2209.

5 OR 2 BEDROOMS, IMMACUlate home and yard; could be immediate possession. Range, fridge, washer, dryer, are yours, too. Price reduced, $50,500; owner's going to Europe (furniture available, too). H. Bitterman, Capital City Realty, 388-7557.

C.N. MONTAGUE CO. LTD. Sales, Consultations, rentals. 1720 Lillian Rd. 595-4413.

250 HOUSES FOR SALE

FOR SALE
Royal Trust
477-0191
384-8001

OPEN HOUSE
Wed.-Thurs. 7-9 P.M.
3819 CAMPUS CRESCENT
looking for a different plan, 4 bedroom, 2 down, Post and Beam — Vaulted ceilings. 3 bathrooms — an attractive home inside and out on a qiet Crescent close to the University. Offers on $114,900.00 MLS.
JOHN MORRY 592-9770
Royal Trust 384-8001

NEW LISTING
$55,900
Here's value for your dollar. Well kept 3 bedroom home located in the Burnside-Gorge area. Extra bedroom and cosy family room in basement. Large sundeck off eating area, fenced yard, convenient location, walking distance to shopping etc. MLS.
GALE CHRISTENSON
477-0191 477-7047

GOOD LOOKING
3 BED. $53,900
A great starter or retirement home situated on a large gently sloping lot on a quiet cul-de-sac. Just loaded with aesthetic appeal, 3 good sized bedrooms, living room with fireplace, dining room, kitchen and 4 pce. bath. You'll love it! Call:
477-0191 RAY TILLYER 388-5464 pager 730

VIEWS! VIEWS!
Pastoral views of valley from this elevated ½ acre orchard with 9-year-old, 3 bedroom, plus one in full basement. Greenhouse, sundeck, carport and lots of parking. $76,900. MLS 34051.
OLE KNUDSEN
479-2764 or 384-8001

GORDON HEAD $63,900
Brand new, ready to move into, 3 bedroom, 1213 sq. ft., slate FP, L-shaped LR and DR with views of Mt. Douglas. MLS 33513.
OLE KNUDSEN
479-2764 or 384-8001

SEABREEZES
Quality built one year old. Four bedrooms on the main plus two more down, a total of 1904 sq. ft. developed and room for more. This home is craving that big family. Double garage with workshop. Finish your own sauna the 3-pce. bathroom is in already. Upstairs there is a 4-pce. and 5-pce ensuite. Quick possession. $116,000. MLS 33413.
OLE KNUDSEN
479-2764 or 384-8001

SEARS $44,900
Two bedrooms full basement. Big living room with FP. Big master-bedroom with lots of closet space. Fenced backyard on quiet street. MLS.
OLE KNUDSEN
479-2764 or 384-8001

SEASPRAY
PROPERTIES LTD./REALTOR
1911 QUADRA 386-3124
1175 NEWPORT 593-3151

VIEW ROYAL
$59,900
On a quiet street in the area of the new hospital this 3 bedrm home has many EXTRAS including sewing room, sun room, 33x13 rec room, well landscaped, large lot. DONT DELAY CALL TODAY!
DOUG POSKITT 477-0645
KEN POSKITT 656-7101
or 386-3124

SWINERTON'S
REALTY WORLD

FAIRFIELD
$35,900
1509 BROOKE STREET
EXCLUSIVE LISTING
Retire to a fine residential area and live in a doll's house on a mini-lot! Choice of two bus routes and a shopping plaza all within three blocks. GORDON FAWCETT 592-2562 385-2481.

BY OWNER $54,000
Attractive no basement 2 bedroom bungalow. Oak Bay border. South facing living room, floor-ceiling windows overlooking corner lot with many trees, shrubs. Fenced side garden with greenhouse, vegetable plots. Back lane and garage. Bus at door. Immediate possession. 903 Bank St. by appointment. 598-5356. No agents.

3 BDROOM, 1200 SQUARE FOOT home on quiet no through street. Living room with feature old brick fireplace, large kitchen with built in eating nook. Full basement with den and playroom. Large lot with 36'x18' swimming pool. Spacious gardens plus a greenhouse. Assumable small mortgage, early possession, $74,000. 652-2612.

OPEN HOUSE
1781 KEITH PL.
1:30-4:30, 7-9 P.M.
TUES. — WED. — THURS.
1265 sq. ft., 2 bedrooms, full basement. 22x15 living room, and family sizezd dining room. Asking $67,700. For prior appointments phone 592-2952.

961 EASTER — LAKEHILL DUPLEX
20 years old, well constructed with carport. Spacious 3 bedroom owner suite up. Self-contained furnished and rented 2 bedroom suite with fireplace down. $63,500. Phone for appointment 479-4383.

$49,500
1400 sq. ft. Older modernized family home, on 64x129, elevated treed lot. 4 bdrms. rec room, workshop. Drive by 2655 Roseberry. Phone owners 385-7477. No agents.

$1500 DOWN
$41,900, 1200 sq. ft. sound 3-bedroom house, interior immaculate, new carpets throughout, financing can be arranged. Owner, 479-5896 or 479-2920.

DEAN PARK ESTATE, WEST Saanich, new ranch style, 2 large bedrooms, 3 bathrooms, seaview off living, dining and kitchen, must be seen to appreciate. 8875 Harold Park Terrace. $135,000. 656-4358.

BY OWNER: 4 YEAR OLD 3-bedroom house, fireplace and ensuite bathroom, on 2 acres. 10 miles from Victoria on Sooke Rd. Offers on $65,000, Low downpayment. 479-9522.

CADBORO BAY BEACH
2601 Penrhyn
Dream cottage, rustic, 2 BR FP, F.P., w-w, electric htg. offers on $51,500, 477-4263.

BY OWNER
3 bdrm up plus 1 down, rumpus room, fireplace, located on nice level lot. Gorge area. $53,500. 385-0595.

COLWOOD LAKE
By owner, contemporary 3 bedroom plus. Prestige area, 2242 Aldeane. $65,000. No agents. 478-8488 or 478-5550.

QUALITY BUILT HOME, 3-BEDrooms, 2 bathrooms, features rumpus room, sunny Oak Bay border, asking $65,900. Must be seen to be appreciated. 592-3529.

3-BEDROOM 3 YEAR OLD HOME in Brentwood Bay. Short distance to schools, shopping and bus. Underground wiring, fenced and fruit trees. Well worth $61,000. 652-1846.

BY OWNER-COSY OLDER starter home, some finishing touches needed, large well kept lot, $41,900. 479-9646.

BY OWNER. 3 OR 4 BEDROOM home with 2 bedroom self-contained in-law suite. No agents. 479-4635.

250 HOUSES FOR SALE

Bayshore realty ltd.
388-6424 1006 fort st.

GORDON HEAD
$135,000
Quiet setting, Margaret Bay at the end of Vanfreight Drive. Almost new cedar rancher on double sized lot leaving space for future tennis court or other recreational activity. Quality throughout; two bedrooms plus den or third bedroom, sunken living room with floor to ceiling slate rock fireplace, large family room with acorn fireplace, oak kitchen with deluxe appointments, intercom system and accented by burnt sable, wallpaper and Spanish tile. New MLS.
BRENT D. EWING
388-6424 658-5661

ESQUIMALT
$34,900
Whoopee! Delightful but small (approx. 700 sq. ft.) with two bedrooms, living room, bathroom with classic tub, kitchen with gas stove and eating area, small diningroom, separate garage and easy care lot. Just listed for immediate sale and priced accordingly. Move quickly!
BRENT D. EWING
388-6424 658-5661

P.R.B
P. R. BROWN AND SONS LTD.
"The People To See"

SOOKE BARGAIN
0.7 acre complete with 630 sq. ft. 2 bedroom trailer and plans and lumber for 2 bedroom family home. Well and septic field both installed. All this for $32,500. See this before deciding.
385-3435 DAVID SCOTT anytime

GORGE PARK
3 BEDROOMS
Full basement home on a large duplex zoned lot. Living room and a dining room. A bright modern kitchen with an eating area. An in-law suite in the basement is presently being rented. Asking $65,000— Open to offers — Must be sold. MLS
385-3435 JOHN EVANS 477-4452

CLOSE IN NO STEP SPOTLESS
1ST TIME ON MARKET. MODERN TOP-QUALITY NO-STEP BUNGALOW. 3 BDRMS., FINE KITCHEN, LR AND DR, MAIN FLOOR LAUNDRY, SEPARATE WORKSHOP AND CARPORT. COMPACT, EASY-CARE, GARDEN LOT. NEAR EVERYTHING, ON BALMORAL. ONLY $52,500! DETAILS AND APPOINTMENT VIEWING:
R. T. (DICK) BATEY, 592-4607.
KER & STEPHENSON LTD.
680 BROUGHTON ST., 385-3411

BY OWNER
Ideal starter home and investment. Cute and cozy cottage, 1-bedroom, living room with FP, all redecorated and located on tree-shaded lot over 10,000 sq. ft. Asking $43,500. 3254 Wicklow Street.

REAL STEAL
4-5 bedroom house, all refurbished, huge lot, swimming pool, sauna, horseshoe pitch, golf driving range, fruit trees, all landscaped, $50,000 assumable mortgage. Don't let the outside fool you! 588 Heatherly, Colwood. 478-8258.

LOVELY, LARGE, OLD ENGLISH tudor home. Stained-glass windows, teak entry hall, 3 fireplaces, library, sundeck, TV rec room, 2 baths, mother-in-law suite. Located in Gorge area. 1320 Coventry, $85,000.

STARTER—$39,900
Small 2-bedroom, brick fireplace, big country kitchen, fenced backyard, fruit trees, excellent gardening, greenhouse, new wiring and copper plumbing. 477-3675.

$39,900 — COUNTRY COTTAGE, 2 bedrooms, large utility room, separate garage. Fruit trees. 121 Conard Street. 477-9183 or 385-8367.

BEAUTIFUL 3 BEDROOM ranch style on 5 acres pasture or farm land in Cobble Hill. Phone after 6 p.m. 112-743-5683.

1 A.H.O.P. HOUSE
left, Colwood location, Tyron Const. Ltd., 658-5690.

253 COUNTRY HOMES and PROPERTIES

1.6 ACRES SAANICH
1.6 acres of gently sloped, cleared land, a great place for your new home and animals. A quiet country setting with rural valley views. MLS 33864. Priced at $47,500, call now for more information. NEIL R. MAC DONALD 386-3494 (24 hrs.).

9.22 ACRES SAANICH
A beautiful piece of property! Mostly meadow, some trees, beautiful building sites, and SECLUDED. For water there is an artesian well and one side of a small, stocked lake. MLS 33863. Well priced at $98,500. Call now for more information. NEIL R. MAC DONALD 386-3494 (24 hrs).

CENTURY 21 Western Homes
1037 Cloverdale Ave.
386-3494 (24 hrs)

THE ULTIMATE IN COUNTRY LIVING
A new and unique home, situated on 5 acres of secluded land with city and mountain views. Yet only 10 minutes from town. This home features, full intercom, built in vacuum, sunken tub, double garage, 3 large bedrooms, 1 ensuite, cedar and rock inside and out. 2 balconies and 1 sundeck. European designed cabinets throughout, thermopane windows, 2 full rock fireplaces with timber mantels. Will include extra patio steps, etc. if desired. Land possibly divided to two 2½ acre lots in near future. Price, $179,500. Phone 477-8673.

2 ACRES 4 OR 5 BDRMS.
Super family home on a level fenced lot. The home is 4 years old, 2 storey with 2300 sq. ft. of living area. Family room off large kitchen. Separate dining room, large living room with fireplace plus 4 bedrooms up. 3 sets of plumbing. Attached garage plus carport. Small 4 stall barn with potential. Asking $116,000 drive by 552 Doyle Rd. and Call BILL KOZAK at 386-6164 or 388-6275 pger 2880. CASTLE PROPERTIES LTD.

CHEAP!
2 BDR. HOUSE IN SOOKE
1.62 ACRES $35,900
SOOKE REALTY LTD.
642-5426
Bob George 642-5670

SHAWNIGAN LAKE
Building lot — Worthington Road. $15,000. All offers will be presented. See this one before deciding! MLS.
Call DAVID SCOTT anytime
385-3435
P. R. BROWN & SONS LTD.
762 Fort Street

SOUTH SIDNEY $47,500
4 year old 3 bedroom home, with high basement, thermo windows, heavy insulation, sundeck, backing on park. Owner will carry at 10½ per cent with the $2500 B.C. grant and $1000 cash by good covenant. 656-2804.

GORDON HULME LTD.
SIDNEY-SAANICH PENINSULA
656-1154 2444 Beacon Ave.

253 COUNTRY HOMES and PROPERTIES

malahat realty ltd.
P.O. Box 43
Mill Bay, B.C.
743-5525

New Homes with Seaview - $51,500
3 bdrm with ensuite in master bdrm., full basement on almost ½ acre in an area of expensive homes, with community water. Overlooks Satellite Channel in Cobble Hill area. Two lots in same area — close to ½ acre — offered at $16,000 each. Forced Sale!!

Offers Invited on $51,000
3-bdrm., full basement home — 2 fireplaces in Shawnigan Village. Needs landscaping. Out of town vendor desires a quick sale.

Double Wide in Adult Park
Set up in Edgewater Terrace Mobile Park close to the sea south of Cowichan Bay. 3 bdrms., ensuite plumbing, spacious rooms with large sundeck. Metal tool shed and all appliances included. Very reasonable at $24,900.00.

We also offer the following:
a) 3-bdrm, basement, spectacular seaviews, landscaped corner lot in Mill Bay $67,500.00.

b) over ½ acre seaview lot with 3-bdrm home, developed basement, 2 bathrooms — $54,900.

c) Approx. 4½ acres — Cherry Pt. area. Fenced, garden area and fruit trees. 3 bdrm. one level home. Good water — $69,900.00.

d) Cowichan Bay — 7½ acres — 2 homes in immaculate condition. Fenced property with creek. Offers to $135,000.00.

We have a good selection of lots (some with seaview) and acreages in the area.

For further details contact
LISA MADIGAN 746-6990
TOM BURDGE 743-9398
PAT DOUGAN 748-4566

RAINBOW TROUT WOODED SECLUSION 4BEDROOM RESIDENCE
On a beautifully wooded and totally secluded 1.87 acres with an excellent trout stream just below the custom designed and built 4 bedroom country residence. Built of cedar and stucco, the 2 storey home has an innovative floor plan of 1850 sq. ft. Master bedroom overlooking the large living room Dining room. Fully equipped country kitchen with breakfast room. 2 bathrooms. 8' basement of 1200 sq. ft. Separate garage. Situated on country road in Millstream area and offered at just $98,000. MLS.
Bill Remple 477-1841 Ted Walford
658-5794 598-1420
Block Bros. Realty Ltd.

3-BEDROOM SHAWNIGAN HOME on ¼ acre. 1½ years old. 1,325 ft. Fireplace, extras. $49,500. 743-4246. Message 386-7377.

SAANICH PENINSULA PROPERTIES LTD.
2354 Beacon Ave., Sidney 656-4008

256 WATERFRONT PROPERTIES

SINCE 1887
Pemberton, Holmes Ltd.
1000 Gov't. St. 384-8124

THREE FINE WESTERN WATERFRONTS WITH GREAT VIEWS

THE CORNER
POINT ~~NO POINT~~: Perfect recreational property. $75,000. 400 ft. of cliff front (easy access) with charming 2 BR. home, thermopane, etc.

THE 12" LOGS
METCHOSIN: ½ acre on Weirs Beach, great, strong and peaceful 2,000 sq. ft. home with basement. At $104,000. this is really getting your money's worth.

THE PASTURE
METCHOSIN: 6 acres of level grassland with 1700 sq. ft. modern home, and LOW FARM TAXES. Barn, workshop, greenhouse, SWIMMING POOL, at $195,000. This might be your last chance for such a property.

All MLS. To view, or for particulars, please call:
DESMOND HOLMES
384-8124 478-1227

UPLANDS
A delightful family home on the waterfront in beautiful "Uplands" with delightful views of Cadboro Bay and the Yacht Club. The home is very spacious, with 5 BRs and 3 full bath. The L.R. and D.R. were made for entertaining. It has a cozy den and the family sized kitchen has built in appliances galore. The 16'x32' heated pool keeps the kids and their friends at home. Large rec. room with rock fireplace, and full wet bar. Office (or what have you), utility room, games room, etc. A great home for you and your family. Listed at $239,000.
386-7521 TOVE BARLOW 477-9859
BOORMAN INVESTMENT CO. LTD. 612 FORT ST.

WATERFRONT CADBORO BAY $215,000
This very special 4 bdrm. home has 4 baths, approx. 3,400 sq. ft. of leisure living. Gracious L.R. with views incomparable. Oak finished games room, separate D.R., den with bar and one of the best beaches at your doorstep. To view This Exclusive Home Call SHANE BEFURT 479-0010 or 386-6164, CASTLE PROPERTIES.

WATERFRONT CADBORO BAY $229,000
This very special 4 bdrm. home has 4 baths, approx. 3,400 sq. ft. of leisure living. Gracious L.R. with views incomparable. Oak finished games room, separate D.R., den with bar and one of the best beaches at your doorstep. To view This Exclusive Home Call SHANE BEFURT 385-3664 or 386-6164, CASTLE PROPERTIES.

183' WATERFRONT
In beautiful Sosseenos, this is the "Uplands" of Sook. Two houses perfect for the in-laws. One is a cozy 2 bedroom cottage with all glassed-in living room to afford fantastic views; the other, is a 3 bedroom home. There is .86 acres of trees and gardens with a large separate heated workshop with heavy duty wiring. Everyhing is in excellent condition. Now $99,900.
JEAN McMICHAEL
382-9191 BUS. RES. 477-9113
THE PERMANENT

WATERFRONT.— 220 FT
See this fantastic 1.55 acre lot today.
BEAUTIFULLY TREED WITH SOUTHWEST EXPOSURE. Truly a buy for that person seeking privacy and sereneness waterfront affords. Offered at $89,900 MLS 33807 BILL PETTINGER 386-3494 (24 hrs.)

CENTURY 21 Western Homes
1037 Cloverdale Avenue
386-3494 (24 hrs.)

WATERFRONT
PAT BAY (DOUBLE LOT)
Summer cottage, frontage 47' depth 312, rear 72'. Large living room with F.P., 2 B.R., kit. and eating area. Water, electricity. Phone 598-4184.

COWICHAN LAKE, 125' BEACH frontage, revenue property, fully furnished, rented 4-plex. 5 years old, $58,000. Also A-frame chalet plus 12x50 mobile home, fully furnished on 160' beach lot, $39,000 separate or package. 743-9165.

SEAFRONT-PARKSVILLE. Secluded area of good homes, excellent building site, private beach. Asking $49,900. 595-5694.

WEST COAST 76 ACRES OCEAN frontage $76,000. Phone 112-245-7501 after 9 p.m.

SUPERB EAST SOOKE WAterfront (353') property. 8.14 acres, treed plus grassland. Cottage. $165,000. 478-8120.

256 WATERFRONT PROPERTIES

¾ Ares of wooded property near Canoe Cove on 200 ft. of waterfront. Reduced to $61,000.
TED PHILLIPS
656-5337 656-5584
Block Bros. Realty Ltd.

134' COWICHAN LAKE FRONTage 1.70 acres $45,000. H. W. Dickie Ltd., Duncan, B.C. 746-5171.

258 CONDOMINIUMS

Lorenzen REALTY LTD.
50 Bastion Sq. Bus. 383-4151

GORGE NO STEPS
Enjoy a garden without gardening, a home with no time consuming outside maintenance, situated for quiet and NO STEP convenience. RELAXATION and LUXURY are yours with the swirl pool and sauna. Your guests will marvel at the lovely 21'9"x11'9" living rm. with its large shrub-filled patio off. The dining rm. is more than just the usual "L", should take even a large suite and has a restful garden view. Bedrms are excellent — Master has a separate dressing room and ensuite and another gorgeous patio. SPECIAL EXTRAS include your own large laundry room, lots of storage and off-street parking for you and your visitors. Owner will consider terms — possibly LEASE TO OWN on full price of $46,900.
MARY LOU LORENZEN 388-5464
Pager 705
OFFICE 383-4151
HOME 382-5788

FOUR ACRES OF HILLTOP LAND OFFERING Fantastic Views
With Luxury Features such as:
—Circulating fireplaces
—Spacious suites, large balconies
—Hot pool and sauna
—Ensuite washer and dryer facilities
—Underground parking
—Guest rooms

Phase II Now Open Every Day from 1-5 p.m.
Call 477-7322, 477-1449, 477-9313
Ask for our beautiful 4-Colour Postcard

Oakdale Estate
3960 Cedar Hill Road
At McKenzie 386-6762

Laurel Point

HARBOUR FRONT Luxury Condominiums $88,000 to $180,000
Spacious apartments with 1, 2 and bedrooms and balconies. Some with den, fireplace, large patios, barbecues. Also luxury tri-level townhouses of 3000 square feet Laurel Point facilities include its own library, clubrooms, workshop, swimming pool, saunas, underground parking.
5 minutes lovely walk to the Parliament Buildings and Empress Hotel. And, of course, your very own park in front — right on the water.
225 Belleville (3 blocks west of Parliament Bldgs.). On-site sales office; 386-7752 or call Cedric Steele Realty Ltd: 388-6258.

WHY RENT?
$450 DOWN
8% Interest AHOP
Very low monthly payments with Provincial and Federal subsidies.
Low income qualifications
1 Bedroom $28,900
2 Bedrooms $34,700
Deluxe Frost Free Hotpoint Refrigerators and self Cleaning Ranges included. Legal fees for 1st Mortgage and Deed transfer included.
Open Weekdays 9-12 and 1-4:30, Sat. and Sundays 1-4 P.M.
830 Esquimalt Rd.
Byron Price & Associates Ltd.
385-2458

YOUR OWN FRONT DOOR AND LAUNDRY
$36,500
Attractive 1300 sq. ft. 2 storey condominium home in beautifully landscaped 4-storey complex just 5 minutes from downtown Victoria with bus each way at door. Entrance hall. 20 ft. Lr. 9x10 DR with patio door, attractive kitchen with fridge and stove. Ldy Rm with washer and dryer and 2-pce. bath. 3 bedrooms up with 4-pce bath and storage rm. W-W carpet throughout. Gross taxes $522. Monthly fee $25. Children welcome. Pets subject to approval. (MLS LBX).
386-7521 JOHN PLATT 383-2700
BOORMAN INVESTMENT COL. LTD.
612 FORT ST.

SPENCER CASTLE
OFFERING
Luxurious Living
AT ITS VERY FINEST
OPEN DAILY 1:30-5 p.m.
Or call 386-6762, 384-4013
LANDMARK PROPERTIES LTD.

PRICED FOR QUICK SALE
$45,500. Deluxe condominium, Oak Bay border. This home has been tastefully decorated throughout. 1350 square feet. Corner suite with bay window. 2 bedrooms, 2½ bathrooms, very quiet building with beautiful gardens. Many extras. Come and visit our open house on Saturday and Sunday, noon-5. Wembley Manor. 1665 Oak Bay Ave., Suite 101. Or call 595-1591 anytime.

Hospital Employees
Easy-care, 1-bedroom, rear unit in "Chateau Jubilee" near bus routes and walk to hospital. Drapes, fridge, stove and dishwasher included. Games rm. and workshop provided. All this for just $37,900. MLS.
HEATHER WILDE
477-7291 (Bus.) 477-5929 (Res.)
D.F.H. REAL ESTATE LTD.

2-BEDROOM CONDO
$39,900
Attractive large 2-bdrm. condo on the top loor. Located on a no-through street, just off the Gorge. Pricewd to sell quickly.
FRED LERCH
595-5121 477-5120
384-8075 Pager 424
CANADA TRUST

BY OWNER
Seventh floor downtown building. Spacious one bedroom and den, plus two large balconies. 3 appliance kitchen and garburator. For appointment to view, telephone 598-2514 between 8:30-5:30 p.m. weekdays.

BY OWNER, OVER 1000 SQ. FT. with unobstructed 180 degree view of outer harbour, strait and mountains, from a secluded sundeck and two bedrooms. 1½ baths, large kitchen, dishwasher, $47,500. View by appointment only, 385-7354.

BY OWNER, BACHELOR SUITE in highrise, adjacent to Beacon Hill park. Carpeted throughout, appliances, swimming pool, sauna, whirl pool, covered parking. Asking $23,500. 388-4057.

BY OWNER
Bright, corner condo, Fairfield, year old, two BR, 970 sq. ft., large balcony, small, friendly block, low maintenance, $37,900. After 2 p.m. daily, 474-1560.

ORCHARD HOUSE
Deluxe 1 bedroom, swimming pool, sauna, whirlpool, workshop, etc. in downtown location. $27,900. 477-6296.

Inches Slimmer
Printed Pattern

4905 SIZES 10½-18½
by Anne Adams

FEEL FREE and at ease in this pleat-pretty Inches Slimmer shaping. No waist seam—it's flattering with/without sash. Zip it up in carefree blends.

Printed Pattern 4905: Half Sizes 10½, 12½, 14½, 16½, 18½. Size 14½ (bust 37) takes 3 3/8 yards 45-inch fabric.

Send $1.50 for each pattern — cash, cheque or money order. Add 25 cents for each pattern for first-class mail and handling. Send to: **Anne Adams, Pattern Dept., 109 Crockford Blvd., Scarborough, Ont., M1R 5B4.** Print plainly size, style number, your name, address.

Look prettier on LESS MONEY—send for our NEW SPRING-SUMMER PATTERN CATALOG. See the new soft dresses, blouses, skirts, pantsuits, more. Plus free pattern coupon. Send 75¢

107-Instant Sewing Book..$1.00
106-Instant Fashion Book.$1.00
105-Instant Crochet Book.$1.00
126-Thrifty Flower Book...$1.50

Paint or Embroider

7296

by Alice Brooks

Charm everybody with this life-like, expressive pussycat.

Pillow or picture! Easy. Just 3 flat pieces to sew and stuff. Embroider or paint by the number. Pattern 7296: transfer for cat about 14-inches, directions.

Send $1.50 for each pattern — cash, cheque or money order. Add 25 cents for each pattern for first-class mailing and handling. Send to: **Alice Brooks, Needlecraft Dept., 109 Crockford Blvd., Scarborough, Ont., M1R 5B4.** Print plainly pattern number, your name, address.

VALUE packed. 1978 NEEDLECRAFT catalog. Choose from 225 designs, 3 free inside. All Crafts, Knit, Crochet. Send 75¢

Easy Gifts 'n' Ornaments..$1.50
Pillow Show-Offs..........$1.50
Stuff 'n' Quilts...........$1.25
Stitch 'n' Patch Quilts.....$1.25
Crochet with Squares......$1.00
Crochet a Wardrobe........$1.00
Nifty Fifty Quilts..........$1.00
Ripple Crochet.............$1.00
Sew & Knit Book...........$1.25
Flower Crochet Book.......$1.00
Hairpin Crochet Book......$1.00
Instant Crochet Book......$1.00
Instant Macrame Book.....$1.00
Instant Money Book........$1.00
Complete Afghans #14.....$1.00
Easy Art of Needlepoint....$1.00
Complete Gift Book........$1.00
12 Prize Afghans #12.........75¢
Book of 16 Quilts #1.........75¢
Museum Quilt Book #2.......75¢
15 Quilts for Today #3.......75¢
Book of 16 Jiffy Rugs.........75¢

258 CONDOMINIUMS

Trade In Your House
Oak Bay
Luxurious, Carefree Living
Large Condominium Suites
Fireplaces
2 Bathrooms
Personal Laundries
When you close the door on these very spacious, completely carpeted suites, you have all the privacy of an independent home with none of the worries of gardening, maintenance or other chores. You are free to go, travel or enjoy yourself to your hearts content.
TOD HOUSE
Cadboro Bay Road at Hamiota
Open Tues.-Sat.
1:30 - 4:00
Prices From $65,000
598-3321
JACK MEARS OAK BAY REALTY LTD.

REALSPAN PROPERTIES LTD.
846 BROUGHTON 388-6454

"Two Bedrooms"
$23,500
This is a LARGE unit, with wall to wall carpeting and hardwoods floors. Laundry facilities and storage are contained within the suite. Excellent place for single parent with children, close to shopping, school and bus service. Financing can be arranged with a low down payment. For further information or viewing call:
J. F. COLWELL
388-6454 592-9828

$25,900
Nicely laid-out, SPACIOUS one-bedrm. ste. with popular SOUTHERN facing over landscaped gardens. Located in a QUIET area in a well-run bldg., the ste. features lge. LR-DR; kitchen with 3 appliances (including DISHWASHER); 11.6x12 bedrm. LIVE-IN caretakers keep bldg. in immaculate condition. Amenities incl. swirlpool, sauna, billiards and more! This extremely WELL-PRICED, ONE-OWNER ste. is available for viewing at anytime with:
DONNA FOSS
477-7291 384-8075 (Pgr. 504)
D.F.H. REAL ESTATE LTD.

Sooke Waterfront
$32,500
Moor your boat 50' from your front door. This tastefully redecorated 1 bdrm. condominium is in a 2 yr. old complex on the Victoria side of Sooke. The building qualifies for 10% CCA allowance for the shrewd investor or provides first class accommodation for a retired couple or small family. We will carry at current rates with a low down payment. George Holmes or Dave Templeman
386-8324 (24 hrs.)
ELAND INVESTMENTS LTD.

OPEN HOUSE
TUES. 6-8 P.M.
$29,900
203 - 1325 HARRISON — Come see this bright and cheerful 1 BR corner suite and you'll find quality, size and convenience. Storage room ensuite, entertainment sized LR, low monthly assessment. Located in small quiet building — Must sell to settle estate.
385-7721 384-8075 PGR 407
DIANE FULLMER
GARDNER REALTY LTD.

IMMEDIATE OCCUPANCY
Reduced From
$49,900 to $45,000
Immaculate, ground level. Large patio. 2 bedrooms or den. Open house every night between 7-8:30. 102 - 1665 Oak Bay Ave. Business phone 598-2913, home: 598-2228.

WHERE?
A one bedrm. superb waterview condominium. Yes I said SUPERB WATERVIEW. Now only $31,90. MLS. Call MARGUERITE HOBBS 386-3494 (24 hrs.).
CENTURY 21 Western Homes
1037 Cloverdale Ave. 386-494
(24 hrs.).

FOR SALE OR RENT — COND. 2 beds, 1½ baths, dishwasher, billiards, swimming pool, sauna, swirlpool. $325 month. Evenings. 479-1546.

BY OWNER. JAMES BAY 2 BEDroom front corner suite. Close to stores, buses and park. Asking $38,500. 384-0617.

259 TOWNHOUSES

Country Side

ONE OF A KIND
DETACHED homes on your own small lot.
Located in quiet Ceentral Sanich.
Must be viewed to appreciate their outstanding appointments and size
COMPLETELY LANDSCAPED
$43,500 and $45,000
A.H.O.P. assisted
7925 Simpson Rd. From town turn left on Mt. Newton X Rd. and follow the signs.
Open Sat. and Sun. 2-5 p.m.
Daily 1-6 p.m.
652-4461 or 658-5673
E. Y. CONSTRUCTION

NOW HEAR THIS!!
1. for $44,900 you can buy a corner townhouse. It's just like owning a house of your own. Has fireplace, LR and DR, sliding doors to patio, 2 bdrms., 4-pce. bath, lots of storage. Lakehill area. Nicely landscaped.
2. 1.98 acres, all fenced and level property, 1700 sq. ft. rancher home with everything you need. Small barn and workshop, $93,000.
3. Excellent opportunity to change this 2-bdrm. home into 4 bdrms. Long LR with fireplace. Spacious kitchen with eating area. Bsmnt. Fenced yard. Asking $46,900.
LOUISE WILTERMUTH 477-6307 or 386-6164, CASTLE PROPERTIES.

SWIMMING POOL
3 BEDROOMS
$33,500
Attractive two-storey townhouse in well-established and PROFESSIONALLY MANAGED complex with playground for the little ones and big controlled outdoor SWIMMING POOL for the whole family. Near school, bus and shopping centre. 2-pce. off entrance hall and 4-pce. up. Laundry off kitchen. Approx 1200 sq. ft. Big 24x21 rear patio with high fence. CLEAR TITLE.
383-2700 JOHN PLATT 386-7521
BOORMAN INVESTMENT CO. LTD.
612 FORT ST.

A GREAT BUY
$33,900
See this comfortable 3 bdrm townhouse with a private landscaped patio and a heated pool a few steps away. It's tastefully decorated, close to everything and perfect for a young family. Owner has bought and must sell! For further details, call:
598-5144 GLORIA JONES 383-2825
T. L. Mann & Associates Ltd.

WILL TAKE TRADES
Vendors will accept car, recreational vehicle, trailer, mobile home, even cash for $11,000 equity in 3 bedroom townhouse units priced at $29,950 and $45,950.
BOWDEN REALTY 383-5524

SITUATED IN PROFESsionally landscaped quiet complex, this beautiful townhouse, offers 3 bedrooms, 1½ baths, fireplace, rec room, workshop, swimming pool, vegetable garden optional. Glanfor area. Asking $43,900. 479-3383.

FOR SALE BY OWNER, 1000 square foot, split level, in 4-unit building, near town, complete with appliances, fireplace, covered parking. 384-8075 pager 463.

259 TOWNHOUSES

PASS DEVELOPMENTS PROUDLY PRESENTS

The Seahaven
897 Admirals Rd.
Luxury Homes in a Townhouse Concept
Our homes are individually designed residences—private and spacious — not condominium-apartment units. Each provides immediate access to natural and landscaped common areas.

—A park-like setting of over four acres; many homes with harbour views.

—Professional interior design, quality craftsmanship throughout.
—Large living rooms with fireplaces.

—Attractive breakfast nooks.
—Large bedrooms with ample closet space.

—Functional kitchens smartly designed.

—Top quality wall-to-wall carpeting.

—Large colour co-ordinated bathrooms.

—Heavy soundproofing and insulation throughout; thermo windows.

—Economical electric heating, Heatilator fireplaces; Cablevision.

—Covered parking space for most residents.

—Close to shopping, buses, golf courses, marinas, schools, major recreation facilities.

PRICED FROM $58,900.
Sales Agents: A. E. LePage, 386-6331
Hours:
Weekdays 2-4, 7-9
Saturday 1:00 p.m.-4:00 p.m.
Sunday 1:00 p.m.-4:00 p.m.

Look At Them All!!
THEN COME VISIT WITH US
WE ARE Definitely Number One!
Only 7 of these townhouses are left for you to buy. Some with sea views. All are three bedrooms, some with full basements. All with outstanding finishing and real care in their building. All with fireplaces. Located on 4½ acres of well landscaped and terraced parkland. You owe it to yourself to visit with us. Priced from $54,900. Roma and John Molyard will be in attendance every day.
Sat. & Sun. 1-4 p.m.
Weekdays 7-9 p.m.
For non-open hours, call 386-3585 or Res. 384-4827
933 Admirals Road
Victoria Realty Ltd.

BY OWNER THREE BEDROOM townhouse, 1½ baths, fireplace, rec room, swimming pool, available August 1. Asking $43,900. 384-0308 or 384-8075 pager 1115.

263 GARAGES FOR SALE, RENT OR WANTED

VEHICLE STORAGE
Vehicle stored in a heated, secure warehouse, any size, any kind, from $20 a month, 658-8733 evenings.

WOULD LIKE TO RENT Garage in Gordon Head area for storage. 477-9274.

WANTED: GARAGS TO RENT. Please phone 595-5671 or 386-7869 evenings.

265 HOUSES WANTED TO BUY

FAIRFIELD OR OAK BAY
Duplex, tri-plex or fourplex needed up to a maximum $80,000.00 URGENT. Call CHRIS GREIG 386-6164 or 478-5953.

LOCAL LADY
Requires a two or three bedroom home with little work required. Up to $48,000. Close to buses a must. Call CHRIS GREIG 386-6164 or 478-5953.

PRAIRIE COUPLE
Are retiting to Victoria and require a two bedroom home within walking distance to shopping, etc. Maximum price $60,000.00. Call CHRIS GREIG 386-6164 or 478-5953. Castle Properties Ltd.

WELL KEPT
Home with L.R. and D.R. modern kitchen and carport plus separate garage or workshop up to $65,000 cash. Call LARRY J. QUAGLIOTTI 477-7988 or 386-6164 CASTLE PROPERTIES LTD.

CASH PAID
If your house is suitable for rental purposes call my Agents, Lee Wrobel — Randy Small 385-1431. British American Realty Ltd.

PRIVATE
Want older home. Will opurchase for cash. 479-2209.

IF YOU NEED IMMEDIATE cash for your older home call, 652-1562.

268 LISTINGS WANTED

HELP!!!
Because we have sold our various listings in South Oak Bay, we now have clients urgently needing homes in this choice location. If you are thinking of selling your home and need hard-working, efficient and ethical realtors, please call now, all replies confidential. ROSELLE JACKSON at 598-1093 or GIBBY McLEOD at 598-2264 or 598-3321 anytime.
JACK MEARS
OAK BAY REALTY LTD.

FAST, ETHICAL SERVICE that will sell your home or property at a price that is fair, both to you and the buyer.
DAVID SCOTT 385-3435
P. R. BROWN & SONS LTD.

THE PROFESSIONALS WITH the guaranteed sales plan.
Izik Homes Realty
383-8522 (24 hrs.)

270 EXCHANGE REAL ESTATE

HOUSES IN SOOKE-VICTORIA also mobile home in attractive Sooke Park $17,000. Exchange for lot, revenue etc. in Victoria. 595-5239.

VENDOR WILL TRADE MULTIple zoned property for, what have you, as part payment? Henry Bitterman, Capital City Realty. 388-7557.

271 LOTS FOR SALE

WATERVIEW LOT
100'x 90' lot in area of good homes close to Sooke Village. Views of harbour, straits and Olympic Mts. Stones throw from waters edge. $32,500. CLIFF SALMOND — GARDNER REALTY LTD. 385-7721 or 477-3626.

2 ACRES, CREEK BOTTOM
2 1-acre building lots in Deep Cove, N. Saanich. Rich bottom land for gardening enthusiast. Mostly clear with creek through end. Quiet semi-rural residential zoning. $35,000 ea. Gavin Gustafson, 656-2567 before 11 a.m. or after 9:30 p.m., or anytime weekend.

RIVER FRONTAGE
Mill Bay
1 and one-third acres treed, water, hydro, paved roads. $26,500. 598-8614.

LAMPSON DUPLEX LOT, FULLY serviced, for sale. Or have built to suit your needs. 384-9793, 384-8391.

GORDON HEAD LOTS
1. From $28,000 up. 2. Sooke-Broomhill subdivision lots, $12,000-$13,500. Phone 478-1144.

271 LOTS FOR SALE

SUN, SECLUSION AND ROOM FOR YOUR OWN SWIMMING POOL
Broadmead is pleased to offer this exclusive ⅓-acre plus homesite for sale at just $42,500.
Included in this price is a fee for the custom design of your new residance by Broadmead Designs Ltd. If you have been looking for that special spot with sun, seclusion and room for your own private tennis court or swimming pool, you must see this picturesque lot enhanced by nature's wooded surroundings, call us at . . .
BROADMEAD
658-5291
950 Royal Oak Dr.

TREED
5 and 10 Acre Lots
Secluded in lovely natural wooded area near Prospect Lake and Dominion Observatory on Excelsior Rd., off Goward Rd., 10 minutes from city centre. Your future security for as low as $55,000.
By OWNER
Bus. 383-1918
Res. 384-3155

CHRISTMAS-HILL ESTATES
29 Quality Treed Lots
From 7300-14,000 sq. ft. Located only 5 minutes from town adjoining the Christmas Hill Nature Park. A unique development in an ideal location for family living.
$31,500 - $39,500

Two large building lots in the High Quadra area. Restricted building sites.
$24,500 each

10-acre view lots located in Central Saanich. $62,500; $8500 down. Only 4 of 17 remain unsold.

For further information please call Rick Hawkes, Douglas Hawkes Ltd., 384-7128, res. 598-1937.

BROWN BROS. on BLANSHARD
"People Helping People"

50 FOOT RESIDENTIAL LEVEL LOT ON FAIRFIELD ROAD. OFFERED AT $32,0000
JOE RICKARD 656-1628
or 385-8771 (anytime)

SEAVIEW—VIEW SEAVIEW!!!
$37,900
A 2-acre lot located in prime Metchosin area. Situated on a no-through street, high up (Bremer Heights). This parcel is already serviced with water, hydro and telephone. Act quickly on this one.
FRED LERCH
595-5131 477-5120
384-8075 Pager 424
CANADA TRUST

HIGH SITE
Above and beyond yet close to town on a quiet cul-de-sac. This cliffside location overlooks the valley south of Mt. Douglas Park. If you plan to build you should see this lot now. Phone A. J. "SANDY" CRAWFORD at 477-7291 (Bus.) or 477-1561 (Res.)
P.S.: the owner must sell!
D.F.H. REAL ESTATE LTD.

THREE LOTS AND OLDER house near Parksville. F.P. $29,900.
BOB CARTER
598-6143 385-2481
KEN WALTERS
479-7583 385-2481
Swinerton Stewart Clark Ltd.

LOT FOR SALE 67X100, FULLY serviced in the Gordon Head area. Let us Custom Build you a home. do some of the work yourself and save money. Good financing terms available. Kasapi Const. Co. Ltd., 538 Dupplin Rd. ask for Mrs. Pat Saulnier 386-6191 or res. 384-2197.

LLANFAIR CRESCENT
Large treed lots, all underground services, curbs and paving. Deluxe area of fine homes; $29,500 to $37,000, terms. Off Wallace Drive south of Marchant Road, Brentwood.
MARCONI REALTY 386-3941

EXTRA LARGE TREED BUILDing lot 138x101 cul-de-sac Blenkinsop-Cedar Hill area. Zoned Single Residential. Secluded. $37,500.
598-5144 RALPH KELLER 388-4076
T. L. Mann & Associates Ltd.

SIDNEY — TWO SIDE-BY-SIDE lots, one has sewer, driveway, building permit, plans, power pole; second has water connection. $25,000 each, firm. 658-5564.

NORTH SAANICH
2 acres to 7 acres. Terms available.
479-4686 652-3790
477-2330 652-2445

SOOKE. ATTRACTIVE WOODED properties on secluded road. 2 to 3 acres, from $22,000. Mountain views. 642-5508.

SERVICED LOT 66'X145' average, open to offers on $26,500. Next door to 1072 Primrose. Phone 479-3488.

TWO LOTS ON NORRIS, DEEP Cove. $31,500. 656-3463.

TO
PLACE
YOUR
CLASSIFIED
AD
PHONE
DIRECT
386-2121

271 LOTS FOR SALE

ESQUIMALT $28,000
Level, easy-to-build-on 60x120 ft., zoned R3T. Can build duplex or single family dwelling.
JERRY MIREAU
477-7291 (Bus.) 477-4070 (Res.)
D.F.H. REAL ESTATE LTD.

MILL BAY AREA — CARLTON Rd. 18 one acre lots with supplied water, (some with septic tanks) good for double wide trailers or houses. Priced $17,500 — $21,900. (trades considered) or low down payment. Please phone 384-4586 or 743-9633.

HIGH TATTERSALL, 3 PRIME lots, fully serviced, for sale, or have built to suit your needs. 384-9793, 384-8391.

BUILDING LOTS AVAILABLE, $21,000. 652-1777. Building lots available $21,000 652-1777.

4 LOTS APPROX. 30,000 SQ. FT. Property for sale. 800 block McKenzie. 479-2525.

BUILDING LOT, 40X100, JUBILee area, corner lot, $23,500. Phone 592-3540.

2 ACRES WITH DRILLED WELL and driveway, 20 minutes from town. $29,500. 478-7383.

84X120 APARTMENT LOT (R3G), 1 mile from city hall, call owner, 477-5130.

273 PROPERTY FOR SALE

$200 DOWN
1.12 acres near Shawnigan village. Treed, no well needed here on district piped water system. Beautifully private. $23,500. 595-3089.

NO DOWN PAYMENT, LIGHT INdustrial, approximately 17,500 square feet, with small 2 bedroom house. $70,000. 478-4575.

¾ ACRE E. SOOKE, OCEAN views and Olympics, asking $23,500, after 5, 382-3447.

1.77 ACRE FAMILY HOME ASKing $150,000. Victoria Press, Box 406.

274 PROPERTY WANTED

WANTED — inexpensive lot, to move small house onto from Langford.
388-7557 H. Bitterman
Capital City Realty Ltd.

R3G ZONED PROPERTY — $7.26 sq. ft. Good Buy!
388-7557 H. Bitterman
Capital City Realty Ltd.

CASH
Builder developer needs raw land, serviced land or projects, at any stage of development. All areas. No project too large or too small, quick decisions. Courtesy to all agents. Unicon Homes Ltd. 386-0130

HAVE LAND OR PROJECT?
We are interested in buying land for subdivisions, site for high, medium or low density, or revenue projects in progress. Phone Kasapi Construction, 386-6191.

WANTED TO PURCHASE OR lease, 3-5 acres on water between Victoria and Parksville. Must accommodate barge dock. Victoria Press Box 467.

WANTED: SUB-DIVIDEABLE land, property. We will help you subdivide. 652-1777.

280 ACREAGE FOR SALE AND WANTED

VIEW ACREAGE
Overlooking the north end of the Saanich Peninsula and surrounding waters, this large North Saanich acreage enjoys one of the most favourable and valuable locations on the Island. Zoned for cluster development. Priced reasonably at $5700 per acre. MLS 34213. Call:
JOHN BELL 477-2562
GILES PERODEAU 656-4525
PEMBERTON, HOLMES LTD.
1000 Government St.
384-8124

5.7 ACRES OF LAND IN HIGHlands, hydro on property $68,000. Corner of Finlayson Arm and Rowntree Rd.
Maryann Waldmann
386-3231 477-5759
Block Bros. Realty Ltd.

2 ACRES
In quiet area of west Burnside. Lots of trees. $43,000. CLIFF SALMOND, GARDNER REALTY LTD. 385-7721 or 477-3626.

10-ACRE PARCELS
$39,800 WITH $2900 DOWN
388-6876 FOR BROCHURE

METCHOSIN. 2.01 ACRES, Brookview Dr. off Happy Valley Rd.; city water. $24,900. 478-6009.

285 UP-ISLAND PROPERTIES

SHAWNIGAN AREA
.6 Acre — (90x300 app.) Beautifully treed property facing Renfrew Rd. Approx. 1½ mi. past Masons store.
Full Price $17,500
S. W. ANDERSON LTD.
382-9144 Res. 385-0279

¾-ACRE LOT, CHERRY POINT $29,000. Good terms. BOB CARTER 598-6143, 385-2481 Swinerton Stewart Clark Ltd.

MILL BAY AREA— CARLTON Rd. 18 one acre lots with supplied water (some with septic tanks) good for double wide trailers or houses. Priced $17,500 — $21,900. (trades considered) or low down payment. Please phone 384-4586 or 743-9633.

SIDE MT. TZOUHALEM OVERlooking Cowichan Bay, 4 miles from Duncan, 2 acres, cedar chalet, 2 bedroom, large sitting room, half basement. Excellent water. Taxes $507. Private Sale. 748-8944 Duncan.

SHAWNIGAN LAKE COUNTRY Club, 80'x110' lot, close to clubhouse and ready to build. Water mains, use of beach and all facilities. $14,900. S.P.P. Ltd. 656-4000.

OCEAN WATERFRONT LOT, 1.26 acres, 117 feet on beach. Excellent well. Wonderful view. Private. Phone 743-9769.

27 ACRES MT. TZOUHALEM, overlooking Cowichan Bay Duncan, 748-8944.

290 FARMS FOR SALE AND WANTED

Dairy Farm
80 acres of marvellous seaview property with Jersey herd and quota, farm equipment and buildings, full irrigation. 3 bdrm. home and a guest cottage. Mill Bay area. Asking $425,000.00.

25 Acres - Mill Bay
Older home and cottage, barns, Olympic-sized riding ring. Fronting on 3 roads. Excellent mixed farming opportunity. Owner anxious. Offer to $135,000.00.

Port Renfrew
22 acre farm, fertile soil in delta of San Juan River. 400 ft. river frontage. Some valuable timber. Barn and outbuildings. Comfortable 3 bdrm. home with fireplace. own generating plant to save hydro costs. Good chance to grow you own crops, raise your own animals, sell the surplus and enjoy the fishing! Only $87,500.00.

For details on above please contact
LISA MADIGAN 746-6990
PAT DOUGAN 748-4566
TOM BURDGE 743-9398
PAT DOUGAN 748-4566
MALAHAT REALTY LTD. Box 40 Mill Bay B.C. 743-5525

293 GULF ISLAND PROPERTIES

21 ACRES
WATERFRONT
NORTH PENDER ISLAND
Nigh View treed acreage with large treed plateau area; rock cliffs to ocean; waterfrontage approx. 1200 fteet with approx 400 eet of gravel beach. $89,00. MLS 32851.
BRENT D. EWING
388-6424 658-5661
Bayshore Realty Ltd.

GULF ISLANDS WATERFRONT
400 feet on Browning Harbour, North Pender — 25 acres cleared. Old homestead and cabin. Dug wells. An ideal retreat for a group — 76 acres $5,000.00 an acre — contact JOHN MORRY 592-9770 or 384-8001 Royal Trust.

$26,500
Small 2- or 3-bedroom panabode on Pender Island. ½ acre. 629-6184.

Deaths and funerals

305 DEATHS and FUNERALS

BOHNET—In Victoria on July 7, 1978, John Bohnet, aged 68 years, born in Martin, N. Dakota. He is survived by his sister, Mrs. S. Hunter of Vancouver. He was a veteran of World War Two. Funeral service in the FAMILY CHAPEL of McCall Bros. on Thursday, July 13, at 10:00 a.m. with Padre Tony Roberts officiating. Interment at Royal Oak Burial Park.

GEISSER — Charles (Chic) of Port Moody, B.C. in his 48th year. Suddenly on July 7th, 1978. Survived by his daughter and son-in-law Barbara and Tom Wylie of Prince George and 2 grandchildren. Also by his father and stepmother Mr. and Mrs. Charles Geisser of Richmond. Brother and sister-in-law Donald and Carol Geisser. Niece Donna and nephew Rick all of Port Moody.
Funeral service will be held Wednesday, July 12th at 3:30 p.m. in the Boal Chapel, 1505 Lillooet Rd., North Vancouver, interment Colwood Cemetery, Victoria. Arrangements through First Memorial Services.

HALLAM — Suddenly in Victoria on July 9, 1978, Charles Cecil (Cec) Hallam aged 77 years of 410 Vancouver St., born in Bury, St. Edmonds, England and a resident of Victoria since 1950. He is survived by his loving wife Louise D.; 1 son Robert of Hinton, Alberta; 2 stepsons, Rod Lockhart and Ted Lockhart also 1 brother Gordon in Victoria; numeraous nieces and nephews. He was a member of St. Andrew's Lodge AF & AM, No. 49, B.C.R. and the Victoria Lodge of Perfection, Scottish Rite.
Funeral service in McCall Bros. Chapel, Johnson and Vancouver Sts. on Wed., July 12 at 2:00 p.m. with the Rev. Canon W. E. Greenhalgh officiating followed by cremation. MASONIC Auspices. (Flowers gratefully declined. Donations, if desired, may be made to the Heart Fund, 1008 Blanshard St.)

LODGE NOTICE
HALLAM — An Emergent Communication of St. Andrew's Lodge, AF & AM, No. 49, B.C.R. will be held at the Masonic Temple, 650 Fisgard St. on Wed., July 12 at 1:00 p.m. for the purpose of conducting the funeral of our late brother, Bro. Charles Cecil Hallam. Members of sister lodges and sojourning brethren are invited to attend. By order of the worshipful master. Jim Moore P.M., Secretary.

JAMES—In Victoria, B.C., on July 9th, 1978, Mr. William James, aged 87 years, born in Nanaimo, B.C., late residence, 959 Pauquachin Lane, North Saanich, B.C. Predeceased by his wife, Isabelle, in 1942; daughter, Mary, in 1968, and his brother, Tommy James, in 1971. He leaves his sons, Francis and David James, Cole Bay, B.C.; daughters, Joan James, Cole Bay, B.C., Mrs. Dave (Rose) Frenchy, Ladysmith, B.C.; 24 grandchildren; three great-grandchildren; sister, Sarah Aleck, Esquimalt, B.C.; nieces, Mary Thomas, Esquimalt, Violet Williams, Cole Bay, B.C., Angeline Garnet, Prospect Lake, B.C., and his nephew, Henry James, California.
Prayers will be offered in the Sands Funeral Chapel of Roses, Sidney, B.C., on Wednesday, July 12th, 1978, at 8:00 p.m. Mass will be celebrated in the Pauquachin Hall, West Saanich Road, on Thursday, July 13th, 1978, at 10:00 a.m. Rev. Father William Mudge celebrant. Interment in the Cole Bay Cemetery.
SANDS — SIDNEY

JONES — On July 7, 1978, at the Royal Jubilee Hospital, Albert George (Bud) Jones, aged 66 years, a native son of Victoria, beloved husband of Dorothy, at home. He also leaves three daughters, Mrs. D. J. (Beverley) Wright of Victoria, Mrs. R. (Jennifer) Leason of Campbell River and Mrs. M. (Elizabeth) Braden of Calgary, Alta.; two sons, Ken and Mike of Victoria; three grandchildren, Trevor, Steven and Karina; three sisters, Mrs. Evelyn Durrance of Sidney, B.C., Mrs. Hazel McBride of Vancouver and Mrs. Gladys Davidson of Vancouver; nieces and nephews. He was self employed in the laying, sanding and finishing floor business, A. G. Jones, for 35 years.
Funeral service on Wednesday, July 12, at 11:00 a.m. in McCALL BROS. CHAPEL, Vancouver and Johnson Sts., with the Rev. P. Ross officiating. Cremation following. Flowers are gratefully declined. Donations, if desired, may be made to the Heart Fund, 1008 Blanshard St.)

JONES — In Victoria on July 8, 1978, Mary Evelyn Jones beloved wife of Robert H. Jones of 3850 Merriman Drive, born in Gladstone, Manitoba and resident here since 1940. She also leaves a son Robbie of Port Alberni; 2 daughters, Nancy Lynne Donaldson of Victoria and Susan Gay Gosling of Sidney; 5 grandchildren; sister Amy Fitkowski of Nipawin, Sask.; brother Owen Hanna of Tisdale, Sask., and brother Weldon Hanna of Flin Flon, Manitoba.
Service in the Spencer Chapel, Metropolitan United Church, Quadra and Pandora, on Wed., July 12, at 2:30 p.m., with the Rev. Laura Butler officiating. Cremation. (Flowers gratefully declined. Donations, if desired, may be made to the Heart Fund, 1008 Blanshard St.) McCall Bros. in charge of arrangements.

LAWSON — In Victoria on July 10, 1978, Mr. Donald Grant Lawson, aged 76 years, born in Scotland, of 1158 Yates St. Predeceased by 1 sister and 3 brothers, he leaves a sister, Mrs. Isobel Mitchell of Victoria; 1 brother, Grant Lawson of Melville, Sask; several nieces and nephews.
Funeral service in the FAMILY CHAPEL of McCall Bros. on Wed., July 12, at 4:00 p.m., followed by cremation.

LENAGHAN—On July 8, 1978, at Royal Jubilee Hospital, John Fay (Jack). A resident of Victoria, B.C., since 1957 and a native of Montreal and Sherbrooke, Quebec. He is survived by his loving wife, Margaret Noreen and family, Rita and Norman Jones, Bob and Pat Lenaghan, Fay and Roger Hawkes, Peter and John, as well as six grandchildren.
Burial service from ST. JOSEPH'S CHURCH, 745 W. Burnside, on Wednesday, July 12 at 3:00 p.m. with Msgr. W. Bullock celebrant. Flowers are gratefully declined, but contributions to either St. Joseph's Church Organ Fund or to the Canadian Cancer Society, 857 Caledonia Ave., will be appreciated. Cremation will be followed by private burial at sea. McCall Bros. Funeral Directors in charge of arrangements.

LOWNDS—In Victoria, B.C., on July 7th, 1978, Mr. Sidney Arthur Lownds, aged 81 years, a native son of Victoria, B.C., late residence 471 Sparton Rd. He leaves his wife, Margeret, at home; son, Edward M. A. (Ted) Lownds, San Bernardino, Calif.; four grandchildren; one great-granddaughter; his sisters, Mrs. Mabel Jackson, Seattle, Wash., and Mrs. Myrtle Blazina, Pittsburg, California; nieces and nephews, and great-nieces and great-nephews. Mr. Lownds was a veteran of World War One and a member of the Army, Navy and Air Force Veterans, Sidney Branch No. 302, Sidney, B.C.
Service in the Sands Mortuary Limited, "Memorial Chapel of Chimes" on Wednesday, July 12th, 1978, at 1:30 p.m., the Rev. B. Molloy officiating. Interment at the Royal Oak Burial Park. Flowers gratefully declined.
SANDS — VICTORIA

MacPHERSON—On July 9, 1978, at the Royal Jubilee Hospital, Victoria, B.C., Dr. Kenneth Malcolmn MacPherson, aged 61, of 1810 Broadmead Ave., formerly of Terrace, B.C., where he practised dentistry for 24 years. He is survived by his loving wife, Elizabeth, at home; three sons, Roman and Peter of Terrace, B.C., and Michael of Prince Rupert, B.C.; one daughter, Mrs. Hannich of Germany; seven grandchildren; one brother, Norman of Toronto, Ontario, and his mother, Norma of Toronto, Ontario.
Funeral service was held in McCall Bros. FAMILY CHAPEL on Wednesday, July 12, at 1:00 p.m., followed by cremation. (Flowers gratefully declined. Friends so desiring may make donations to the Cancer Fund, 857 Caledonia Ave.)

305 DEATHS and FUNERALS

PARKER — Gladys Agnes of Victoria, formerly of Ottawa, Ontario, peacefully on July 10, 1978, in her 82nd year. Predeceased by her husband, Arthur William. Survived by one daughter, Beth, one sister Norah Davis, both of Victoria.
Funeral service will be held Thursday, July 13th at 11 a.m. in St. Phillips Anglican Church, 2928 Eastdowne, Victoria. Padre H. A. Mortimer officiating. Cremation. Arrangements thought the Memorial Society of B.C. and First Memorial Services Ltd.

READ — On July 9, 1978 at the Victoria General Hospital, Mr. Francis Vesie Read of 2023 Frederick Norris. He is survived by his loving wife Ann and a stepdaughter, Mrs. E. (Roberta) Finnis.
Private service in the FAMILY CHAPEL of McCall Bros. (Flowers gratefully declined).

STEWART — Suddenly in Victoria on July 7, 1978, Mrs. Jennie Geraldine Stewart late of 701 Esquimalt Road and formerly of Haliburton, Ontario. Survived by her loving husband, Garnett, at home; her father, Mr. Bert Howe, Haliburton, Ont.; 2 sisters, Mrs. Phyllis Sisson, West Gilfed, Ont. and Mrs. F. (Betty) Madill, Haliburton, Ont.; brothers, Keith, North Bay, Ont., Dale, Oshawa, Ont., and step-brother, Bill, Val Caron, Ont.
Prayers will be offered in CUNNINGHAM FUNERAL CHAPEL, 1155 Fort St. Tuesday evening July 11th at 7:30 P.M. Funeral mass will be held Wednesday, July 12th, at 10 a.m. in St. Andrew's Roman Catholic Church, Blanshard at View Street, with Father P. M. Hanley celebrant followed by interment in Haliburton, Ont.

308 CARD OF THANKS

Heartfelt tanks to all the staff of Saanich Peninsula Hospital for the care and consideration given to our beloved husband and father Adam Schick who passed away June 18th, 1978 in his 87th year after a lenghty illness. Survived by his wife Elsie, daughters Doreen Cormack and Barbara Lalonde, five grandchildren.

309 IN MEMORIAM

WETHERELL — In Loving memory of a dear mother Ruth, who passed away July 10, 1962.
In our heart your memory lingers,
Always tender, fond and true;
There's not a day, dear mother,
We do not think of you.
— Herb, George, Herb and families.

THEY SHALL GROW NOT OLD AS WE WHO ARE LEFT GROW OLD, AGE SHALL NOT WEARY THEM, NOR THE YEARS CONDEMN, AT THE GOING DOWN OF THE SUN, AND IN THE MORNING, WE WILL REMEMBER THEM.
WITH GRATITUDE. SANDS

310 FUNERAL DIRECTORS

Sands
COMMUNITY CHAPELS DEDICATED TO SERVING Vancouver Island Families
HERE WHEN YOU NEED US
Your seven community chapels
VICTORIA 388-5155
SIDNEY 656-2932
COLWOOD 478-3821
DUNCAN 746-5212
LADYSMITH 245-2331
NANAIMO 753-2032
We Care About Vancouver Island Families
Sands

McCall's
WEDNESDAY
JONES, Mr. Albert G
11:00 a.m.—FLORAL CHAPEL
MacPHERSON, Dr. Kenneth M.
1:00 p.m.—FAMILY CHAPEL
HALLAM, Mr. Charles Cecil
2:00 p.m.—FLORAL CHAPEL
JONES, Mrs. Mary E.
2:30 p.m.—METROPOLITAN UNITED CHURCH, SPENCER CHAPEL
LENAGHAN, Mr. John Fay (Jack)
3:00 p.m.—ST. JOSEPH'S CHURCH
LAWSON, Mr. Donald G.
4:00 p.m.—FAMILY CHAPEL
THURSDAY
BOHNET, Mr. John
10:00 a.m.—FAMILY CHAPEL
QUARRELL, Mrs. Davida
11:00 a.m.—FAMILY CHAPEL
TO BE ANNOUNCED
BUCKINGHAM, Mr. William
McCALL BROS.
Floral Funeral Chapels
385-4465

Hayward's (B.C. Funeral Co.)
Thomson & Irving
Funeral Chapels
1625 Quadra St.
386-3505

CUNNINGHAM FUNERAL CHAPEL
1155 FORT ST.
Phone 384-5512 or 384-8626
Offering dignified moderate service for all, Geo. S. Cunningham, owner, manager.

FIRST MEMORIAL SERVICES
Serving the Public and Exclusive Area. Undertakers for the Memorial Society of B.C. 658-5244.

311 MONUMENTALS

STEWART MONUMENTAL Works Ltd.
ESTABLISHED 1896
Marble fireplace and tabletops
1403 May St. 384-3452
Memorial of Distinction

MORTIMER'S
Monumental Works
FOUNDED 1877
709 KINGS RD. (at Douglas)
383-6421

SELL IT FAST THROUGH CLASSIFIED
DIAL 386-2121

Hair 'Remembers' Drug Use

LOS ANGELES (AP) — A human hair has a memory. It remembers if its owner was exposed to certain drugs, chemicals or medications, says a scientist who found a way to decode at least part of that record.

Annette Baumgartner said the information stored in a single hair may someday help protect chemical workers, improve cancer treatment and identify criminals.

Mrs. Baumgartner of the Aerospace Corp., a non-profit research centre at El Segundo, said a recently developed test can tell from a few strands of hair whether a person has used opiates such as heroin, codeine or morphine within the last six months.

She and Dr. Peter Jones hope to adapt the technique for use on other chemicals as well, but some uses are already apparent, she said in an interview.

"Occasionally a few hairs are found at the scene of a violent crime," she said. "It's hard to find anything that's truly unique about an individual hair, but if you can prove a history of drug use that would certainly narrow the list of suspects."

She also said the test can be used to "relate the amount (of a drug) found in the hair with the total amount in the body."

So a major potential use, she said, is monitoring drug levels in cancer patients undergoing chemotherapy, where "doses that are high enough to be therapeutic are often very close to the toxic level and they are difficult to monitor."

"We're just starting to apply this to other substances to see if we'll be able to look at other toxic compounds," Mrs. Baumgartner said.

If further tests are successful, she said, the technique might offer a simple, effective way to measure workers' exposure to hazardous materials and guard against overexposure.

And, she said, "the process we're using is cheap; it only costs about $2 a test."

Drug and medication levels usually are measured with blood or urine samples, which, Mrs. Baumgartner said, are useless after a few days.

"Whatever may have gotten into the blood will have been cleared out within about 72 hours," she said. "A blood sample only shows that you've taken a drug in the last day or so."

The records held by a hair, however, go back "as long as that individual hair has been growing, for as long as six months," and remain even after the hair has been plucked.

NOTICE TO ETHEL JOHNSON

TAKE NOTICE that an action has been commenced by the Plaintiff, SHELL CANADA LIMITED, in the Provincial Court of British Columbia Small Claims Division, filed under number 1699/78 in the Victoria Registry, against the Defendant, Ethel Johnson, for money due and owing by the Defendant to the Plaintiff in the sum of $548.72 plus interest at the rate of 1.5% per month.

If you wish to dispute this claim, you must file a notice of intention to dispute, with the clerk of the Provincial Court of British Columbia, Small Claims Division, within ten days after the 12th day of July, 1978.

Any inquiries may be made with the Registrar of the Provincial Court of British Columbia Small Claims Division at 850 Burdett Street, Victoria.

NOTICE OF APPLICATION FOR CHANGE OF NAME

NOTICE is hereby given that an application will be made to the Director of Vital Statistics for a change of name, pursuant to the provisions of the "Change of Name Act," by me:— Margery Ann Hollis of 3178 Rutledge St. in Victoria, B.C., in the Province of British Columbia, as follows:— To change my name from Margery Ann Hollis to Margery Ann Macnab.

Dated this 7th day of July, A.D. 1978

Ann Hollis

NOTICE TO CREDITORS

In the Matter of the Estate of DANIEL HOLLIDAY, late of the City of Victoria, British Columbia, deceased.

CREDITORS and others having claims against the above estate are required to send full particulars of such claims to Randall, Meyer, Pollard & Fuller, 103-1006 Fort Street, Victoria, British Columbia, solicitors for the Executor of the above estate, on or before the 16th day of August, 1978, after which date the estate's assets will be distributed, having regard only to claims of which the Executor shall then have received notice.

ROBERT DANIEL HOLLIDAY,
Executor.
By His Solicitors:
RANDALL, MEYER,
POLLARD & FULLER.

THE CORPORATION OF THE DISTRICT OF SAANICH
QUOTATION NO. 127/78
FOR SALE

Offered for Sale: 70 Only, 45-Gallon Steel Drums.
Offers will be accepted by the Purchasing Agent, Corporation of the District of Saanich, 770 Vernon Avenue, Victoria, B.C. before 4:00 P.M. on August 11th, 1978.
Quotation forms may be obtained from the undersigned.
Highest or any offer not necessarily accepted.

(Mrs.) E. Bowering,
Purchasing Agent,
Corp. District of Saanich,
770 Vernon Avenue,
Victoria, B.C.

THE CORPORATION OF THE DISTRICT OF SAANICH
QUOTATION No. 128/78
FOR SALE

The following equipment is being offered for sale by The Corporation of the District of Saanich.
2 Only — Burroughs E4000 Electronic Accounting Machines.
1 Only — Burroughs F1500.
1 Only — Burroughs F5300.
Offers will be accepted up until 4:00 P.M. on August 15, 1978.
Quotation forms are available from the undersigned.
Highest or any offer not necessarily accepted.

(Mrs.) E. Bowering,
Purchasing Agent,
Corp. District of Saanich,
770 Vernon Avenue,
Victoria, B.C.

BAILIFF'S SALE

Victoria Bailiffs Ltd. is offering FOR SALE ON AN AS IS WHERE IS BASIS:

1973 Toyota
Ser.: 1E2 164 7746

1977 Honda Hatchback
Ser.: SBCS 040 961

1976 Volvo Sedan
Ser.: 309 8745

1977 Pinto Squire
Ser.: 7X 12Y 167 923

1973 Chev Nova
Ser.: X17 F3W 152 192

Units may beviewed at Gordons Towing, 1618 Store St., Victoria, B.C., between 9:00 A.M. and 5:00 P.M., Monday to Friday. Inquiries and offers sent to Victoria Bailiffs Ltd., 382-9163, 836 Devonshire Rd., Victoria, (P.O. Box 5035, Postal Station B.)
Closing date July 14, 1978
ALL OR ANY OFFERS NOT NECESSARILY ACCEPTED.

DISTRICT OF PORT HARDY
CONSTRUCTION OF UNDERGROUND SERVICES SOUTH CEDAR HEIGHTS SUBDIVISION
Contract No. 11
CALL FOR TENDERS

Sealed Tenders, clearly marked "Tender for Construction of Underground Services, South Cedar Heights Subdivision" will be received by the District of Port Hardy at the Municipal Offices, P.O. Box 68, Port Hardy, B.C., up to 3:00 p.m. local time on 27 July, 1978. They will be opened in public at that time and date.

The work includes the provision of approximately 1140 metres of 200 mm and 150 mm sewers complete with manholes, and appurtenances; 1140 metres of 600 mm, 450 mm, 400 mm, 350 mm, 300 mm, 250 mm and 200 mm drains complete with manholes and appurtenances; 12 single catchbasins and 7 double catchbasins complete with leads; 1180 metres of 200 mm and 150 mm watermains complete with valves, hydrants and appurtenances; 85 sewer, water and drain service connections; and installation of an underground electrical and telephone plant.

Specifications, General Conditions of Contract, Form of Tender, and all other documents and drawings may be seen on or after 10 July, 1978 at the offices of the District of Port Hardy, P.O. Box 68, Port Hardy, B.C., Ker, Priestman & Associates Ltd., 400-880 Douglas St., Victoria, B.C. and 104-440 Dominion Street, Burnaby, B.C., at the offices of the Construction Association of Victoria; the Amalgamated Construction Association in Vancouver; the North Vancouver Island Construction Association in Campbell River; Nanaimo Construction Association in Nanaimo, B.C.; and Construction Plan Services in Burnaby, B.C. Copies may then be obtained from the Victoria offices of Ker, Priestman & Associates Ltd., on payment of $25 for each copy requested, which sum should be payable to Ker, Priestman & Associates Ltd., and will be refunded upon their return in good condition within 30 days of the date set for receipt of tenders.

A bid bond for 10 percent of the tender price must accompany each tender.

The lowest or any tender will not necessarily be accepted.

John Pass,
Clerk/Treasurer,
District of Port Hardy,
P.O. Box 68,
Port Hardy, B.C.
V0N 2P0
7-8x

HOT DOG is fit to be tied to a freezer full of ice at Sidney dock. But doggone it, the canine still put its best paw forward and managed to step out in style, even if it was only on a log.

Trail Nearly Left Dry by Vandals

TRAIL (CP) — Vandalism to water control equipment at two major reservoirs during the weekend almost left this southeastern British Columbia city without water, a city spokesman said Monday.

The spokesman said valves and other control equipment was smashed at the Violin Lake and Cambridge Creek dams early Saturday.

City manager Ken Wiesner said a call by a resident averted a dangerous situation and supervisory personnel made temporary repairs to the dams.

Trail's 75 civic workers have been on strike for almost 22 weeks and resentment was building up after city council last week rejected a report by mediator Hugh Ladner to end the strike.

Local 2067 of the Canadian Union of Public employees had accepted Ladner's report to Labor Minister Allan Williams, but council said monetary recommendations would cost the city $150,000 more than what it had offered the union under anti-inflation controls.

The strike, involving inside and outside workers, has disrupted garbage pickup and closed the city arena, public library and municipal transit system.

The workers, without a contract since March 1, 1977, had their last wage settlement rolled back 2.5 per cent and were seeking an increase of eight per cent in a one-year contract when negotiations began last December.

Basic rates under the previous contract included $5.86 an hour for a laborer, $6.22 an hour for a truck driver and $7.72 an hour for a heavy-duty mechanic.

City spokesman said Monday a fire was set recently at the city garbage dump and about 30 parking metres were smashed. The city has plans to increase dog patrols at works operations.

Fishery Talks Resume

Members of the United Fishermen and Allied Workers Union will meet tonight to discuss the latest offer from B.C. fishing companies, Jerry Spitz, president of the Fisheries Association of B.C., said today.

He said the association made an offer to the cannery workers Sunday night which includes a basic 55-cent-an-hour wage increase retroactive to April 16 when the employees' contract expired.

He said a similar offer was made to the tendermen, giving the employees on the fish packers a $95 increase for a two-week period or $190 more a month.

A UFAWU spokesman said the union will issue a statement later today.

Spitz also said a tentative agreement has been reached on the price the companies will pay for salmon and that price was being recommended for acceptance by the fishermen by all the negotiators.

The salmon fishermen, tendermen and shoreworkers are all in a legal position to strike today as 72-hour strike notice has expired.

There are about 4,000 cannery workers and 600 packer employees involved in the dispute.

Initially, the companies offered a 37-cent-an-hour wage increase retroactive to April 16 with an additional five cents an hour effective the date a contract is signed.

The union was demanding a $1-an-hour increase for the cannery workers.

Gandhi, Son Cited Over Crisis Jailings

NEW DELHI (Reuter) — Indian authorities today charged former prime minister Indira Gandhi with illegally detaining people during her emergency rule in 1975, the Press Trust of India (PTI) news agency reported.

Another charge was filed against her son Sanjay, PTI said.

The charges against Mrs. Gandhi and her son were filed by the Central Bureau of Investigation (CBI) in the court of Chief Metropolitan Magistrate P. K. Jain, PTI said.

The magistrate now must decide whether there is a case for Mrs. Gandhi and her son to answer in the accusations, termed preliminary charges.

In one count, Mrs. Gandhi was jointly charged with the former deputy inspector-general of police in Delhi, P. S. Bhinder, her private secretary, R. K. Dhawan, and the former leiutenant-general of Delhi, Krishan Chand, who committed suicide two days ago.

Smoke Watch Grads Gather

Three hundred Smoke Watchers graduates will be in Courtenay tonight for a wine and cheese party at the Courtenay Association Recreation Hall, 489 Island Highway.

The group will be presented with non-smokers' certificates and there will be representatives from the health ministry, the B.C. Heart Foundation and the Cancer Society.

Report 'Played Up'

BERN, Switzerland (AP) — UN Secretary-General Kurt Waldheim says newspapers have "played up" allegatons that Geli Dneprovski, a Soviet UN official nominated as the new chief of personnel at the UN office in Geneva, is also a senior officer in the KGB.

Federal Nurses In B.C. Join National Walkout

About 100 B.C.-based federal government nurses including 11 on Vancouver Island joined their counterparts across Canada in a nation-wide strike today.

The Professional Institute of the Public Service of Canada, which represents the 1,900 nurses, called for a full-scale strike following what the union said was a complete breakdown of negotiations.

About 60 per cent of the nurses are in a legal strike position. The others, designated by the government as essential employees, will remain on duty.

Joe Clare, the institute's regional representative in Vancouver, said the action was taken "because we just can't get any further with treasury board."

There are 11 federal nurses employed in the Greater Victoria area and elsewhere on the Island — four are engaged in public service health visits to dockyard employees, Post Office staff and other federal public servants, while the other seven work on Indian reservations.

The nurses have been holding rotating strikes across the country to back demands for a 10.45-per-cent wage increase.

The federal government says anti-inflation guides limit its maximum offer to six per cent.

The nurses have been without a contract since December, 1976.

The union said in a news release that the treasury board, which bargains for the government, asked for a meeting with union representatives last Friday, but "it turned out that they were unwilling to consider any major change in their position."

"The treasury board's invitation to participate in talks on Friday can only be seen as a cynical public relations attempt to justify their stand or as delaying tactics in the hope of breaking the nurses' resolve," said Norma Busby, head of the union bargaining committee.

Ms. Busby said the call for a strike is a direct response to the employer's action.

"If the treasury board has not got the message, it is certain that the general public will realize how resolute we are."

WHELAN TALKS TURKEY

OTTAWA (CP) — Agriculture Minister Eugene Whelan has urged turkey and chicken producers to expand production because of increased consumer demand and favorable prices.

Poultry producers have a responsibility to ensure enough chicken and turkey meat supplies, Whelan said.

The minister has written to his provincial counterparts as well as the National Farm Products Marketing Council to express his views, according to a press release.

He is meeting provincial ministers in Yorkton, Sask., all this week.

Guyanese Smugglers In Court

MONTREAL (CP) — Two men are to appear in sessions court here today to answer charges stemming from a Toronto-based operation which the RCMP say smuggled Guyanese nationals to the United States from Canada.

Cpl. Dan McLaughlin of the RCMP immigration division here said the two, who were arrested Monday, will be arraigned for conspiracy to commit a criminal act in a foreign country.

Cpl. McLaughlin said one of the arrested was from the Eastern Townships community of Ayer's Cliff, Que., while the other was a Guyanese-born businessman living in the Toronto suburb of Mississauga. He added that a third person was being sought by the RCMP.

Nine Guyanese, two of them children, were picked up near the Quebec-Vermont border June 18 after their guide abandoned them near Rock Island, Que., 125 kilometres southeast of Montreal.

The RCMP said three of the nine have been deported to Guyana, while two, including one child, returned voluntarily to the South American country.

A deportation order against a sixth was stayed so that he could testify when the case comes to court. The remaining three, including the other child, were allowed to stay in Canada.

Police said they monitored the smuggling ring for six months before the arrests and estimated it had smuggled 80 people across the border during the last year.

Marion Kidnap Hearing Delay

SHERBROOKE, Que. (CP) — A preliminary hearing for five persons charged in the Charles Marion kidnap has been postponed until Thursday.

The hearing had originally been set for today, but Crown prosecutors asked for a delay to finish preparing their case.

Charged are: Michel Devarenne, 36, Louise Beaubien, 26, Claude Valence, 43, and his wife Jeanne, 42, all of Sherbrooke, and Rene Chalifoux, 56, of the Montreal suburb of Longueuil.

Ottawa Bankrupt Economist Claims

VANCOUVER (CP) — A Toronto economist said Monday that the single most important problem facing the construction industry is the bankruptcy of the federal government.

Dr. Verne Atrill told the annual convention of the Canadian Construction Association that the government controls the most creative segments of the space, energy and environmental clean-up industries.

But because government is bankrupt, it will not be able to continue maintaining the pace of building and technological development that has been achieved in recent years.

"As that pace grinds to a halt, much of the demand for new construction of all kinds will disappear," Dr. Atrill said.

"The orphaning of these industries and several others of lesser importance to you by bankrupt governments is already happening worldwide. It is caused by the growing realization by government itself that the industry of government is in deep, dark trouble."

Dr. Atrill said most of the money-issuing governments in the Western world are bankrupt and this is the main cause of inflation. He said West Germany, Switzerland, the Netherlands and Japan are the only exceptions.

"Government. . . has failed to discover the absolute circumstance beyond which it must not carry its debt-structure ratio if it is to remain in any sense a free, policy-making entity.

Dr. Atrill said governments are being forced to cut back on many of their inititatives in the development and research fields. He cited the waste-disposal industry as an example.

UAW ASKS TRUCK BLAZE PROBE

STE. THERESE, Que. (CP) — The United Auto Workers Union has asked the Quebec government to investigate an incident which resulted in three trucks being set afire outside Canadian Kenworth Co. Ltd. here early Monday.

Robert Dean, Quebec director of the UAW, said in a statement that police helped non-striking drivers remove several trucks from the plant. The vehicles, manufactured before the strike, had been blocked by picket lines from leaving the plant for delivery.

A Quebec provincial police spokesman said the force intervened at the request of municipal police to quell a demonstration outside the plant.

But Dean painted a different picture, claiming the provincial police helped autoroute police, who patrol Quebec's toll highways, and escorted the non-striking drivers. The UAW says the municipal force wasn't involved.

BOYCOTT BID ON CHRYSLER

OTTAWA (CP) — The Automobile Protection Association, a Montreal-based consumer protection group, said Monday it has called a nationwide boycott against products made by Chrysler Canada Ltd.

Phil Edmonston, APA president, said in a telephone interview he welcomes the recent announcement by Consumer Affairs Minister Warren Allmand to act as mediator between Chrysler and some dissatisfied customers.

Allmand is to try to settle a dispute between about 850 owners of Chrysler-made Volare and Aspen models. Owners of 1976-77 models have complained about chronic stalling, motor, transmission and differential failures as well as premature rusting and paint peeling.

Edmonston said that even though 1978 models seem to be improved, the APA has decided not to recommend purchase of them until the 850 unhappy owners of earlier models are "reasonably compensated."

Cadbury Move Political?

MONTREAL (CP). — The decision to lay off 500 workers at the Cadbury Schweppes Powell Ltd. plant here — after 60 years of operation — may be a political one, says the union representing workers.

"Why has the company announced this closure will take place on Nov. 15, a date that evokes political reasons?" said a statement released Monday by the Confederation of National Trade Unions (CNTU). It was on Nov. 15, 1976, that the Parti Quebecois came to power.

"Why had the company hired about 60 students for the summer if it intended to transfer its production to Ontario? How does it explain why this announcement came at a time when the collective agreement was about to expire?" said the union statement.

The CNTU said a government inquiry should be held to look into the real reasons for the closure and the transfer of the company's candy bar production from Montreal to its Whitby, Ont. factory.

Cadbury president Timothy Powell said in a statement the shutdown was due to reduced demand for candy bars and over-production. Company officials, however, could not be reached for comment on union charges Monday because, as one secretary said, they were "too busy" to answer questions from reporters.

The CNTU says the company plans to expand its Ontario factory from 115 to 415 employees and is willing to hire any Montreal worker willing to move to Ontario. It says this indicates Cadbury is not reducing production but only transferring it out of Quebec.

The union federation says the shutdown by Cadbury — a British multinational — came as a surprise since the Montreal factory was modernized just five years ago.

In Quebec City, a Quebec government spokesman said the labor department has not yet received any formal layoff notice from the company. Once such a notice is received, the department will establish a reclassification committee for affected employees.

Executive Testifies Of $900,000 Mystery

TORONTO (CP) — A Calgary construction executive involved in a 1971 negotiation to buy Canadian Dredge and Dock Co. Ltd. testified Monday that he was told at the time that the company was owed $900,000 that did not appear on its books.

Graham Pollock, former president of Mannix Co. Ltd., told the jury in a fraud-conspiracy trial that it is not unusual for such claims to go unrecorded until they are collected.

However, in this case, he disregarded $300,000 of the amount because there were no documents on it at all.

Pollock said $600,000 of the claim was against Ontario Hydro and the rest was owed by others for contract work.

He said that when negotiations to buy the company were going on he did not know of contract-rigging and had not heard of scoresheets.

Witnesses have said the so-called scoresheets referred to money owed by dredging companies to each other in return for co-operation in rigging bids.

Canadian Dredge and Dock is one of nine companies and 11 men charged with defrauding public agencies of $4.28 million by rigging dredging contracts betwen 1969 and 1975.

Pollock said his company eventually dropped plans to buy Canadian Dredge and Dock because the company's profits did not justify the asking price of $2 million.

The trial continues.

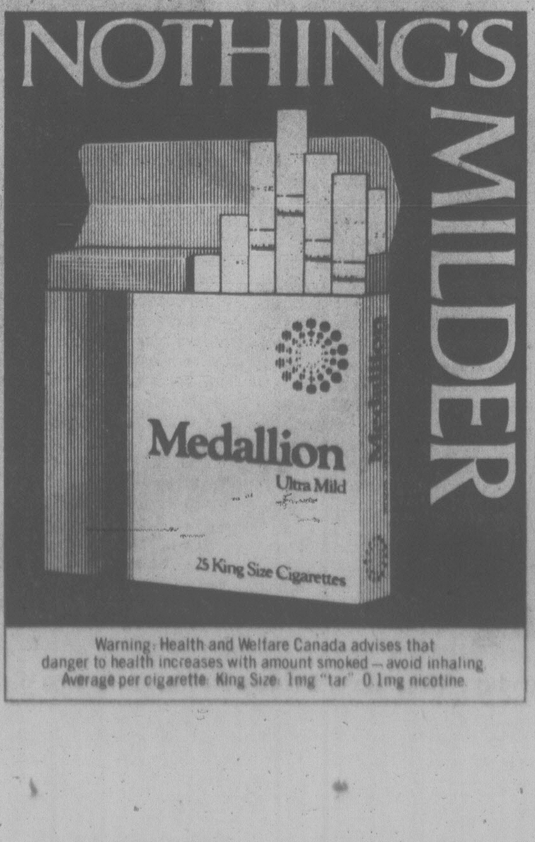

EATON'S CANNING FAIR

Demonstrations

Kitchenaid Food Processor

Lynette Mayer will be demonstrating the amazing Kitchenaid Food Processor in the Housewares Department, Wed., Thurs., Fri., July 12, 13, 14 from 12:00 noon to 7 p.m. and Sat., July 15 from 10:00 a.m. to 4:00 p.m.

Presto Cooker/Canners

July 12 to 15th see our Presto Cooker/Canner demonstration in the Housewares Department.

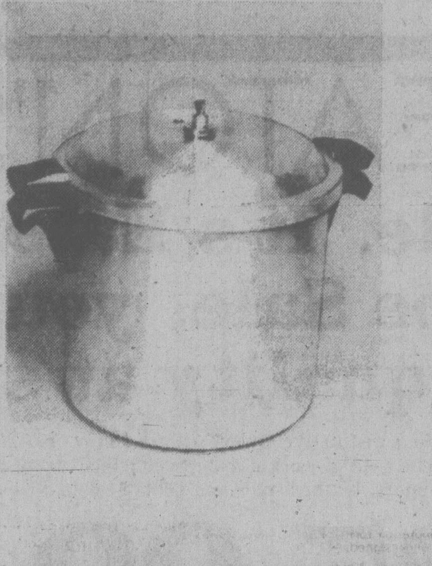

Aluminum pressure canners come in 2 convenient sizes

54.99 16 qt. **64.99** 21 qt.

A quick, simple answer to canning fruits, meats and vegetables using high-quality aluminum alloys. Bakelite handles stay cool; exterior finish looks new for years. Complete with cooking rack and recipe booklet. Approximate liquid measure sizes.

Presto Pressure Cooker **34.99**

Polished aluminum pressure cooker. Model #603. 5-qt. size (approx. 5.7-litre capacity). 3.5-qt. size. Model #403, **29.99**

Leyse aluminum vegetable steamer in 3-qt. size

12.99

Steam blanches fruits and vegetables in preparation for canning or freezing. Extra thick bottom for fast even cooking. Smooth unbeaded rims for easy cleanup. Approximate 3-qt. capacity. 8-qt. capacity, **19.99**

Cold pack canners handle jars from ½ pt. to qt. size

9.98 to **19.99**

Lightweight porcelain on steel. Easy to clean, with wide, flat bottom for safety.
9-jar canner with rack for pints or quarts #B36, **19.99**
7-jar canner with rack for pints or quarts #B22, **11.98**
Pint-size canner with 7-jar rack for pints or half pint #CN11, **9.98**

Eaton's everyday low prices

Preserving kettle **8.50**

Blue speckled porcelain on steel. 16 qt. capacity.

Strawberry huller **.49**

Handy in preparing strawberries for jam and jelly making.

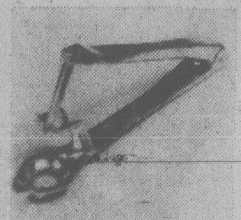

Cherry pitter **.98**

No more fruit-stained fingers!

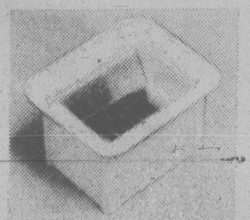

Bean slicer **1.35**

Cuts beans "French style," quickly and easily. Ready in no time for canning or freezing.

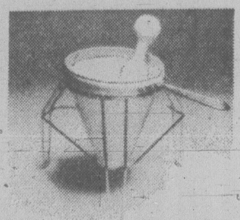

Rotary food press **18.29**

Removes skin peels and seeds, presses fruits, extracts juices, rices, potatoes and strains vegetables.

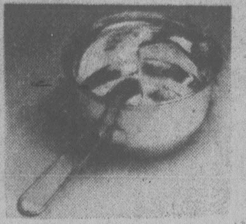

Canning food mill **17.50**

Mashes, rices, strains and purees.

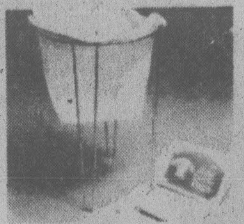

Jelly strainer **3.69**

Strains fruit juice from pulp, ready to make jellies or jams.
Jelly strainer cloth bag replacement **1.49**

Cheese cloth **2.98**

Fine grained cheese cloth used for jelly making. 126"x36".

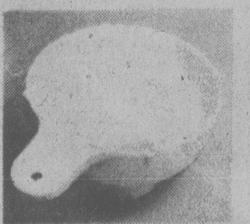

Canning funnel **1.39**

Fast food flow with vented design.

Lock lid jars **.99**

Wide mouthed glass preserving jars; tight fitting lock lids. 35¾-oz. size.

Housewares, Dept. 254, Main Floor, Home Furnishings Building   Also available at or through Eaton's Duncan

BUYLINE 388-4373 . . . Shop Wednesday 'til 9:00 p.m.

EATON'S

Hostage Uses Flag To Fell Abductor

NEW YORK (AP) — Louis Jerome figured he'd "had enough" so he picked up a flagpole, rushed an unemployed machinist who threatened to blow up a World Trade Centre office with 80 pounds of dynamite and ended a harrowing nine-hour siege.

"I had had enough and I charged him with the New York state flag," Jerome said early today, explaining how his assault led to the disarming of Ladislaw Fraczek moments after the man tried to barricade himself and four hostages in the office about 8 p.m. EDT.

Jerome, a state Compensation Board referee, and three others were held hostage Monday by Fraczek, a Polish-speaking immigrant who had gone to the compensation board offices on the trade centre's 36th floor looking for money, police said.

Instead Fraczek, about 50, was arrested and charged with kidnapping and possession of a weapon — a bread knife. He was held pending arraignment in criminal court.

Throughout the ordeal Fraczek said his canvas bag contained dynamite, but police later said it contained a Polish flag, a Polish-language Bible, the knife and some dark Russian bread.

Other charges may be filed, police said, if a round cannister Fraczek clutched tightly during the siege turns out to be a grenade, as he claimed.

The compensation referee said he rushed Fraczek after the man tried to barricade the door leading into the room. Fraczek had gone to the door to tell police to bring a Roman Catholic priest so he could give final absolution to the hostages before he detonated his munitions.

After he accused Fraczek of not really having a bomb, Jerome said he then began his charge, followed quickly by Fraczek's lawyer, Anton Gasperik, and a state insurance fund lawyer, Salvatore Ciaccio. Police then rushed Fraczek from the front.

QUAKE STUDY ON SEA FLOOR

WASHINGTON (Reuter) — A unique plan to monitor earthquakes and study the earth's crust by placing a scientific package in a hole less than a kilometre beneath the ocean's surface was announced Monday by the National Science Foundation (NSF).

If tests on the instrument package are successful, the foundation believes it would be the first step in a worldwide network of deeply-embedded sensors which might shed new light on earthquake activity and help explain the mechanism of plate tectonics.

The theory of plate tectonics is that the land masses of the earth are in reality thin layers floating atop the earth's molten interior.

25% TO 40% OFF

With VIA's new Fare For All Plan, 2 is a group.

Get together and save. When two or more adults travel together, the first person pays the basic fare and the remainder of the group enjoys discounts of 25% to 40% depending on the number in the group. Children under 5 travel free; two children (5-12) paying half-fare count as one adult.

Group fares are just one way you can save with our new Fare For All Plan. Talk to your Travel Agent, or to VIA Rail Canada. We'll put our new incentive fares to work for you.

After the first person:
2 to 6 adults — 25% OFF
7 to 29 — 33⅓% OFF
30 or more — 40% OFF

Be good to yourself, take the train.

VIA

EATON'S

Downtown BONUS DAY

Step out in style. It's Eaton's Semi-Annual Florsheim Shoe Sale, your chance to get Florsheim quality at sale prices.

Choose from four distinctive styles. All are finely crafted and expertly finished. The kind of workmanship you expect from Florsheim. Rich leather uppers, leather soles and rubber heels. Sizes 7-12.

35.99 pair

A. Long wing finely grained brogue.
B. Black and brown smooth calf moccasin lace.
C. Smooth black and brown slip-on.
D. Black and brown leather slip-on.

Men's Shoes, Dept. 237, Main Floor

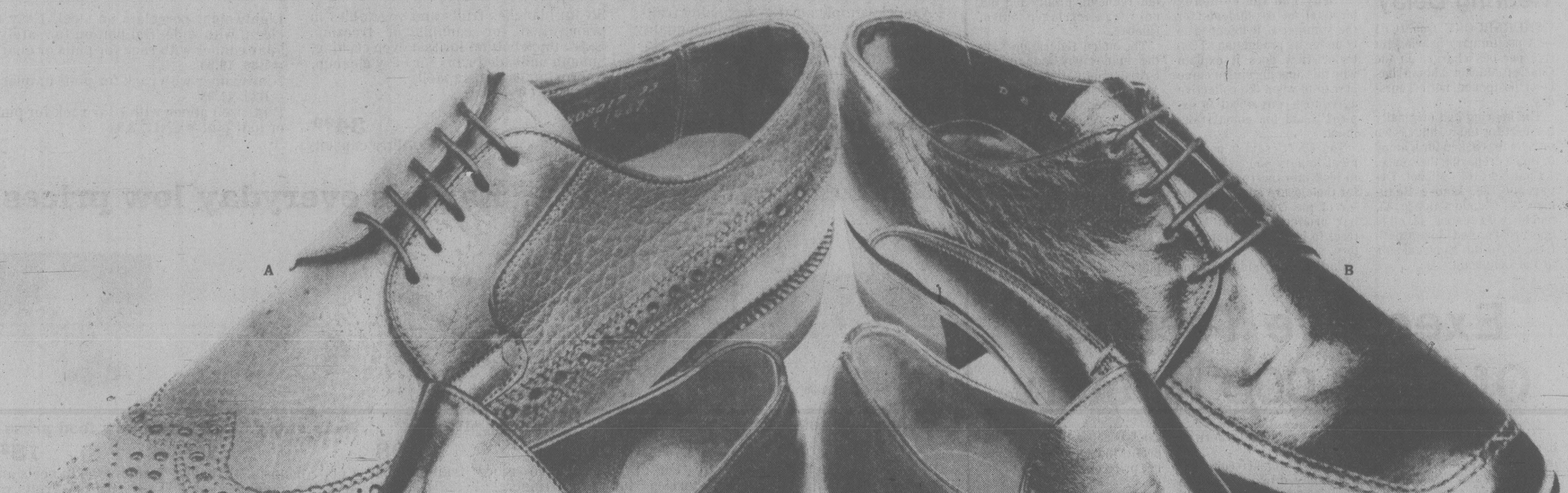

We back it up in writing

BUYLINE 388-4373. Store Hours: Monday, Tuesday, Saturday 9:30 a.m. to 5:30 p.m., Wednesday, Thursday, Friday 9:30 a.m. to 9:00 p.m.

Tonight: Clearing
Wednesday: Early Cloud

Victoria Times

Classified 386-2121
News 382-3131

95th YEAR, No. 27 ★ ★ ★ VICTORIA, BRITISH COLUMBIA, TUESDAY, JULY 11, 1978 15 CENTS DAILY, 30 CENTS SATURDAY

150 Killed in Explosion At Spanish Campsite

SAN CARLOS DE LA RAPITA, Spain (UPI) — A flaming truck carrying liquid gas swerved off a beachside highway today and plowed into a campsite crowded with foreign tourists, igniting a chain of explosions and fires that left at least 150 dead and 200 injured, officials said.

The force of the explosions at the Mediterranean campsite on the lush Costa Blanca hurled bodies into the sea. Reports from the scene said 80 to 90 cars and other vehicles were destroyed, along with 12 cottages and a discotheque as flames spread and engulfed the area.

Reports from the scene said at least 180 persons were killed. The Interior Ministry in Madrid said the Civil Guard had counted 150 bodies and estimated 20 to 25 more would be recovered.

About 200 injured were taken to three area hospitals, many with critical burns over 50 to 80 per cent of their bodies. Medical officials said they would be evacuated to the burn centre in Barcelona.

The victims included a number of French and German tourists, as well as some from Holland and England.

The blasts ripped through the Los Alfaques campsite on the eastern Mediterrean coast, between the cities of Barcelona and Valencia, about 3:30 p.m (6:30 a.m. PDT).

Officials at the scene said a

truck carrying propylene, an oil derivative, apparently burst into flames as it passed the campsite on national highway 340, about four miles from the town of San Carlos de la Rapita.

The driver lost control and the rig swerved off the road into the campsite where the gas exploded, setting off chain-reaction blasts of the campers' liquid gas supplies.

Many of the survivors were in a state of shock, witnesses said.

Authorities said many of the campers were burned critically because they had been wearing only bathing suits at the time of the blasts.

Blast Hurls Two Boys From Boat

BELLA BELLA (CP) — A 34-foot fishing boat with two boys aged 10 and 15 on board caught fire and exploded Monday in River's Inlet, about 50 kilometres southeast of here, a search and rescue spokesman said.

He said the boys' father, Robert McGarvey of North Vancouver, had earlier broken his ankle and left for Port Hardy on northern Vancouver Island for treatment.

There was no explanation as to how the boat later caught fire and exploded, hurling the boys into the water.

The spokesman said they were picked up by another boat after an undetermined length of time in the water and flown to hospital in a B.C. Packers' plane.

B.C. TOTAL DIPS

Unemployed Remaining At 8.6%

OTTAWA (CP) - Canada's unemployment rate adjusted for seasonal changes remained at a post-depression high of 8.6 per cent for the fourth straight month, although the number of unemployed declined in June for the third consecutive month.

In B.C. the rate fell to 7.8 per cent from eight per cent.

On a seasonally-adjusted basis the number without jobs dropped to 903,000 from 933,000, Statistics Canada reported today.

The seasonally-adjusted rate is usually used to measure trends in unemployment.

The actual unemployment rate stood at eight per cent while there were 10,400,000 persons with jobs, up 336,000 from a year earlier.

Despite the month-over-month improvement in unemployment, prospects appear gloomy for the job outlook for the rest of the year if last year's figures are an indication of the usual trend.

In June, 1977, there were only 814,000 jobless and the actual unemployment rate was 7.5 per cent, while the seasonally-adjusted rate was eight per cent.

Conservative finance critic Sinclair Stevens, reacting to the figures, said unemployment could go above nine per cent by the end of the year.

Canada has the worst unemployment of the industrial countries, Stevens said. He noted that in the U.S. the jobless rate has fallen to a four-year low of 5.7 per cent while the situation in this country has remained static.

The seasonally-adjusted jobless rates fell in all provinces except Alberta — the province with the lowest rate — which saw a rise to 4.7 per cent in June from 4.4 per cent in May.

Quebec, with 323,000 unemployed, remained the province with the largest number of jobless, followed by Ontario with 308,000. Newfoundland, despite a decline in its unemployment rate in June to 17.3 per cent from May's 17.9 per cent, retained its ranking as the province with the highest jobless rate.

Prince Edward Island's rate in June improved to 9.7 per cent from 10.1 per cent, Nova Scotia's fell to 10.7 per cent from 10.8 per cent and New Brunswick's declined substantially to 11.6 per cent from 12.9 per cent.

In Quebec, the jobless rate dropped to 11.4 per cent from 11.5 per cent and Ontario's improved to 7.4 per cent from 7.5 per cent.

Manitoba's rate fell to 6.6 per cent from 6.7 per cent in May and Saskatchewan improved to five per cent from 5.3 per cent.

The jobless rate fell to 15.3 from 15.8 per cent for men aged 15 to 24, it declined marginally to 14.1 per cent for women aged 15 to 24 and to 7.9 per cent for women 25 and over. For men 25 and over, the rate remained steady at 5.4 per cent.

A Gentleman Puts His Dogs Ahead of Wife

LONDON (AP) — What makes an English gentleman?

According to Major Douglas Sutherland, who has analyzed the species in a new book, a real gentleman wears polished shoes, carries his handkerchief in his cuff, lives in the country and reserves his deepest affection for his dogs.

Sutherland, a 57-year-old ex-army officer and one-time journalist, is a descendant of the Earls of Sutherland. He lives in what he calls "one of the coldest mini-castle in Scotland."

His book, *The English Gentleman*, is now on sale. It is the first known book of humor to be published by Debrett, whose voluminous, small-print guide to British royalty is a national institution.

Sutherland, noting the existence of gentlemen is being threatened by taxes and democracy, said he collected their habits before they became extinct.

Dogs are a distinctive part of a gentleman's life — the older they are the more he loves them — and his wife must learn to accept this, the major wrote.

Only the remote countryside is suitable for the gentleman's dwelling, and his house has no name on the gate as he assumes anyone wanting to see him will know where he lives. The gentleman sleeps in an unheated bedroom, is very healthy in early life and crippled by rheumatism later on.

Sutherland adds these marks of gentle breeding:

A gentleman's house is filled with old furniture, all inherited. When a piece wears out it is replaced by something older, usually from the attic.

He has two suits, one for funerals and one for visiting London, but innumerable jackets, with leather patches on the elbows. He drives an estate car — station wagon — with the back wired off for his dogs. He does not drive a Rolls-Royce, unless it is a very old one left to him by an aunt, because it is a car for pop stars and business tycoons.

A gentleman never mentions money, but he always must have enough to have a butler.

All gentlemen belong to a good club, not for sociability but because tradesmen cannot present bills there. It was once said that clubs "have the atmosphere of a duke's house, with the duke lying dead upstairs."

Divorce generally is frowned on. If it happens, it is the wife who is blamed and sympathy is reserved for the husband, unless the wife is very rich, in which case the husband is described as a fool.

When a gentleman takes a mistress, he makes sure he is back in his own bedroom for early morning tea, not so much for his wife's sake but to avoid setting a bad example to the servants.

Deluge Hits Alta. Capital

EDMONTON (CP) — City streets were streaming with water today under a deluge of rain which fell almost continually since 8 p.m. Monday.

Weather office officials said almost 45 millimetres of rain had fallen by 6 a.m. today and predicted that another 20 millimetres more might be recorded if the downpour continues.

The storm varied in intensity thoughout the night, leaving nearly a metre of water and forcing early-morning commuters to negotiate flooded streets and washed-out lanes.

Tornadoes were reported in central Alberta Monday. The beginning of one tornado, a violent, twisting storm in which winds can reach speeds of 360 kilometres an hour, was reported by aircraft northwest of Red Deer near Rimbey.

Another twister was detected on radar northeast of Red Deer.

But the weather office reported that neither of the potentially dangerous wind funnels touched ground and there were no reports of damage to crops this morning.

Alberta weather stations had begun warning of the possibility of tornadoes and hail early Monday night as turbulence developed between warm southerly air and cooler air from the northwest.

Heavy rain caused flooding throughout Edmonton, including some water in the lower levels of the CITV television studios in the city's southwest. Serious flooding hampered traffic in underpasses, at least one of which had to be closed. A slide on a hill near downtown Edmonton closed the road and numerous other roads were closed.

Two people were rescued from the roof of a city house which was surrounded by flood water Tuesday morning.

Police said water reached almost to the roof line of the house in south Edmonton, and the occupants were rescued by firemen in a boat.

The city traffic department reported that five bridges were closed, at least three roads had caved in, all river roads were washed out and city police advised people to stay off the streets.

Edmonton Power reported overhead wire troubles and power failures in some parts of the city. An Edmonton Telephones' official said a few lines were down and that flooding had begun in a couple of exchanges.

The official said that if the storm continued, there could be drastic problems on the city's south side.

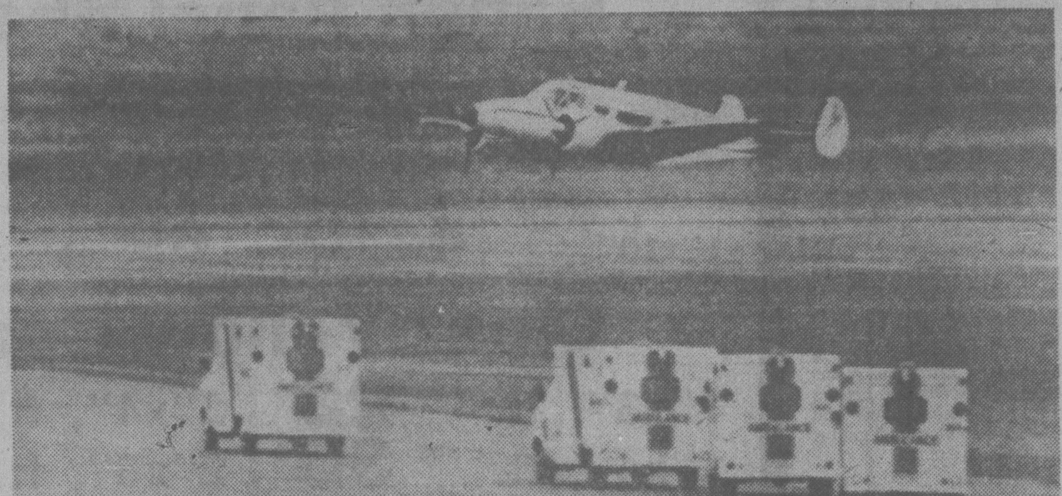

CRASH LANDING: Twin-engined Beechcraft prepares to land with its wheels up at Vancouver International Airport Monday as ambulances rush to the scene. The pilot and nine passengers on the Pacific Coastal Airlines plane which was bound for Nanaimo escaped injury as the craft, which had a jammed nose wheel, touched down on grass next to runway. See story on Page 15.

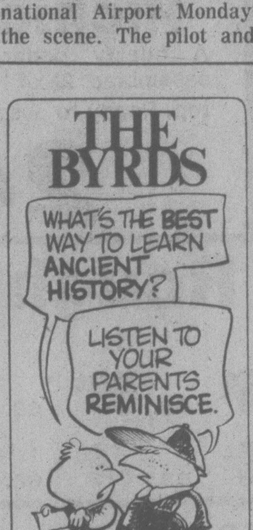

U.S. Newsman Cited At Dissident Trials

Times News Services

MOSCOW — Dissident Anatoly Shcharansky was accused in a Moscow court today of passing secret Soviet information to a U.S. newspaper correspondent — Robert Toth of the Los Angeles Times.

In Kaluga, 160 kilometres miles away, the wife of Alexander Ginzburg was ejected twice from the courtroom where her husband is on trial for anti-Soviet agitation and propaganda.

She was told to leave after an outburst in the morning session during which, she said later, she shouted at a prosecution witness: "God will be your judge."

She was thrown out of the afternoon session after refusing to promise she would not interrupt the proceedings.

The witness denounced by Mrs. Ginzburg was Arkady Gradoboyev who told the court Monday that he had once been paid to provide information to Ginzburg but recanted after "I realized that I was in the company of refined criminals."

Other witnesses have accused Ginzburg of thievery, being a drunk and staging sex orgies — while a witness in today's proceedings denounced the Ginzburgs because their children listened to broadcasts of the Voice of

See NEWSMAN Page 8

FERRY PLUNGE WITNESSES SOUGHT

Sidney RCMP are seeking a couple who reported seeing a man fall from the Queen of Esquimalt as the ferry pulled into Swartz Bay terminal late Monday night.

A spokesman said the couple told crew members the man appeared to be sick and when he went to the starboard railing toppled over as the ferry was in Gosse Passage, between Knapp and Piers Islands.

In the confusion the crew did not get the couple's names.

The incident occurred at 11:30 p.m.

Life boats from the ferry, two coast guard vessels and the RCMP patrol boat MP 21 searched until 4 a.m. without success.

The search was to resume later today.

Police identified the missing man as Franklin Terry, 38, an international recruiter from Houston, Texas. He was on a business trip in B.C.

A rental car hired by Terry in Vancouver was left on board.

PM Won't Comment On Poll

OTTAWA (CP) — The prime minister's office refused to comment today on a published report that a private poll has been commissioned to indicate Liberal chances in a fall vote.

The report in a Montreal newspaper stated a $100,000 national poll administered by the Toronto-based Martin Goldfarb public opinion firm is in the works.

The poll would tell Trudeau if Canadians want a fall election, and if the majority would vote Liberal.

W.A.C. in Hospital

KELOWNA (CP) — Former premier W. A. C. Bennett was reported in satisfactory condition in Kelowna General Hospital today after he was taken there Sunday by ambulance.

Hospital officials said it was first thought Bennett, 77, suffered a heart attack but this now has been discounted.

Bennett, who was premier from 1952 to 1972 when his Social Credit government was defeated by the NDP, suffered a heart attack June 26, 1976, and had a relapse a week later.

The exact nature of Bennett's current illness was not disclosed.

Visitors Nabbed With Salmon

VANCOUVER (CP) — Federal fisheries officials conducting spot checks last weekend off Vancouver Island near Comox and off the mainland near Lund found that most non-resident fishermen had catches above the legal limit of 25 pounds of canned salmon.

One United States fisherman was found with 920 pounds of canned salmon. Officials said 13,260 pounds of salmon was found in the possession of 129 non-resident fishermen.

MP Hugh Anderson (L—Comox-Alberni), parliamentary secretary to Fisheries Minister Romeo LeBlanc, said today the check shows the reason behind the government's recently-announced limit.

"We believe some Americans take thousands of pounds of salmon out of B.C. each year," he said. "They aren't sports fishermen, they are commercial canners.

"They couldn't possibly eat the amount of fish they've canned — they're obviously selling it."

Anderson said charges will be laid against those found with more than the legal limit.

In addition to 25 pounds of canned salmon, visitors to B.C. are allowed to have four fish of any size in their possession.

"The spot checks were in areas not known for their good fishing and at a time when the season isn't at its best," he said. "God knows what would have happened if we'd checked Campbell River at the height of the season."

B.C. Travel Industry Minister Grace McCarthy and spokesmen for Vancouver Island resort owners have criticized the regulations, saying they will have a devastating effect on tourism.

INDEX

	Page
Births	24
Classified	24-33
Comics	16
Deaths	33
Entertainment	10
Family	19-21
Finance	6,7
Gardening	25
Sports	12-14

Fall Kills Black

PORT ELIZABETH (Reuter) — An unidentified black detainee fell several floors to his death Monday at South Africa's security headquarters, bringing to 22 the number of blacks known to have died in police custody in the last two years.

$6 Million Scheme to Update Port

A $6 to $7 million proposal to make Victoria a major container and cruise ship port was outlined today.

Westcan Terminals Ltd., which now employs 90 permanent staff and about 30 casual laborers, would increase its work force to between 150 and 190 permanent staff when the development is completed.

Herschel Smith, president of Westcan Terminals Ltd., said at a meeting aboard the container-pulp ship MS Dryso at Ogden Point the second phase of development of dock facilities, which should be completed in 1979, will include the raising of Piers A and B by four feet and the acquisition of a special crane to handle containers. (The Dryso has her own crane but many of the large container ships do not.)

The 31,300-ton ship is on her maiden voyage after her launching in Japan and is the first ship to unload a large cargo of containers at Ogden Point. Containers are huge shipping crates which are easily loaded and offloaded and save on handling costs.

The Dryso will pick up pulp here and in Port Alice and is under charter to Rayonier.

Brian Mahood, Rayonier Canada transportation manager, said the loading of pulp at the two ports is to test the feasibility of transporting pulp by sea to the United States eastern seaboard instead of by rail.

"With the cost of rail transportation escalating we have sought an opportunity to assess the economics of such shipments and the delivery of the MS Dryso provided us with the opportunity," he said.

Mahood said the current shortage of railcars makes sea transportation that more attractive.

He said the shipments taken on in Victoria and Port Alice will be equivalent to more than 60 railcar loads.

Hector Campbell of Westcan said the company has bought a train from Western Forest Industries at Lake Cowichan and this will be used to provide a railroad link to the rest of Canada. Cargo placed on railroad cars will be shipped by barge to Vancouver.

See $6 MILLION Page 8

Charlottes Shake

A moderate earthquake shook the Queen Charlotte Islands region Monday night but caused no damage, a spokesman for the Pacific Geo-science Centre said today.

B.C. LIONS
END-TO-END COVERAGE
C-FAX 1070

SECOND FRONT PAGE

METRO TOYOTA
ESSO CAR CLINIC
TESTED USED CARS

Just a pet of a porker

Piglette, Happy and Mac belly up to trough

Rub-a-dub-dub, pig in a tub

Bill Halkett photos

Mistaken Bacon

Mixed up mini-pig owned by Mrs. Lucille Thompson, 20 Atkins Road, has a problem.

She was the runt of the litter and never grew.

Babied along by the family and brought up alongside pet dogs Happy and Mac, Piglette, poor porker, grew up believing she's a dog too. She sleeps in a kennel, turns up her nose, pardon, snout at anything other than dogfood and squeals like a stuck, ah, pog, when given a bath.

She enjoys going for walks with the dogs and is a natural ham when visitors turn up at Thompson household.

Political Suicide Seen In New Transit System

By PAUL MOSS
Times Staff

The new Urban Transit Authority Act giving municipalities the right to levy special taxes to finance locally-controlled transit systems may mean political suicide for some municipal politicians, Saanich Ald. Ian Cass said Monday night.

Cass, who heads the Saanich public transportation committee, predicted during a general committee discussion of the new legislation that the shifting of responsibility for transit to municipal government will make life extremely difficult for local elected representatives and especially for the mayors of the various councils.

In Greater Victoria, he said, the municipal partners in the new transit authority will be expected to finance at least half its projected 1979 operating deficit of about $7 million through additional "highly visible" taxation measures such as a surcharge on hydro rates, a special gasoline tax and an extra levy on property taxes.

"Yet we have not first been able to convince the public that public transportation is in the public interest. We have yet to get that message across."

Apart from the 15 to 20 per cent of them who use public transportation, Cass said, "I doubt that the general public gives a damn about public transportation. They have no intention of seeing themselves burdened with taxation for a system they have no intention of using and in fact one which, in many instances, they feel quite hostile about."

Cass said the legislation is silent on certain aspects, including the vital one of the cost-sharing formula between the province and municipalities, although Municipal Affairs Minister Hugh Curtis has said the formula will not be worse than that applied in other provinces.

"The question is, to what extent are municipal politicians going to be expected to commit political suicide by raising money for a public transit system which 80 per cent of the people aren't going to use anyway?" he said.

The alderman said a study undertaken by a Capital Regional District official shows that the yet-to-be-established Greater Victoria transit authority could raise about $3.6 million — or half next year's operating deficit — if it employed all three revenue-producing methods allowed under the legislation.

Mayor Mel Couvelier appeared shocked at Cass's summation of the situation, because he said he had understood from the minister's initial announcement that municipalities would be asked to share in operating costs only beyond the levels already established.

"From what you say, we are assuming responsibility for a system in which, in the first year of operation, we will have to cut back services if we are to avoid levying these special taxes," he told Cass.

"If your assumption is correct we should address ourselves to the question of our willing participation in the whole blasted exercise."

The mayor said he would attempt to obtain clarification from the municipal affairs minister, and suggested that a special meeting of council's public transportation committee be called next week

Penalty Warning Given Businesses

Sidney Mayor Dick Leigh warned three businesses on Monday if they don't pay the full amount of their 1978 taxes they will have to pay penalties.

He was replying to letters from Hotel Sidney, Harvey's Sporting Goods and Island Furniture Mart Ltd. who notified council they will not pay the full amounts because the increases are exorbitant.

Sidney Hotel will pay $28,309.25 — the same as last year. The 1978 tax is $32,037.

L.T. Bland of Harvey's Sporting Goods said his tax this year is $1,380.98, a 20.9 per cent increase.

M.E. Christian of Island Furniture Mart said it will pay $1,273.11. Its 1978 taxes are $1,480.86.

'Some Hilarity' In Bogged Plan

University of Victoria vice-president George Pederson Monday criticized the education ministry for lack of action and confusion surrounding proposals for fine arts and education programs at the David Thompson Centre (formerly Notre Dame University) in Nelson, as well as proposals from B.C.'s other two universities.

Pederson said the proposals have become so bogged down in the ministry it is unlikely they will be able to be implemented this September, as originally planned.

"It is actually a matter of some hilarity. I have difficulty taking it as seriously as perhaps I should any more."

Pederson was a member of the former Interior University Program Board, which Education Minister Pat McGeer disbanded and replaced with the Open Learning Institute.

Pederson says there appears to be no one in the ministry who can make a decision or sit down and work out details of how to develop programs for less populated parts of the province.

Ship Movements

DEPARTMENT OF TRANSPORT

Vancouver and Douglas in port, Quadra on Station Papa, Camsell en route to Point Barrow, Racer in Victoria patrol area, Rider in Queen Charlotte Straits patrol area, Ready in Johnstone Strait patrol area.

Metrics Real Tear For Fabric Shops

By CAROL SPELLER
Times Staff

Complaints, confusion, tension and apathy.

The beer strike?

Nope. Just fabric shops painfully inching into metrication.

"One lady absolutely refused to take her material in metres," says Daphne Gardner, a sales clerk at Eaton's.

"But generally people are accepting it pretty well."

Most shops are in the process of changing over so yards and inches are still used as often as metres and centimetres.

Some customers get uptight, others find it amusing, some refuse to believe it but the consensus is confusion.

The Bay's Mary Roberge says the metric system is much easier for sales clerks because everything is in tenths instead of eighths.

The complete changeover was supposed to happen July 1, but now the deadline is set for fall.

All new stock is in metrics and shops are armed with conversion charts.

Emmy Keding is manager of a fabric shop in Sidney and she finds reactions mixed.

"Some customers even like the metric system better."

Older people tend to be more stubborn about the change, but clerks are optimistic it will all eventually go smoothly.

Gold's Fabrics is still mainly using yards and inches for measuring and manager Leslie Elliott says customers seem to be quite happy.

The confusion stems from that built-in resistance to change but the feeling is more and more people will accept the change as temperatures rise on the Celsius scale and we're a few more kilometres down the road.

Ask The Times

Q. Who invented the tank? R W.

A. The British in the First War. The first tank was designed in 1915.

Q. Can you tell me the name of the doctor who recommended auto-suggestion as a method of cure for diseases? H.H.Y.

A. Emile Coue (1857-1926) is regarded as the apostle of auto-sugggestion in medicine. He was not a doctor. He was a French chemist who believed in the curative powers of the imagination. He opened a free clinic in France, and was well known in France, England and the United States for his charitable works.

Ombudsman: Down to 50

Don't hold your breath waiting for the name of B.C.'s first ombudsman.

A whopping 400 applications went before a special legislative committee charged with filling the post and there are still 50 names under consideration.

Committee chairman **Walter Davidson**, the Delta Socred, says he hopes the committee will have whittled the list down to 15 or 20 by September and be able to make a unanimous recommendation to the legislature by the time the house next sits.

That's not expected until next spring.

Credit where credit's due department.

The Times told last week of an elderly handicapped man recently admitted to Nigel House, a boarding house for the handicapped.

The elderly gent said he was happy to leave the hotel where he'd been staying and implied life there had been something less than perfect.

Well, Yates Hotel manager **Joseph Putz** says that's not quite the case. He reports housekeepers **Helen Horrod** and **Elsie Nicholet** made sure the man's laundry was neat and clean during his years at the hotel and Nicholet was the one who arranged for him to go to Nigel House.

Another hotel guest **Doug Dobbie** saw he had new clothes when he needed them, managed his money for him and opened up a bank account in his name.

* * *

B.C. Tel public affairs man **Ken Horodyski's** hung up on the company after more than 11 years to become third partner in the Victoria firm of Littleton, Lawson & Associates Advertising.

The parting was amicable and Horodyski says he has no beefs at all about his relationship with the firm.

It's just that he needs something new.

His replacement is **Don Robert Patterson**, who claims he's the only member of B.C. Tel's public affairs staff to have been born in Kweilin in Kwangsi province in China.

A one-time newsman with radio stations in Regina, Calgary and Vancouver, Patterson joined B.C. Tel in February, 1970.

* * *

On the PR front . . . the YM-YWCA is losing its public relations and advertising director of eight years.

Rosemary Donald is leaving to try her hand at something new, as yet unannounced.

Her successor, **H. Roy Smith**, is former publisher and editor of the Canadian Peace Officer magazine.

☆

Highway Foam Has Drivers Frothing

A mysterious detergent-like foam that appeared on Saanich roads during Monday's showers left motorists wondering what was happening.

The froth was slippery and one truck barrelling down Pat Bay skidded and nearly collided with a car.

UVic geographer professor Dr. Stanton Tuller said he'd never heard of roads foaming from rain and neither had Cliff Stainsby, executive director of the environmental group SPEC, who suggested it could have been pollution carried by the rain.

A woman caller, noting the foam was particularly thick at Cedar Hill and McKenzie where road construction is under way, suggested it might be from the lubrication used on rollers and other roadbuilding equipment.

But Saanich municipal engineer Cliff Warren said that was unlikely.

He said foam often appears on pavements when rain falls after a long dry spell as a result of a buildup of pollutants and contaminants that collect on the road.

TOWN TALK

Can two basketballs side by side fit through a regulation size basketball hoop?

This question appeared in the Ask the Times column and the answer was no.

But a reader has figured out that two balls might just go though the basketball basket which is 18 inches in circumference.

He points out a basketball is between 29½ and 30 inches in circumference or 9.39 inches in diameter. This means the diameter of two balls is 18.78 inches.

Basketballs are not absolutely hard and indent to a certain extent when they come together, he said. Thus it is quite possible that the two balls might just get through the basket.

We stand corrected — partly.

TORONTO STOCK EXCHANGE TRADING

Distributed by CP
Toronto Stock Exchange—July 11

Quotations in cents unless marked $. z—Odd lot, xd—Ex-dividend, xr—Ex-rights, xw—Ex-warrants. Net change is from previous board-lot closing sale.

Stock	Sales	High	Low	1:40 p.m.	Net Ch'ge
	A and B				
A.G.F.M	2000	250	240	250	+ 5
Abacus	227	$6	6	6	+ 1/4
Abitibi	13625	$13	12 7/8	13	
Abitbi 10	237	$55 1/2	55 1/2	55 1/2	+ 1/4
Acklands	300	$13 3/8	13 1/4	13 1/4	— 1/4
Action Trd	2000	115	115	115	— 5
Advocate	200	315	315	315	—10
Agnico E	4900	$6 1/4	6 1/8	6 1/8	
Agra Ind A	3200	$6 3/4	6 5/8	6 5/8	
Akaitcho	1800	100	100	100	
Albany	25000	74	70	70	— 4
Alt Energy	2425	$16 1/4	16	16 1/4	+ 1/8
Alta Gas A	16751	$14 1/2	14 1/4	14 3/8	
Alta G E p	250	$27 1/4	27 1/8	27 1/8	— 1/8
Alta G 9.76	100	$29 1/8	29 1/8	29 1/8	— 1/8
C Pakrs C	550	$22 1/2	22 1/2	22 1/2	
Can Perm	5450	$17 1/2	17 3/8	17 3/8	— 1/8
CPerm 6 3/4	100	$26	26	26	
CS Pete	7700	$5	495	5	— 1/8
Can Trust A	1500	$25 1/4	25 1/4	25 1/4	— 1/4
C Tung	9133	$16 1/8	16	16 1/8	
CCablesy A	z60	$16 3/8	16 3/8	16 3/8	
C Cable w	z4	41	41	41	
C Curtis	500	65	65	65	— 2
CG Invest	300	$21 3/4	21 3/4	21 3/4	
C Hidrogas	5910	475	465	475	+10
Dynamar	8500	160	158	160	+ 3
E-L Fin	400	$12 3/8	12 1/4	12 1/4	
E-L Fin w	1100	125	125	125	
East Mal	115	360	360	360	+ 5
East Sul A	3610	185	185	185	— 5
Ego Mines	76300	$5 1/4	485	5 1/4	+35
Electro A	300	350	350	350	
Emco	350	$7 3/8	7 3/8	7 3/8	— 1/8
Extndcar	z10	$11 1/4	11 1/4	11 1/4	
Falcon C	1850	$5 1/4	5 1/8	5 1/4	+ 1/8
Flbrg Nik A	2904	$22 1/4	22	22	+ 1/4
Madeline	z150	49	49	49	
Magnetcs	13200	164	153	162	+ 9
Maislin I	z50	325	325	325	
Majstc Wil	3600	257	251	255	— 8
Malartic	1400	94	94	94	
Man Bar	z600	95	92	92	
Marcana	14000	17 1/2	13	13	— 5
Mrtme El A	325	$10 7/8	10 7/8	10 7/8	
Maritime	440	$23	23	23	
Mar T 860	2902	$11	11	11	
Mass Fer	6220	$12	11 3/4	11 3/4	
Mas F A	1400	$20 3/4	20 1/2	20 3/4	+ 1/4
Rileys D	400	123	123	123	
Rio Algom	711	$32 1/2	32 1/2	32 1/2	
Rio 580 pr	z50	$76 1/2	76 1/2	76 1/2	
Roman	3700	$27 1/2	27 1/2	27 1/2	+ 1/2
Ronyx Cor	16350	200	190	199	+ 4
Rothm A p	215	$89	89	89	+ 3
Rothm 2p	2950	$19 1/4	19	19	— 1/4
Royal Bnk	4925	$32 3/8	32 1/4	32 1/4	
Royal Tr A	600	$18	18	18	+ 1/4
Russel H	900	$10 1/2	10 1/4	10 1/2	+ 1/4
Ryanor	1000	5 1/2	5 1/2	5 1/2	— 1/2
StL Cem A	1650	$16 1/4	15 3/4	16 1/4	+ 1/4
Woodwd A	108	$18 1/8	18 1/8	18 1/8	
Wr Harg	z100	95	95	95	
Y£R Prop	370	$23 3/4	23 1/2	23 1/2	— 1/4
Yk Bear	3866	$5 3/4	5 3/4	5 3/4	
Zellers A	8416	$9 1/8	9	9 1/8	+ 1/4
Trust Units					
BBC R un	2540	$16 3/8	16 1/4	16 1/4	— 1/8
BBC R wt	500	425	425	425	— 5
BM-Rt un	3875	$15 3/8	15 1/4	15 3/8	+ 1/8
C Perm un	1000	$8 3/8	8 3/8	8 3/8	
C Realty u	250	$8 3/8	8 3/8	8 3/8	

today's markets

Toronto

TORONTO (CP) — Advancing oil issues sent the Toronto stock market moderately higher in active mid-afternoon trading.

Volume of trading by 2 p.m. totalled 2.25 million shares, up from 2.11 million at the same time Monday.

Advances led declines 206 to 141 with 238 issues unchanged.

Trading halts continued in shares of Ashland Oil Canada Ltd., Rembrandt Jewelry Ltd. and Logistec Corp. pending announcements.

Ashland, which was unchanged at $30.75 a share before its halt about 11:30 p.m., said its United States parent company would issue a statement following a board meeting in Ashland, Kentucky. Ashland Oil Inc. has agreed to an offer for its 11-million shares of the Canadian subsidiary from Kaiser Resources Ltd. at $32.50 a share.

Rembrandt Jewelry, halted about 11:30 a.m., last traded at $4.15 a share. Logistec Class A shares were last at $3.50 a share and Class B at $4.15 before its halt about 12:30 p.m.

Among other industrials, Dome Petroleum climbed 2 to $65 1/4, Murphy Oil 1 7/8 to $13 1/2, Hudson's Bay Oil and Gas 1 1/4 to $45 3/4.

New York

NEW YORK (AP) — Stock prices chalked up a moderate gain, extending the upswing of the past three sessions.

Brokers tended to view the upswing as a technical rally more than a response to any special news development.

In the past four weeks the Dow Jones industrial average had given up about half the ground it gained in the market's spring rally.

Wall Streeters, meanwhile, were looking ahead cautiously to the summit meeting of leaders of seven industrialized nations scheduled to begin Sunday in Bonn, West Germany.

British Petroleum was the most active NYSE issue, up 1/2 to $16 3/8 on unconfirmed reports that the company had made an important oil discovery.

Montreal

MONTREAL (CP) — Prices were broadly higher in moderate trading on the Montreal Stock Exchange. Steinberg's A gained 1/4 at $19 1/4, Gulf Oil Canada 1/4 at $27 5/8, CP Ltd. 1/4 at $19 1/4, Carling O'Keefe five cents at $4.75, Alberta Gas Trunk Line A 1/8 at $14 3/8 and Massey-Ferguson 1/8 at $11 7/8. Weldwood of Can. Ltd. lost 1/4 at $16 1/4. Among speculative issues, Kiena Gold Mines advanced five cents to $2.40 on a volume of 8,200 shares traded.

London

LONDON (CP) — The London stock market was up three points near the close of moderate trading after falling back from sharper gains. The Financial Times index was up 3.1 to 468.6 an hour before the close. Leading industrial and oil issues were mixed to higher. Canadian stocks were unchanged.

GARRY BENTHAM
652-3049
"Real Estate Brentwood and Central Saanich"
Cedric Steele Realty 388-6258
7-11

OAK BAY AVENUE
Construction soon to be started on 5400 sq. ft. retail space on corner site with ample parking. 50% leased already.
Ideal for fast foods, retailers, financial, etc. Lease and/or sale inquiries to
BRIAN HIGGINS 595-2413
PACE PROPERTIES LTD.
Real Estate Agents
1640 Oak Bay Avenue 595-2413
7-11

GRAIN

MONDAY

WINNIPEG
(Quotations in metric tons.)

	Open	High	Low	Close	Fri.
Flax					
Jly	—	—	—	233.80	233.80
Oct	238.00	238.80	238.00	238.50	238.50
Nov	—	—	—	238.80	238.50
Rapeseed Vancouver					
Sep	301.00	302.50	300.20	303.30	301.00
Nov	270.00	272.60	269.50	272.60	269.50
Jan	269.50	271.60	268.40	271.60	269.00
Barley					
Jly	74.80	75.00	74.80	74.80	75.10
Oct	74.50	74.70	74.50	74.50	74.90
Dec	74.50	74.50	74.50	74.50	74.90
Oats					
Jly	72.70	73.00	72.70	72.60	72.90
Oct	72.90	73.00	72.70	72.70	73.20
Dec	—	—	—	72.70	73.20
Feed Wheat					
Oct	95.90	95.90	95.60	95.60	96.40
Dec	—	—	—	92.70	92.90
Mar	—	—	—	90.00	90.00
Rye					
Jly	101.00	102.10	101.00	101.70	102.60
Oct	102.00	102.00	100.50	100.50	102.30
Nov	—	—	—	101.60	102.60

CHICAGO

	Open	High	Low	Close	Ch'ge.
Wheat					
Jul	3.24	3.26 3/4	3.20 1/2	3.21	—.03 1/2
Sep	3.29	3.31	3.25 1/2	3.25 3/4	—.03 1/2
Dec	3.34 1/2	3.36 3/4	3.30 1/2	3.31 1/4	—.03 3/4
Corn					
Jul	2.44	2.44 3/4	2.43	2.43 1/4	—.01 1/4
Sep	2.47	2.48 3/4	2.46 3/4	2.47	—.01
Dec	2.50 1/2	2.53	2.50	2.51 1/2	—.00 1/4
Oats					
Jul	1.27 1/4	1.28 1/2	1.27 1/4	1.27 1/4	—.00 1/4
Sep	1.34	1.35	1.33 3/4	1.34 1/2	—
Dec	1.41 3/4	1.43	1.41 1/2	1.42 1/4	+.00 1/2
Soybeans					
Jul	7.00	7.02	6.94	6.96 1/4	—.00 1/4
Aug	6.84	6.88 1/2	6.80	6.81 1/4	—.02 1/2
Sep	6.44	6.49	6.43	6.44 3/4	—.00 1/4
Soybean Oil					
Jul		26.60	26.00	26.32	+.20
Aug		25.60	25.10	25.22	+.04
Sep		24.65	24.05	24.27	+.14
Soybean Meal					
Jul		176.50	175.00	175.20	—.70
Aug		175.00	173.60	173.90	—.90
Sep		173.70	172.50	172.70	—1.00

Foreign Exchange

MONTREAL (CP) — Tuesday's foreign exchange nominal selling rates at 11 a.m. EDT supplied by the Bank of Montreal: These rates are called nominal because they fluctuate during the day and vary at each bank. Australia dollar 1.2940; Austria schilling .0765; Bahamas dollar 1.1270; Barbados dollar .5660; Belgium convertible franc .03500; Bermuda dollar 1.1270; Brazil cruzeiro .0659; Bulgaria lev 1.2527; China renminbi .6442; Czechoslovakia crown .2180; Denmark krone .2010; East Carribean dollar .4190; France franc .2555; Germany mark .5520; Greece drachma .0317; Hong Kong dollar .2425; Hungary forint .0284; India rupee .1415; Italy lira .001325; Jamaica dollar .7420; Japan yen .005585; Kuwait dinar 4.1046; Mexico peso .0505; Netherlands guilder .5125; New Zealand dollar 1.1700; Norway krone .2100; Poland zloty .0255; Portugal escudo .0254; Romania leu .2431; Saudi Arabia riyal .3253; South Africa rand 1.2987; Spain peseta .01440; Sweden krona .2485; Switzerland franc .6285; Trinidad and Tobago dollar .4720; United Kingdom pound 2.1161; United States dollar 1.1214; U.S.S.R. ruble 1.5974; Venezuela bolivar free .2620.

Quotations in Canadian funds.

LONDON METALS

LONDON (AP) — Closing metals in pounds sterling a metric ton; silver in pence a troy ounce:

Copper spot 704.5-705; copper future 725-725.5

Tin spot 6,620-6,630; tin future 6,550-6,560

Lead spot 311-311.5; lead future 319.5-320

Zinc spot 314.25-314.50; zinc future 324.25-324.50

Silver spot 279.9-280.1; silver future 287-287.1

Early Quotes

By The Canadian Press

Following are 10:15 a.m. PST prices on a selected list of stocks provided by the Vancouver Stock Exchange. Net change is from previous day's close.

Stock	Sales	High	Low	10:15	Ch'ge
Resource and Development					
P Acher	126475	135	117	124	+4
MCP R	45300	151	136	147	+10
Prism	36600	330	285	310	—15
Thor Ex	36250	235	220	235	
David	36200	140	125	135	+15
Amber	36000	66	63	66	+2
Galvstn	33600	105	95	103	+11
Kndahr	32500	73	70	72	+1
Ambr wt	22500	30	27	30	+5
MCP Wt	21800	82	75	80	+7
INDUSTRIALS					
Keg Res	7900	142	141	141	+1
Gregry	1200	250	240	250	
Renn In	1000	60	60	60	
Daon Dv	600	$9	9	9	
I Hydro	500	55	55	55	
Balco	300	$7 1/8	7 1/8	7 1/8	

CLOSING AVERAGES

TORONTO

Comp Index	1135.91	+ 5.47
Metals	920.76	+ 3.22
Golds	1452.50	— 4.45
Oil, gas	1473.88	+ 7.89
Paper, frst	1038.68	— 2.29
Cons prod	1040.19	+ 2.92
Ind prod	922.44	+ 9.05
R Est, con	856.05	+ 2.44
Transprtn	1284.67	+ .15
Pipelines	1331.44	+ 5.74
Utilities	1325.77	+ .72
Communica	1229.35	+ 4.30
Merchantsg	1005.49	— 1.06
Financial	1082.04	+ 2.78
Management	1335.22	— 2.26

Volume: 3,320,000

NEW YORK

31 Industrials	821.21	+ 4.42
20 Transport	222.54	+ 2.24
15 Utilities	105.21	+ .20
Composite	284.19	+ 1.75

Volume: 27,030,000

Dividends

By THE CANADIAN PRESS

Corporate dividends Tuesday, quarterly unless otherwise noted.

Canadian Vickers Ltd., 25 cents, Aug. 15, record July 31.

Consumers Distributing Co. Ltd., three cents, Aug. 15, record July 31.

Gulf Oil Corp., 47.5 cents, U.S. funds, Sept. 8, record Aug. 4.

Hollinger Mines Ltd., class A, 51.516 cents; class B, 51.516 cents, both payable Aug. 31, record Aug. 3.

Labrador Mining and Exploration Co. Ltd., 62.964 cents, Aug. 24, record July 27.

Royal Bank of Canada, 37.5 cents, Aug. 24, record July 24.

$ EXCHANGE

In Victoria today purchase of U.S. funds in terms of Canadian dollars is 1.1185 for cash, 1.1190 for cheques and 1.0758 for coins. Selling rates are 1.1320 for cash and 1.1290 for cheques.

MONTREAL (CP) — U.S. dollar in terms of Canadian funds at noon today was down 7-100 at $1.1213. Pound sterling was down 41-100 at $2.1153.

In New York, the Canadian dollar was up 1-20 at $0.8918. Pound sterling was down 1/4 at $1.8865.

CATTLE

CALGARY (CP) — Receipts to 11 a.m. at the Calgary public stockyards of 400 head consisted of a light run of slaughter steers, heifers and cows.

Trade was active on all available classes with good local and export demand for slaughter cows and bulls. A1-2 slaughter steers and heifers traded 50 cents higher. D1-2 cows sold $1.50 higher, D3-5 cows $1 higher. Exportable quality bologna bulls traded steady.

A1-2 steers over 1,000 pounds 61-63; under 1,000 pounds 60.50-62. A1-2 heifers over 850 pounds 56.50-58; under 850 pounds 55.50-57. D1-2 cows 42.50-45; D3 40-42; D5 38-39.50. Good bulls 48.50-51.50.

There were too few feeder cattle or stock calves sold to quote prices.

Earnings

By THE CANADIAN PRESS

J.D. Carrier Shoe Co. Ltd., six months ended April 30: 1978, $72,674, 12 cents a share; 1977, $60,338, 10 cents.

Foodcorp Ltd., 12 weeks ended June 25: 1978, $958,000, 34 cents a share; 1977, $910,800, 32 cents.

Northwest Sports Enterprises Ltd., nine moths ended May 31: 1978, $616,252, 61 cents a share; 1977, $849,267, 85 cents.

VANCOUVER

VANCOUVER (CP) — Prices were mixed in active trading on the Vancouver Stock Exchange. Volume to 10:52 a.m. PDT was 1,721,103 shares.

In the industrials, Keg Restaurants was up .01 at $1.41 on 7,900 shares and Gregory Industries was unchanged at $2.50 on 1,200. Renn Industries was unchanged at .60 on 1,000 and Westcoast Transmission Warrants was unchanged at $2.40 on 900. Daon Development was unchanged at $9 and International Hydrodynamics was unchanged at .55.

Pan Acheron Resources led trading on the resource and development board, up .01 at $1.21 on 162,425. MCP Resources was up .10 at $1.47, Prism Resources was down .30 at $2.95 on 47,300 and David Minerals was up .20 at $1.40 on 46,200. Amber Resources was up .02 at .66 and Galveston Mines was up .10 at $1.02.

On the curb exchange, OSEC Petroleum A led trading, up .45 at $1.35 on 257,700. Crescent Mines was down .06 at .59 on 86,000. Westmount Resources was up .04 at .51 on 23,000.

CLOSING VANCOUVER STOCKS

Vancouver Stock Exchange - July 10

Complete tabulation of Monday transactions. Quotations in cents unless marked $. Net change is from previous close of same lot type.

Stock	Sales	High	Low	Close	Net Ch'ge
Resource and Development					
Aaron	11100	250	235	235	-15
Agassiz	9000	121	118	118	-1
Aleta	4000	25	25	25	
Amber	90000	64	59	64	
Anglo Bo	4500	155	152	155	
Avino	8500	37	35	37	
Azure	8800	105	103	105	
Barier R	5250	45	45	45	
Blmorl	3500	135	135	135	
Benson	7000	30	26	30	
Betina	14000	80	74	80	
B Giant	2500	40	40	40	
Bow Rvr	7000	17	16	17	
Brent	1000	145	145	145	
Initial	2000	16	16	16	
Intgold	5333	70	67	70	-3
Int Balfr	6240	690	665	690	+ 25
Intl Pyr	1164	20	[illegible]	20	
IShasta	3000	120	[illegible]	120	
Joy Ind	4000	25	25	25	
Kndahr	26300	72	67	71	+1
Keith	4000	59	59	59	
Kindx	1000	20	20	20	+1
La Teko	23000	110	100	100	-5
Skat Res	200	130	130	130	
Slocan	4500	45	45	45	
Sonc Ry	7000	25	24	25	
Stall Lak	4500	65	56	56	-4
Stampd	2060	470	450	460	+10
Sunlite	100	$5 3/4	5 3/4	5 3/4	
Suzie	5000	65	64	64	-1
Sydney	1360	86	86	86	-4
Syn trc	5200	100	100	100	-5
Tcoma	12000	69	66	66	
Brican	11500	46	45	45	+1
Bronsn	2000	52	52	52	
Bur Gld	10000	19 1/2	19 1/2	19 1/2	+ 1/2
Bute	69500	62	58	62	+2
Canzna	5000	54	54	54	
Carvn D	1000	45	45	45	
Chanel	22000	52	49	50	-1
Cleaver	1000	18	18	18	
Cst Int	1000	30	30	30	

BEAVER
HOME IMPROVEMENT VALUES
IT'S SO EASY WITH OUR LOW PRICES
Prices effective till JULY 30th while stocks last
Readi-Mix Concrete
Handy 60 lb. bags of premixed concrete for anchoring fence posts or regular masonry projects.
2.09 60 lb. bag
Beaver Good Value
CONCRETE MIX
Save
Artificial Turf Carpet
An artificial grass for patios, pool areas, yards, decks, entry ways, mobile homes, playgrounds and boat decks. Latex backing in moss green. Designed for wear well and look good under all climatic conditions. Approximately 12' wide.
5.19 Sq. Yd.
Low Priced At Beaver
24' Extension Ladder
Heavy gauge aluminum side rails with safety sure-grip design rungs. Protective sure-gripping swivel feet for added stability. Polypropylene rope and pulley for easier extension of ladder.
Beaver Good Value 48.88 Each
Semi Transparent Rez Stain
For all interior or exterior uses. Beautiful transparent colours let the natural beauty of wood show through. Ideal for furniture, woodwork, sundecks and garden furniture. 8 colours.
Beaver Low Price 10.98 Gallon
14/2 NMD7 Copper Wire
Check this special price on rolls of household wire. CSA approved for most household applications including lighting.
17.87 75M (approx. 250')
Save
Fibreglass Patio Panels
No. 1 quality fibreglass panels for screens, dividers, patio roofs, fences, etc. 26" wide by 96" long. Assorted colours.
Light Weight 4.49 Ea.
Heavy Weight 6.98 Ea.
White Crushed Rock
Ideal for decorative landscaping. Use it for walkways, flower beds, patios, etc. Available in 40 lb. bags.
1.76 Per Bag
WHITE CRUSHED ROCK
When You-do-it-Yourself Better See Beaver
8 PAGES OF SAVINGS

Ceramic Tiles

Beaver Super Buy

1"x1" Decorator Tiles

1"x1" mosaic tiles mounted on 12"x12" mesh sheets for fast installation. These good looking tiles come in a wide range of muted decorator colours, splashed with pearlescent white and accentuated by the occasional solid colour tile.

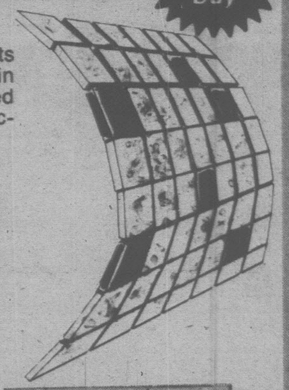

Beaver Good Value

88¢ Sq. Ft.

6x6 Wall Ceramic Tile

In more than a dozen patterns. 6x6 tiles "spacer lugs" for perfect even mounting and one glazed edge to finish edge without special tiles.

Beaver Low Price **88¢** Each

Dozens of imaginative decorating murals with 12x12 mirror tiles. Each tile perfectly square comes with self-adhesive mounting strip. 12 tiles per carton.

12x12 Plain Silver Mirror Tiles

9.47 Carton

Save

Moss green ozite patio carpet. Made from 100% polypropylene fibre. Resists most spills and normal traffic wear. Available in 12' width. Latex backed for exterior use on exposed patios, sundecks, etc.

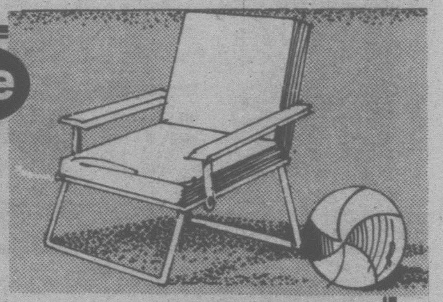

Ozite Econo Patio Carpet

2.99 Sq. Yd.

Foam Backed Kitchen & Rec Room Paints

For kitchen, family room, bedrooms, choose these hardwearing, good looking z-pel treated "soil resistant" carpets to suit your needs. Nearly a dozen colours to choose in two distinct patterns. Heavy foam backing — just snip n' fit.

Ramada & Windows

Beaver Good Value

6.99 Sq. Yd.

SNIP N' FIT

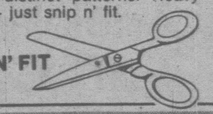

Save

Peel 'n stick Floor Tiles

Choose from a good selection of attractive patterns and colours in hard-wearing vinyl asbestos. Peel off the protective backing and stick down. It's so easy and you can have a new floor in hours.

2.99 Sq. Yd. Pkg.

Packaged in sq. yd. packages - 9 floor tiles

Decorator Spindles

Ready to finish — sanded smooth #1 spindles for planters, dividers and railings. 3 styles.

Save

2x2x36 .... 2.97
2x2x48 .... 3.67
2x2x60 .... 5.97

Cape Cod Chair

Precut spruce lawn chair — easy to assemble, sanded smooth.

11.99 Each

LOW COST READY TO ASSEMBLE PARTICLE BOARD FURNITURE

Attractive, low cost storage units easily assembled. Constructed of pine industrial grade particle board. Great for the workshop, playroom, bathroom, kitchen, storeroom, garage, college dorm, school or office. Co-ordinate to match your decor with • paint • varnish • wall panelling • vinyl laminates • contact paper • or whatever your imagination desires.

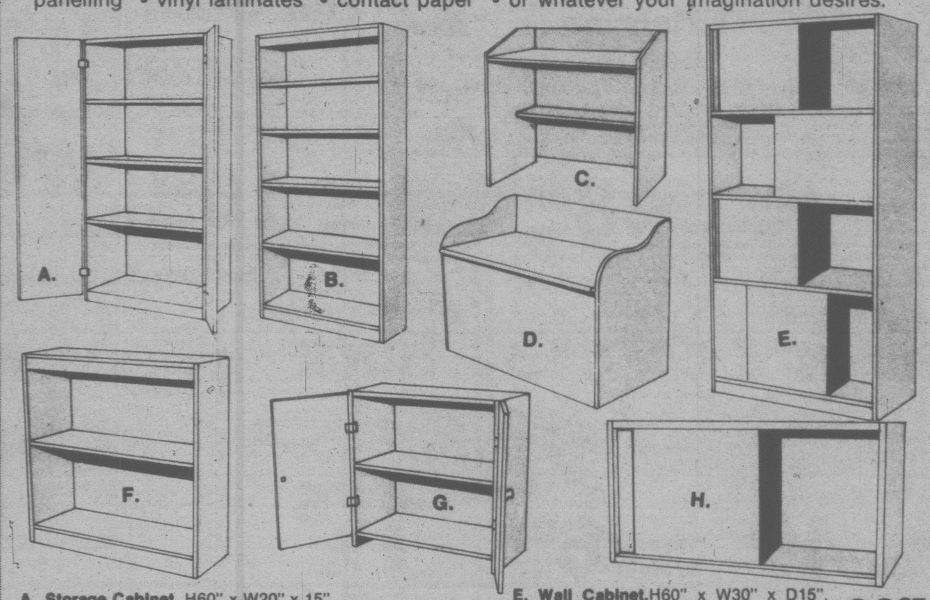

- **A. Storage Cabinet.** H60" x W20" x 15". Secure storage with this hinged door cabinet (use a lock to make it child-proof 41.97
- **B. Wall Bookcase.** H64"xW32"xD10½". Lots of storage space for books, magazines, etc. 23.97
- **C. Captain's Desk.** H28". Top size 24"x36". Economical and so practical for playroom or boys' bedroom 23.97
- **D. Toy Chest.** H22"xW32"xD15". Hinged lid, use as a bench—lots of storage. 23.97
- **E. Wall Cabinet.** H60" x W30" x D15". Handy sliding doors, ideal for utility/laundry room 32.97
- **F. Low Bookcase.** H32"xW32"xD10½". The kids will appreciate their own bookcase for the bedroom 15.97
- **G. Shelf Cabinet.** H30" x W30" x D15". Ideal for serving cabinet, or for power tools in the workshop. Hinged doors. 22.97
- **H. Wall Cabinet.** H15" x W30" x D15". Sliding doors, easily wall mounted for convenience where floor space is limited 11.97

ZOF 2

BEAVER Exterior Latex House Paint

VALUE

Low Priced At Beaver

Brilliant white and all the colours of the rainbow. Thins with water - brushes or rolls on and cleans up with soap and water. *blister resistant. *easy to apply. *easy clean-up.

9.98 Gallon

Aluminum 5' Step Ladder

Lightweight, easily portable. Folds conveniently for carrying. Rigid, strong and durable. Serrated wide safety steps, flip down tray.

Save

Beaver Good Value

16.97 Each

Protection Plus Sundeck Coating

A waterproof compound that completely seals against water and climatic conditions. Dries in hours, only two coats required. Will not peel or blister. Super durable — applies with brush or roller.

Beaver Super Buy

21.87 Gallon

Beaver Good Value

Beaver Brand Solid Colour Wood Stain

VALUE

A great stain value — everyday low priced at Beaver. Choose from redwood, cedar or walnut. Easy to apply and the coverage is super.

7.59 Gallon

Paint Thinner

Easy cleanup for brushes and spills with economy size 4 litre jug of thinner.

Save

Low Priced At Beaver

1.99 Each

Penta Phenol

Clear wood preservative that's effective, ready-to-use solution that protects against rot, mould and decay. Can be painted over.

5.19 Gallon

Everday Low Priced

Caulking Gun

Pistol grip handle, welded metal construction, ratchet action, standard 12 oz. tube snaps in. Tubes extra.

1.69 Each

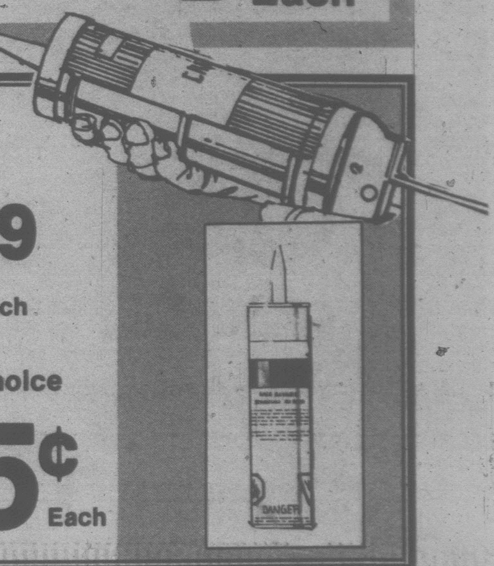

Caulking

White, grey and black utility caulkings for sealing against draughts and moisture.

Your Choice **65¢** Each

BEAVER

IT'S SO EASY WITH OUR LOW PRICES

YOU ALWAYS SAVE WHEN YOU DO-IT-YOURSELF

210 Lb. Self-Sealing Asphalt Shingles

Available in black only. Factory applied adhesive bonds shingles together. Designed for windy areas.

Beaver Good Value

Low Priced at Beaver 7.89 Per Bundle

Fencing For Your Yard

Building a fence is EASY when you shop at Beaver! Our knowledgeable salesmen will help you select the fence design to suit your yard, answer construction questions and supply you with standard and better quality lumber at Everyday Low Prices.

Save

Beaver's Everyday Low Prices

4' Good Neighbour Fence

The ideal fence for making good neighbours. Suited for back yard border fencing, offering semi-privacy and security. All quality standard and better materials.

13.95 8' Section Each

3' Ranch Rail

Good looking side yard and front yard border fence. All quality standard and better materials.

7.19 8' Section Each

Fiberglas Insulation

Easy to install! Ideal for anywhere in the home-attics, crawl-space, basement walls. 15"x48" batts.

14.49 Bundle

4x8x1" Foam Board

Easy to install. Easy to handle. Insulation acts as it's own vapour barrier.

5.48 Each

K-3 Shelving Boards

(12 x 96 x 5/8") High density particle board shelves, smooth finish for easy painting.

1.39 Each

Stretch Sundeck Coating

Stretch roll on textured rubber decking has been formulated for roller application. Comes in 3 attractive colours. Stretch eliminates the need for many coats of straight liquid deck coatings, the messy job of sprinkling rubber chips, goes on faster.

10% OFF ALL STOCK

6 Mil Polyethelene

1001 uses as a drop sheet, vapour barrier, protective cover or ground cover. In black only. 1000 sq. ft.

22.88 Roll

Driveway Sealer

Rejuvenates your driveway, it looks and seals hairline cracks. Easy to apply. Asphalt base. 5 gallon carton.

14.88 5 Gal. Each

Louvred Bifold Door

Solid mahogany construction. Includes hardware and tracks. 2-0 x 6-8.

Beaver's Good Value 31.88 Each

Solid Bifold Door

The economical bifold with a quality stain grade mahogany face. Light-weight hollow core construction. 2-0 x 6-8.

Beaver's Good Value 15.88 Each

Folding Door No. 88050

A great decorating idea for that recroom closet, the ideal door where space is a problem.

Beaver's Good Value 15.88 Each

Save

Save on Lumber! when you do-it-yourself

2x2x8 Standard & Better 78¢ Each

2x4x8 Stud Grade 1.79 Each

4x8 Plywood

Great value for the build-it-yourself handyman. This plywood has one price—we do not upgrade our plywood.

3/4" Good One Side 22.49 Each

Save

4x8 Malibu Maple

Authentic looking wood grain panels. Economical and easy to install. The look of real wood at a fraction of the cost.

Beaver's Good Value 5.98 Each

4x8 Cultured Rosewood

Looking for a summer project? Why not finish ... rec-room. Rich, warm looking panelling with V-groove.

Beaver's Good Value 6.77 Each

Century Cedar Panelling

What an incredible difference to your family room or rec-room. Authentic looking graining and color. Good quality at Beaver's Low prices.

Beaver's Good Value 20.88 Each

4x8x5/8 K-3 Board

High density particle board. Smooth surface for easy painting. Low prices at Beaver.

Beaver's Good Value 6.48 Each

22' x 22' Truss Roof Double Garage

Park one car and use the other half for storage, workshop or as a winter play area for the children. Terrific two car protection you can build yourself and save.

Beaver Everyday Low Price 1748.00 Pkge.

9x7 1 pce. Garage Door

Prime coated, steel overhead garage door. Operates quickly, quietly and smoothly. Door glides on nylon rollers. Includes keyed lock, all hardware and instructions.

154.95 Each

Economical "Thrifty" Carport

12' x 20' roof size. A single carport easily constructed in one weekend. All materials and plans supplied for easy assembly. Economical and practical. Low Priced at Beaver

294.00 Each

Save

8 x 12 Patio Sundeck

Go ahead and build a patio deck that will give you that extra space for summer relaxing. Package includes all materials, nails and plans.

Beaver's Everyday Low Price 193.00

Patio Screen Blocks

Your patio will never look better when you finish it with Beaver screen blocks, dividers and walls. Two decorative styles. Trinidad and Grenada. 12x12x4.

79¢ Each

Patio Stones

Cement stepping stones for lawns, walks, patios, etc.

8x16 44¢ Each

12x12 89¢ Each

Save

Low Priced at Beaver

5' or 6' Patio Screen Door

During those summer days and summer nights — keep the fresh air flowing and the bugs out! Fits most sliding doors.

23.95 Each

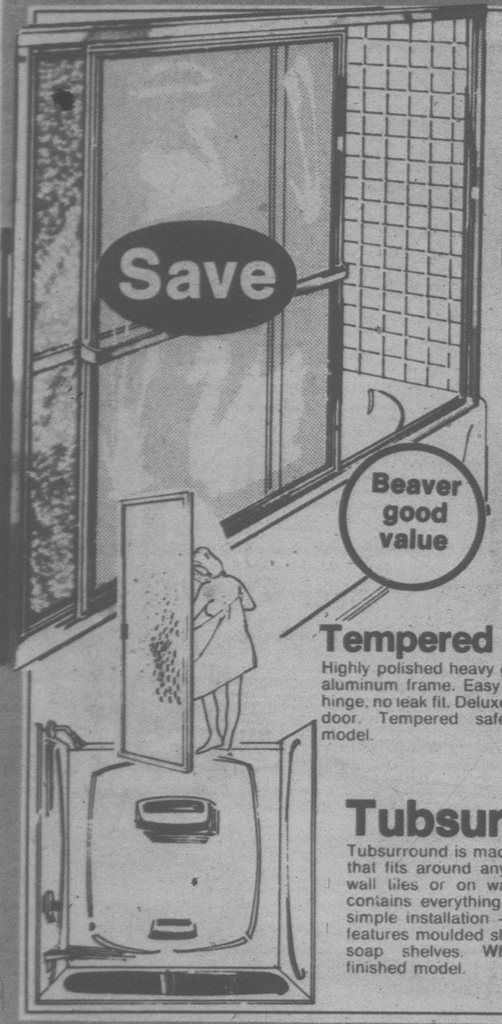

Save

Beaver good value

Swan Pattern Tempered Glass Bathtub Enclosure

Our best selling "BYPASS DOOR" tub enclosure. Attractive swan design on safety tempered glass panelled door. Anodized aluminum frame retains good looks. Enclosure fits standard 5' recessed tub opening. Towel bar on door.

69^{87} Each

Tempered Glass Shower Door

Highly polished heavy gauge extruded aluminum frame. Easy swing prehung hinge, no leak fit. Deluxe latch to secure door. Tempered safety glass. 24" model.

48^{87} Each

Tubsurround Kit

Tubsurround is made from tough ABS plastic. It's a 3 piece unit that fits around any standard 5' bathtub. Can fit over existing wall tiles or on wallboard. Kit contains everything needed for simple installation — back wall features moulded shampoo and soap shelves. White pebble finished model.

89^{87} Each

Type L hard copper. ½"x12' pipe for most plumbing applications in the home.

Type L Copper Pipe

Beaver Super Buy

Low Priced at Beaver

4^{37} ½"x12' Length

Grade A White Toilet

A grade, relatively quiet action, white reverse trap, vitreous china toilet. Seat not included.

41^{87}

Toilet Seat 5^{47} Each

Laundry Tub

Free standing white tough polypropelene tub with 4 leg with stand, ample size.

19^{87} Each

Stainless Steel Double Sink

Double bowl model, stainless steel, ledge back sink, predrilled for 8" deck faucet. Complete with basket strainers.

55^{97} Each

Water Pik Hand Held Shower Massage

A unique massaging action shower to relax and unwind you while you're showering. Adjusts for a regular shower spray, massage only or a combination. Replaces old shower in minutes. Stationary wall mount or convenient hand held models.

Low Priced At Beaver **33^{97} Each**

Wall Mounted Shower Massage .... 22^{97} Each

SAVE ON ELECTRICAL GOODS

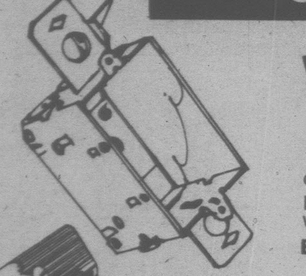

Wiring Box

1104 LBG with clamps, mounting plate and fold-out wire guards.

Beaver Good Value

87¢ Each

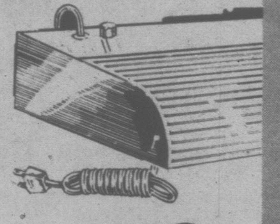

18" Undercounter Fluorescent Light

A portable 18" covered fluorescent fixture that mounts anywhere plugs in anywhere. Has on/off switch and includes tube. White enamel finish.

Value Priced

8^{29} Each

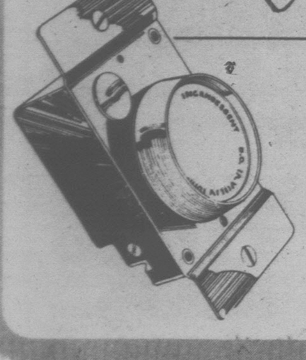

Dimmer Switch

Controlled lighting at the turn of a dial. Push off-on switch. Installs in minutes.

3^{97} VALUE

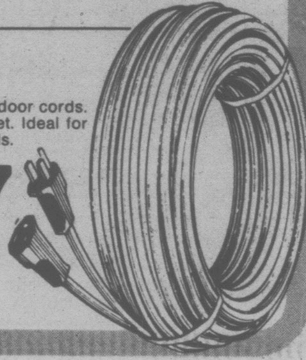

100' Extension Cord

Grounded weatherproof CSA approved outdoor cords. Resist oil, grease and weather. Single outlet. Ideal for all small power hand tools and garden tools.

Low Priced At Beaver **10^{47} Each**

Save at Beaver

XL2 Chain Saw

Homelite XL2 with twin-trigger control, automatic chain oiler. Weighs 7½ lb. less bar and chain. Includes carrying case and anti-kick safety tip.

144^{95} Each

Save

Black & Decker No. 7320 Circular Saw

Burnout protected motor, wrap-around steel shoe. Roller bearing equipped for longer wearing. Excellent balance and man-size grip. Roll-up safety guard.

Beaver's Low Price **49^{87} Each**

"First Alert" Smoke Alarm

Features include a loud alarm that can waken deep sleepers. A special horn start-up capacitor circuit that assures reliable operation and extends the life of the low battery trouble signal. First Alert also makes weekly testing simple because of its unique testing switch. When a fresh battery is needed, the detector will call for it by repeated beeping. Specially designed cover, more vents for quicker detection. Battery included.

24^{87} Each

Save

Variable Speed 3/8" Drill

Black & Decker

Acceleration trigger switch delivers speed from 0-1200 RPM. Infinite speed lock at any speed for any job. Exclusive detachable cord. Select the speed for the job — reverses out drill bits or screws. Model 7190.

Beaver's Low Price **29^{87} Each**

MORE SAVINGS AT BEAVER

16' Tape Measure

Low priced at Beaver

Evans. 16 ft. easy to read. Compact and retractable. Always handy.

6^{27} Each

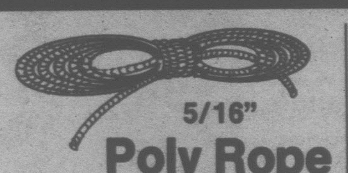

5/16" Poly Rope

Low priced at Beaver

Strong, durable and lightweight. So many uses around the home, garden, cottage or boat. Low priced at Beaver.

3¢ lin. ft.

Nail Apron

Dual pouch, hammer sling, canvas belt and twist clasp. Something that every handy man needs.

Beaver's Low Price **17^{97} Each**

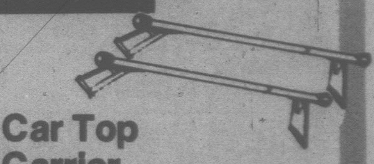

Car Top Carrier

Adjustable metal car top carrier. Fits almost any car. Easy to install.

Beaver's Low Price **17^{47} Each**

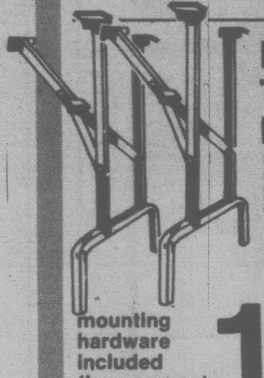

Folding Table Legs

Baked enamel finish, tubular steel. Fold for storage. Great for picnic table, banquet tables, hobbyists, etc.

mounting hardware included (less screws)

13^{88} Each

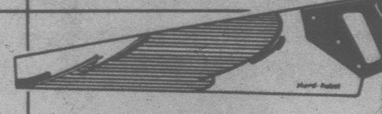

26" x 8 pt. Hand Saw

You've been wanting a new saw for a long time. Take advantage of this low price.

Beaver Good Value **4^{67} Each**

Sawhorse Brackets

Converts 5 pieces of 2x4 into a sturdy sawhorse in minutes. Easily dismantled.

Beaver Good Value **1^{29} Each**

Wooden Handle Hammer

Tough, drop forged head, sturdy wooden handle. Good value in an economical hammer.

Beaver Good Value **4^{67} Each**

ZONE 2

BEAVER
IT'S SO EASY WITH OUR LOW PRICES

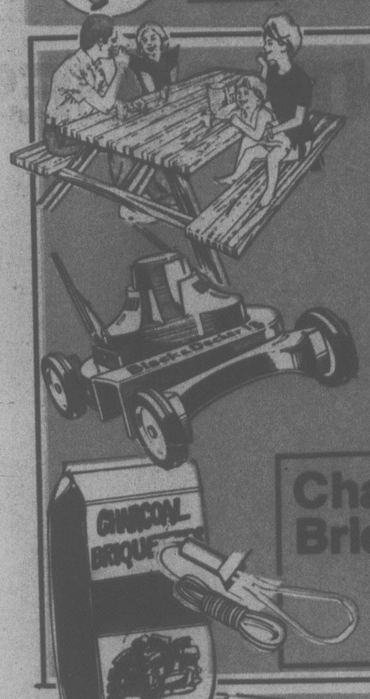

Cedar Picnic Table
Compare the Quality

Constructed of cedar, approximately 70" long with attached seats. A must for backyard barbeques.
Beaver's Low Price.

26.88

B & D Electric 18" Mower

A great price for the features! Twin blades for seamless mowing, sturdy cast aluminum deck, recessed wheels for close cutting, double insulated motor and wiring for quick starts and stops. Flip over folding handle. Don't miss out!

89.99 Each

Charcoal Briquettes
20 lb. bag **3.67** Each

Electric BBQ starter
3.66 Each

K&S Lawn Trimmer

Rugged 1/3 h.p. high torque motor. Comfortable oversize trigger switch, thick wall tubular handle. Lightweight 6½ lbs. Wide 13" cut. Automatic line cutter and special guard allows operator to cut right or left handed.

29.87 Each

LOW PRICED AT BEAVER

Wheelbarrow
2½ Cu. Ft. Steel Frame **13.88**

Beaver Good Value

Wheelbarrow
with wooden handles
Designed for work around the home & yard, steel nose guard, semi pneumatic tire.

36.88

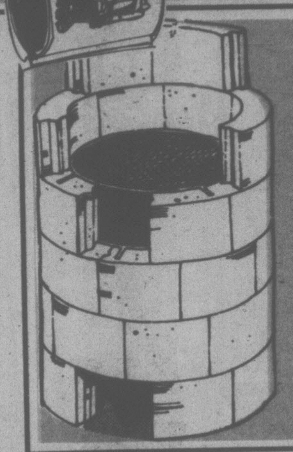

Concrete Block Barbecue

Unique new backyard B-B-Q. Low cost, maintenance free, no mortar in construction, assembles in minutes, durable — lasts for years. Includes two grates and 32 blocks.

59.95 Each

Spacemaker Storage Shed

Spacemaker storage shed made from galvanized steel. It's easy to assemble, too! Doors slide easily and smoothly. Keep all your tools and accessories in one place. See Beaver soon!

Beaver Good Value

8x7 shed **187.88** Each

10x7 Shed **199.97**

BEAVER SAVES AROUND THE GARDEN TOO!

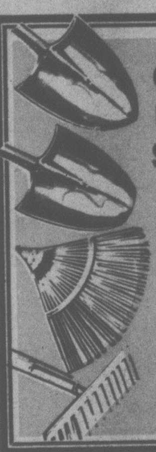

Garden Shovels

Long Handle Shovel	4.87 Each
D Handle Shovel	4.87 Each
Bow Rake	4.49 Each
Level Rake	2.87 Each
½"x50' Garden Hose	4.87 Each
Oscillating Sprinkler	5.87 Each
Long Handle Tree Pruner	6.98 Each
D Handle Fork	5.47 Each

Weed N'Feed

Turn that lawn into a lush green blanket and kill the weeds at the same time. Bag covers approximately 2000 sq. ft.

5.87 Bag

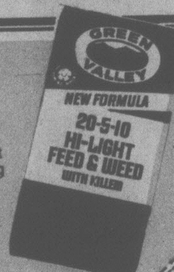

Brume Rake **2.87** Each

NOW OPEN SUNDAYS
10 a.m.-5 p.m.
TO SERVE YOU BETTER

OPEN WEDNESDAY, FRIDAY EVENINGS TILL 9:00 P.M.

BEAVER VICTORIA
BEAVER Home Centre
1580 Hillside Ave.
Hillside Shopping Centre, 595-1225
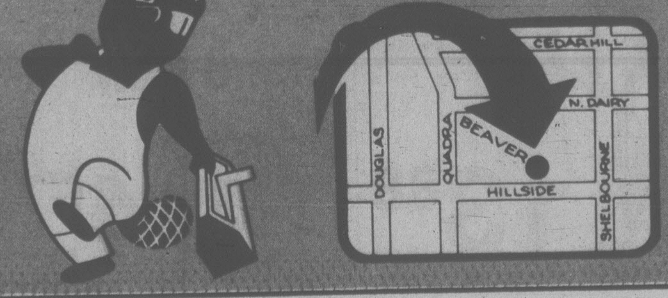
master charge · CHARGEX VISA